



National Assessment Centre Services

51 Ubi Ave 1 #01-25 Paya Ubi Industrial Park, Singapore 408933

TEL: 6841 0055 FAX: 6841 6315

Reg. No: 52983356E GST Reg. No. 20-0405911-H



TAX INVOICE

NTUC INCOME INSURANCE CO-OPERATIVE LTD INV No. NA2004177
73 BRAS BASAH ROAD
#05-01 NTUC TRADE UNION HOUSE
SINGAPORE 189556

INV Date 17/08/2020
Reference NS/INC20008122/T1tf3n2
Code INC4



PROFESSIONAL SERVICE FEE

Vehicle No. SHA 2311P
Insured Veh. SLD 1361M
Claim No. MT/1098981-002
Policy No. 5116039425
Accident Date 03/08/2020
Inspection Date 04/08/2020

Description	Total
Survey Inspection	160.00
Resurvey Inspection	
Digital Photographs	
Transportation	
Subtotal	160.00
GST (7%)	11.20
Grand Total	171.20

We shall be glad if you could forward the payment at your early convenience.

Cheque should be crossed and made payable to 'National Assessment Centre Services'

National Assessment Centre Services

HYN



National Assessment Centre Services

51 Ubi Ave 1 #01-25 Paya Ubi Industrial Park, Singapore 408933

TEL: 6841 0055 FAX: 6841 6315

Reg. No: 52983356E GST Reg. No. 20-0405911-H



NTUC INCOME INSURANCE CO-OPERATIVE LTD Ref: NS/INC20008122/T1f3n2				
73 BRAS BASAH ROAD #05-01 NTUC TRADE UNION HOUSESINGAPORE 189556			Date: 17-08-2020	
Code: INC4				
1. Policy Particulars :- THIRD PARTY CLAIM				
Insured Veh.	SLD 1361M	Veh. Inspected	SHA 2311P	
Policy No.	5116039425	Coverage (\$)	0.00	
Claim No.	MT/1098981-002	Excess (\$)	0.00	
Assign From		Assign Date	04/08/2020	
2. Vehicle Particulars & Condition				
Make & Model	HYUNDAI I40	c.c	1685	
Engine No.	HIDDEN	Year of Reg.	2016	
Chassis No.	KMHLB41UMGU085529	Colour	BLUE	
Odometer	857519	Steering	IN ORDER	
Brakes	IN ORDER	Modification	SPORTS RIM	
General	GOOD			
3. Conditions of Tyres				
	Size	Make	Balance	
R/H Front Tyre	205/60 R16	HANKOOK	6 mm	
L/H Front Tyre	205/60 R16	HANKOOK	6 mm	
R/H Rear Tyre	205/60 R16	HANKOOK	6 mm	
L/H Rear Tyre	205/60 R16	HANKOOK	6 mm	
4. Description of Damages				
	THE VEHICLE SUSTAINED DAMAGES AT THE REAR PORTION. DAMAGES SEE DETAILS.			
5. General Information				
Accident Date	03/08/2020	Inspection Date	04/08/2020	
Survey held at	COMFORTDELGRO ENGINEERING PTE LTD 59 LOYANG DRIVE SINGAPORE 508969			
5a. Remarks				
	A)THE INSPECTION WAS CONDUCTED ON A"WITHOUT PREJUDICE" BASIS. B)IN ACCORDANCE TO YOUR INSTRUCTIONS, WE HAVE NOT AUTHORISED REPAIRS.			
5b. Estimate Days of Repair				
	ESTIMATED NORMAL PERIOD FOR REPAIR: 2 Working Days			

ADJUSTMENT ON REPAIR COST FOR VEHICLE NO. SHA 2311P

Qty	Description of Parts	Condition	Estimate By Workshop (\$)	Our Adjusted (\$)
	<u>REPLACEMENT OF PARTS</u>			
1	REAR BUMPER	DEFORMED	1,106.00	1,106.00
1	REAR BUMPER UNDER COVER	CUT	228.00	228.00
1	REAR BUMPER REFLECTOR LAMP (RH)	NOT NECESSARY	31.90	-
1	REAR BUMPER REINFORCEMENT BRACKET (RH)	NOT NECESSARY	80.30	-
1	REAR BUMPER REINFORCEMENT	NOT NECESSARY	428.40	-
10	REAR BUMPER CLIP @\$2.20	NECESSARY	22.00	22.00
1	REAR BUMPER SIDE BRACKET (RH)	NECESSARY	35.60	35.60
1	REAR BUMPER SPONGE	NOT NECESSARY	119.50	-
	LESS 20% DISCOUNT		-410.34	-278.32
			1,641.36	1,113.28
	<u>SPECIAL NETT ITEMS</u>			
1	REAR BUMPER RUBBER MAT (SN)	NECESSARY	50.00	50.00
1	REAR BUMPER REVERSE SENSOR (SN)	NOT WORKING	135.70	135.70
			185.70	185.70
	<u>LABOUR</u>			
	PANEL BEATING.		900.00	280.00
	SPRAY PAINTING.		500.00	200.00
	REMOVE/REFIX REVERSE SENSOR.		120.00	30.00
			1,520.00	510.00
	GRAND TOTAL		3,347.06	1,808.98
	RECOMMENDED COST OF LUMP SUM REPAIRS (TO ITS PRE-ACCIDENT CONDITION) (CONFIRMED)			1,450.00

Report Ref No. NS/INC20008122/T1tf3n2



MOHAMAD TAUFIKH

M.MATAI, AMSAE-A

Automotive Assessor



K.K.LAU CPT(RET)

BEng(Hons),B.Bus,MBA,PEng,PE,
MInstAEA,MASME,MIRTE

REGD Auto Consultant-SAE, Licensed Appraiser

DISCLAIMER OF LIABILITY TO THIRD PARTIES:- This Report is made solely for the use and benefit of the Client named on the front page of this Report.

No liability of responsibility whatsoever, in contact or tort, is accepted to any third party who may rely on the Report wholly or in part. Any third party acting or replying on this Report, in whole or in part, does so at his or her own risk.



National Assessment Centre Services

51 Ubi Ave 1 #01-25 Paya Ubi Industrial Park, Singapore 408933

TEL: 6841 0055 FAX: 6841 6315

Reg. No: 52983356E GST Reg. No. 20-0405911-H

PHOTOGRAPHS FOR VEHICLE NO. SHA 2311P

INSPECTION

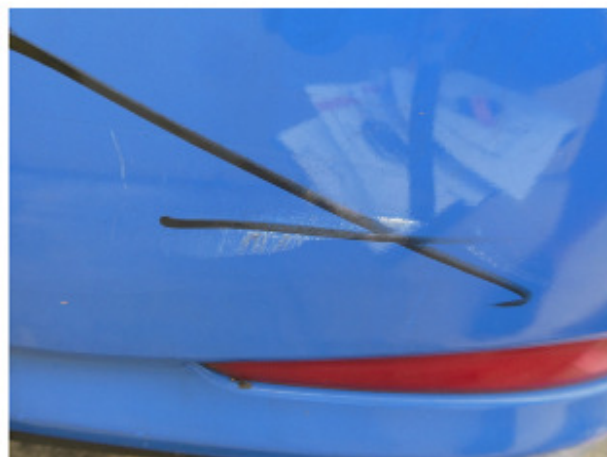



National Assessment Centre Services

51 Ubi Ave 1 #01-25 Paya Ubi Industrial Park, Singapore 408933

TEL: 6841 0055 FAX: 6841 6315

Reg. No: 52983356E GST Reg. No. 20-0405911-H





National Assessment Centre Services

51 Ubi Ave 1 #01-25 Paya Ubi Industrial Park, Singapore 408933

TEL: 6841 0055 FAX: 6841 6315

Reg. No: 52983356E GST Reg. No. 20-0405911-H





National Assessment Centre Services

51 Ubi Ave 1 #01-25 Paya Ubi Industrial Park, Singapore 408933

TEL: 6841 0055 FAX: 6841 6315

Reg. No: 52983356E GST Reg. No. 20-0405911-H

PHOTOGRAPHS FOR VEHICLE NO. SHA 2311P

RE-INSPECTION

