

ASS. REC. BY:

REF:

CS/ICS 20008112/ f3

098A

LOE XPIRY: 2022/APR

## ASSIGNMENT

From: \_\_\_\_\_ Date: \_\_\_\_\_

Estimated Cost: \_\_\_\_\_

OD / TP / WS / TP RES / OD RES / EVA / INV / MV

To Inspect Vehicle No: SKE 9660Dat Workshop m/s VAGof 48, Dth Gum rd CMTInsured: ICS

Policy No. \_\_\_\_\_

Claims No. \_\_\_\_\_

Sum Insured: \_\_\_\_\_ Excess: \_\_\_\_\_

(Client's Record)

Make of Veh: \_\_\_\_\_

(Policy Condition)

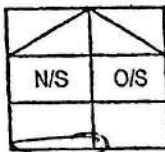
Remark: The veh had commenced its  
repair at the time of inspection.Bal. or Market Value: 28K

IDAC Accident Rpt: \_\_\_\_\_ Consistent?: Yes or No

GIA / PR Seen: \_\_\_\_\_ Consistent?: Yes or No

Est. Repairs: \_\_\_\_\_ days Res.: Yes or No

Lum Sum: \_\_\_\_\_ % 3 Val.: Yes or No

CA / REV / REP. / 24 HRS

Date: \_\_\_\_\_ Person Contacted: \_\_\_\_\_

Vehicle: IN / OUT

Veh No: SKE 9660D Yr Regn: 2012 / APRType: ☒ M.Car / ☐ M.Cycle / ☐ Bus / ☐ Van / ☐ Lorry / ☐ Taxi / ☐ Prime Mover /

Truck / Trailer or \_\_\_\_\_

Make: VOLKSWAGEN JETTA 1.4TSI c.c. 1390Colour: RedA/C: ☐ Insured / ☐ Std / ☐ NI / ☐ NASp. Reading: 111297T/Radio: ☐ Insured / ☐ Std / ☐ NI / ☐ NA

Eng/No: \_\_\_\_\_

C/No: WV W22216ZCM 093707Gen. Cond: ☒ Good / ☐ Fair / ☐ Poor / ☐ BurntSteering: ☒ Order / ☐ Jammed / ☐ Leaked / ☐ Burnt or \_\_\_\_\_Brake: ☒ Order / ☐ Jammed / ☐ Leaked / ☐ Burnt or \_\_\_\_\_Modi: ☒ Nil / ☐ S/Rim / ☐ STD A/Rim or \_\_\_\_\_Tyre Size: F: 225/40R18

R: \_\_\_\_\_

BS / DUN / EXNOVA / GY / FS / LIZA / MIC / OHTSU / ☒ PIR / SUMI /

TOYO / YOKO or \_\_\_\_\_

Front

Rear

R/Bal. 6 mmR/Bal. 6 mmL/Bal. 6 mmL/Bal. 6 mmD.O.A. 24/07/2020D.O.I. 07/08/2020Survey held at VAGDes. of Damages: ☐ Frt / ☐ Rear / ☐ O/S / ☐ N/S / ☐ U/C / ☐ Rooftop or \_\_\_\_\_Rear N/S

The U/C / Chassis frame / Body Structure affected due to collision.

Date / Time	Action / Instruction
	submit preli report

Date/Time, File Pass to?

☐ : Preli. ReportDays Of Repair: 21) \_\_\_\_\_  
Date/Time, File Return to?☐ : Final Report

Resurvey No. of Trip: \_\_\_\_\_

2) \_\_\_\_\_

Add Fee: ☐ : Site Insp (\$ \_\_\_\_\_)☐ : Interview (\$ \_\_\_\_\_)☐ : Tech. Invs (\$ \_\_\_\_\_)☐ : Weekend (\$ \_\_\_\_\_)

Survey Fee: \_\_\_\_\_

Transportation: \_\_\_\_\_

S + RS. SI

Photos

Others

TOTAL

Report Format: \_\_\_\_\_

Lump Sum / I.B.P. (\$) \_\_\_\_\_



VAG Singapore Pte Ltd  
48 Toh Guan Road East  
#05-136, Enterprise Hub  
Singapore 608586

## Repair Estimate

Tel: 6267 9916  
Fax: 6267 9313  
www.avantage.sg

Date : 1-Aug-2020

Vehicle Num : SKE9660D

Make/Model : VW Jetta 1.4

Chassis No : WVVZZZ16ZCM093707

S/N	PARTS	QTY	PRICE	TOTAL
1	Rear Bumper <i>de /</i>	1	\$ 761.25	\$ 761.25
2	Rear Lower Spoiler <i>de /</i>	1	\$ 507.50	\$ 507.50
3	Foam Insert <i>?</i>	1	\$ 141.89	\$ 141.89
4	Reinforcement <i>?</i>	1	\$ 451.50	\$ 451.50
5	Centre Guide Pc <i>?</i>	1	\$ 80.85	\$ 80.85
6	LH Guide Pc <i>?</i>	1	\$ 89.25	\$ 89.25
7	RH Guide Pc <i>X</i>	1	\$ 89.25	\$ 89.25
<div style="border: 1px solid black; padding: 5px;"> <p>LKK Auto Consultants hence notify the Repairer of the following:</p> <ul style="list-style-type: none"> <li>• To resurvey before/after spray painting</li> <li>• To display damaged part(s) during resurvey</li> <li>• Parts prices are subject to confirmation</li> <li>• Third party survey is on a "Without Prejudice" basis</li> <li>• No illegal modification(s) is allowed</li> <li>• Supplementary item(s) must be resurveyed and is subject to final approval from Insurance Company</li> </ul> </div>				
	Acknowledged by Repairer	TOTAL PARTS		\$ 2,121.49
	Signature:	Less 10%		\$ 212.15
	Date:	TOTAL AMOUNT		\$ 1,909.34
MISCELLANEOUS ITEM				
1	Sundries		\$ 30.00	\$ 30.00
2	Reverse Sensor <i>X</i>		\$ 200.00	\$ 200.00
LABOUR				
1	Remove and Refit Rear Bumper, Lower Spoiler, Foam Insert, Reinforcement, Guide Pcs and other associated components.		\$ 560.00	\$ <del>560.00</del> 250
2	Surface preparation and Polish Rear Bumper and other affected areas.		\$ 400.00	\$ <del>400.00</del> 250
3	Remove and Refit Reverse Sensors to assist repair.		\$ 20.00	\$ 20.00
4	Diagnostic Check and Erase Fault Codes after the repair.		\$ 80.00	\$ 80.00
TOTAL				\$ 3,199.34
GST 7%				\$ 223.95
GRAND TOTAL				\$ 3,423.29

*RASUL*  
*Ap 90010068*  
*2 days*  
*4/5*  
*07/08/2020*  
*1345*

*Resurvey after repair*

## SINGAPORE ACCIDENT STATEMENT

### IMPORTANT NOTICE

1. Please report correctly the details of the accident to speed up the claims process.
2. This Form must be completed by the Policyholder and/or the Authorised Driver.
3. Information provided must be as truthful and accurate as possible: Any wilful misrepresentation or withholding of material facts may allow insurance companies to repudiate policy liability.
4. The issue and acceptance of this Form by insurance companies is not an admission of policy liability on the part of the insurance companies.
5. Any false reporting may be referred to the Police for investigation.
6. This report will be forwarded by the Insurers of the GIA Records Management Centre established by the General Insurance Association of Singapore (GIA) for archiving and that copies of this report will, for a fee, be made available upon application by interested parties.
7. By the lodgement of this report to the Insurers, you hereby consent to the archiving of this report at the centre and to copies of the report being made available aforesaid.

### ACCIDENT STATEMENT

Date Of Report 30/07/2020 16:15  
Date Of Accident 29/07/2020 17:25  
Exact Location Of Accident ALONG BKE (SLE)  
Country/State of Loss SINGAPORE

### DETAILS OF OWN VEHICLE

Vehicle Registration Number SKE9660D  
Insured/Policyholder  
Name Of Registered Owner LEE TENG HAN CHESTER  
NRIC No SXXXX098A  
Email Address CHESTERLEE9965@GMAIL.COM  
Mobile Phone No (LOCAL) +65-96608580  
Alternative Phone No OTHERS-96608580

### Vehicle Particulars

Manufacturer VOLKSWAGEN  
Model JETTA 1.4 TSI AT 1623G5

Exact Purpose for which vehicle was being used at time of accident PRIVATE USE

Are you claiming under your own insurance policy for repair to your vehicle? NO

If No, Please state action to be taken THIRD PARTY

Vehicle Category PRIVATE CAR

### Insurance Company

Name of Insurance Company DIRECT ASIA INSURANCE (SINGAPORE) PTE LTD  
Type Of Coverage COMPREHENSIVE  
Fleet Policy NO  
Policy Number MT/00793233  
Cover Note Number

### Driver

Name of Driver LEE TENG HAN CHESTER  
NRIC No SXXXX098A  
Date Of Birth 03/10/1987  
Occupation INDOOR  
Date Of Driving Pass 03/05/2007  
Driving Experience 13 YEARS AND 2 MONTHS  
Gender MALE  
Mobile Number (LOCAL) +65-96608580  
Fax Number  
Contact Number OTHERS-96608580  
Email Address CHESTERLEE9965@GMAIL.COM

Address 315B PUNGGOL WAY #17-671  
Postcode 822315  
Was driver an employee of the Insured's Company NO  
If No, Relationship of the Driver with the Insured OWNER  
Vehicle Registration Number of Driver's Own Vehicle -  
-  
Insurance Company of Driver's Own Vehicle -  
-

#### General Information of the Accident

Type Of Accident HIT AND RUN / VANDALISM / DAMAGED WHILST, PARKED  
Weather Conditions RAINING  
Road Surface WET

#### Other Information

Was any foreign vehicle involved in this accident? NO  
Number of vehicles (including own vehicle) involved in the accident 2  
Was any body injured in the Accident? NO  
Was any injured conveyed to hospital by ambulance? NO  
Was any other material or property damaged? YES  
I have been approached by unknown person(s) soliciting/offering accident claims assistance. NO  
Number of Passengers (Including Driver) 1

#### Details of Police Action

Was the accident reported to the police? YES  
If Yes, Please state which Police Station  
Police Station Name PUNGGOL N.P.C  
Police Station Address ROAD: 21A TEBING LANE, POSTCODE: 828837, COUNTRY: SINGAPORE  
Police Station Contact TEL NO: - FAX NO:  
Was notice of intended Prosecution given? NO  
If Yes, against whom?

#### Circumstances of Accident

PLEASE REFER TO THE ACCIDENT STATEMENT AND POLICE REPORT.

#### Attachment(s)

Are accident photos available for attachment? YES  
Was there any video captured by Car Camera? YES  
Remarks/ Reasons: VIDEO FILE TO BIG  
Was there any audio recorded? NO

#### DETAILS OF OTHER VEHICLE PROPERTY 1:

Vehicle Registration Number SLX9865T  
Vehicle Make/Model/Colour  
Details Of Properties  
Vehicle Category PRIVATE CAR  
Name of Driver  
NRIC/Passport Number  
Contact Number  
Address  
Postcode  
Insurance Company Name



# Accident Toolkit

## Sketch plan

Sketch of accident scene:

Please illustrate the layout of roads with arrows showing the direction and position of vehicles at the time of impact. Also please note the road names, road signs and vehicle registration numbers.

If safe, please take photos or videos from all angles.

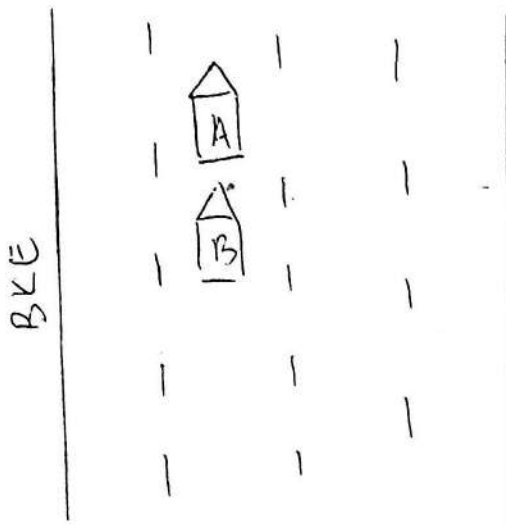

On 24/07/2020 at about 1726 hrs, I was driving along BLE towards SKE in my vehicle bearing the registration plate SKE 9660D in the third lane. It was drizzling and the road surface was wet. Due to the heavy traffic ahead of me, I slowed down my vehicle and almost came to a complete stop when I felt an impact from the rear of the vehicle. I wanted to stop at the side of the road to exchange particulars with the other driver. However the vehicle that hit my car (Honda Shuttle) sped off to my right side and continued along BLE towards northlands. Subsequently I reviewed my in-car camera footage and discovered that the license plate of the vehicle that collided into mine was SLX 9865T.

Please indicate on vehicle A (your vehicle) and, vehicle B (third party vehicle), the point of impact and area(s) of visible damage with an arrow.

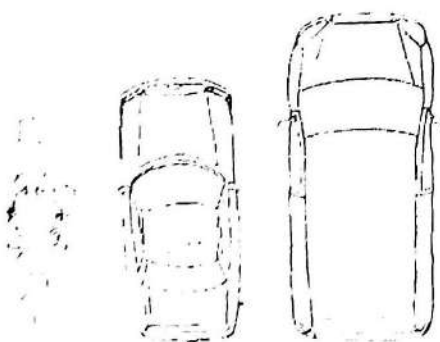

Vehicle A  
(SKE 9660D)

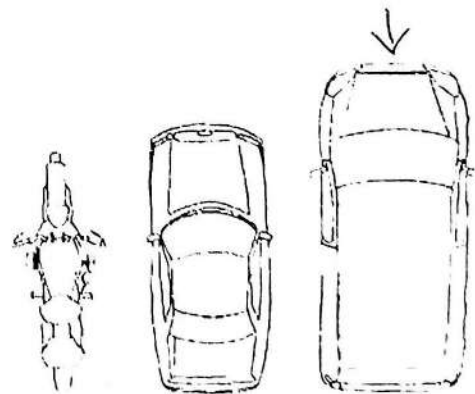

Vehicle B  
(SLX 9865T)

30/07/2020

1002

direct  
asia  
• insurance

Call us direct

Customer Care  
**6665 5555**

Claims Support 24/7 Hotline  
**6532 1818**

+65 6603 3698 (from overseas)

## IMPORTANT NOTICE

1. Please report correctly the details of the accident to speed up the claims process.
2. This Form must be completed by the Policyholder and/or the Authorised Driver.
3. Information provided must be as truthful and accurate as possible. Any wilful misrepresentation or withholding of material facts may allow insurance companies to repudiate policy liability.
4. The issue and acceptance of this Form by insurance companies is not an admission of policy liability on the part of the insurance companies.
5. Any false reporting may be referred to the Police for investigation.
6. The report will be forwarded by the insurers of the GIA Records Management Centre established by the General Insurance Association of Singapore (GIA) for archiving and that copies of this report will for a fee be made available upon application by interested parties.
7. By the lodgment of this report to the insurers, you hereby consent to the archiving of this report at the centre and to copies of the report being made available aforesaid.
8. **Consent under the Personal Data Protection Act (PDPA)**

I understand, acknowledge, agree and consent that:

- (a) My insurer, my workshop and the General Insurance Association of Singapore ("GIA") may/are permitted to collect, use, disclose and/or process my personal data/personal information set out in this [form] and any other personal information provided by me or possessed by my insurer (collectively the "Personal Information") and disclose and transfer such Personal Information to all insurer(s) who have insured vehicle(s) involved in this accident (all insurer(s) who have insured vehicle(s) involved in this accident shall be collectively referred to as the "Insurers"), the Insurers' lawyers/law firms, the Monetary Authority of Singapore and any relevant government agency/authority (such as the police), for the purpose(s) of:
  - (i) processing, handling and/or dealing with my claims including the settlement of the claims and any necessary investigations relating to the claims;
  - (ii) investigating the accident and/or my claims;
  - (iii) carrying out and/or dealing with my instructions or responding to any enquiries by me;
  - (iv) administering my claims (including the mailing of correspondence, statements, invoices, reports or notices to me, which could involve disclosure of certain personal data about me to bring about delivery of the same as well as on the external cover of envelopes/mail packages); and/or
  - (v) complying with applicable law in administering, processing, handling and/or dealing with my claims. (collectively the "Purposes")
- (b) all insurer(s) who have insured vehicle(s) involved in this accident and the Insurers' lawyers/law firms, may/are permitted to collect, use, disclose and/or process my Personal Information for one or more of the above Purposes; and
- (c) my Personal Information may/can be disclosed by any of the Insurers and/or GIA to their third party service providers or agents (including their lawyers/law firms), which may be sited outside of Singapore, for one or more of the above Purposes.
- (d) my Personal Information will also be collected and used to compile claims history for the purpose of fraud detection, investigation and management in present and all future claims.
- (e) the information so collected under (d) above may be shared / disclosed:
  - (i) to all insurers and/or any other third parties that assist in evaluating, investigating, controlling or managing fraud, regulators, law enforcement and government agencies as reasonably required for the purposes stated, or
  - (ii) for complying with requirements under any regulations, laws or court orders.

  
Policyholder's Signature  
Date & Time:

30/7/2020

(002

  
Driver's Signature  
(If driver is not the policyholder)  
Date & Time:

  
Reporting Centre Personnel's Signature  
Name:  
NRIC/FIN No.:

**> Back to OneMotoring**

## **Enquire PARF/COE Rebate for Registered Vehicle**

<b>Owner ID Type:</b>	<b>Singapore NRIC</b>
<b>Owner ID:</b>	<b>098A</b>
<b>Vehicle No.:</b>	<b>SKE9660D</b>
<b>Vehicle to be Exported:</b>	<b>No</b>
<b>Intended Deregistration Date:</b>	<b>10 Aug 2020</b>
<b>Vehicle Make:</b>	<b>VOLKSWAGEN</b>
<b>Vehicle Model:</b>	<b>JETTA 1.4 TSI AT 1623G5</b>
<b>Primary Colour:</b>	<b>Red</b>
<b>Manufacturing Year:</b>	<b>2012</b>
<b>Engine No.:</b>	<b>CAX976164</b>
<b>Chassis No.:</b>	<b>WVWZZZ16ZCM093707</b>
<b>Maximum Power Output:</b>	<b>90.0 kW (120 bhp)</b>
<b>Open Market Value:</b>	<b>\$20,820.00</b>
<b>Original Registration Date:</b>	<b>20 Apr 2012</b>
<b>First Registration Date:</b>	<b>20 Apr 2012</b>
<b>Transfer Count:</b>	<b>2</b>
<b>Actual ARF Paid:</b>	<b>\$20,820.00</b>

<b>PARF Eligibility:</b>	<b>Yes</b>
<b>PARF Eligibility Expiry Date:</b>	<b>19 Apr 2022</b>
<b>PARF Rebate Amount:</b>	<b>\$11,451.00</b>

<b>Intended COE Rebate Details</b>	
<b>COE Expiry Date:</b>	<b>19 Apr 2022</b>
<b>COE Category:</b>	<b>A - Car (1600cc &amp; below)</b>
<b>COE Period(Years):</b>	<b>10</b>
<b>QP Paid:</b>	<b>\$50,001.00</b>
<b>COE Rebate Amount:</b>	<b>\$8,458.00</b>
<b>Total Rebate Amount:</b>	<b>\$19,909.00</b>

The information contained herein is correct as at 10 Aug 2020

OK





Merimen e-Claims



PARF/COE Rebate Enquiry



Used 201

t.com/used\_cars/info.php?ID=911138&amp;DL=2927

## ▶ Volkswagen Jetta 1.4A TSI

Overview

Financial

Accessories

Similar

Research

Photos

Ma

**BAVARIAN**  
MARQUES

für die Liebe von Autos

Price \$28,000

Depreciation ? \$11,330 /yr  
View models with similar depreReg Date 10-Apr-2012  
(1yr 7mths 30days COE left)

Mileage 138,555 km (16.6k /yr)

Manufactured ? 2012

Road Tax ? \$620 /yr

Transmission Auto

Dereg Value ? \$19,197 as of today (change)

OMV \$18,308

COE ? \$54,887

ARF \$18,308

Engine Cap 1,390 cc

Power 90.0 kW (120 bhp)

Curb Weight 1,417 kg

No. of Owners 4

Type of Vehicle Mid-Sized Sedan

## Features

Powerful And Yet Fuel Efficient, 1.4L Turbocharged Engine, Smooth 7-Speed DSG Auto Transmission, Pushing Out 120Bhp And 200Nm Torque, Auto Headlights. View specs of the Volkswagen Jetta (2011-2017)