

Su Li (LKK Auto)

From: Admin-D (LKKAuto)
Sent: Wednesday, 5 August 2020 12:07 PM
To: 'Motor Claim - III'; assignments; SUR; Admin A
Cc: 'Wong Meiy (VGS - SG/Singapore)'; 'Cheong Pearlyn (VGS - SG/Singapore)'; 'Chee Steven (VGS - SG/Singapore)'; 'Tang Shu Shi (VGS - SG/Singapore)'; 'Sundari Nagarajan - III'
Subject: RE: [EXT] RE: REQUEST FOR DIRECT SETTLEMENT FOR ACCDT INVOLVING SLU1314K & SHD6523C ON 3.8.2020

Dear Sir/Madam,

Thank you for the assignment.

Please be informed that vehicle currently not in the workshop, repairer will arrange.

Best Regards,

Summer Lee | Admin

LKK Auto Consultants Pte Ltd

Phone: 6741-8434 | email: assignments@lkkauto.com | fax: 6256-4315 Blk 51, Paya Ubi Industrial Park, Ubi Avenue 1, #02-25 | S(408933)

From: Motor Claim - III <motorclaim@iii.com.sg>
Sent: Wednesday, 5 August, 2020 9:49 AM
To: Kong Charmaine (VGS - SG/Singapore) <charmaine.kong@vw.com.sg>; 'sur@lkkauto.com' <sur@lkkauto.com>; Summer Lee (LKK Auto) <admin-d@lkkauto.com>; Admin A <admin-a@lkkauto.com>
Cc: Wong Meiy (VGS - SG/Singapore) <meiy.wong@vw.com.sg>; Cheong Pearlyn (VGS - SG/Singapore) <Pearlyn.cheong@vw.com.sg>; Chee Steven (VGS - SG/Singapore) <steven.chee@vw.com.sg>; Tang Shu Shi (VGS - SG/Singapore) <shushi.tang@vw.com.sg>; Sundari Nagarajan - III <sundari@iii.com.sg>
Subject: RE: [EXT] RE: REQUEST FOR DIRECT SETTLEMENT FOR ACCDT INVOLVING SLU1314K & SHD6523C ON 3.8.2020

Dear Sir / Mdm,

Please conduct a survey on TP vehicle [SLU1314K](#) and let us have your report urgently.

This claim will be handled by [Ms Sundari](#).

*Kindly upload this survey request email to merimen.

***We started using audatex since 1st dec 2019. Please do adjustments throught Audatex and upload the report onto Merimen.**

Thank You.

Best Regards,
Gabriel Wee



64 Cecil Street; #05 - IOB Building
Singapore 049711
Tel: 6347 6100, Ext – 248

From: Kong Charmaine (VGS - SG/Singapore) <charmaine.kong@vw.com.sg>
Sent: Wednesday, 5 August 2020 9:47 am
To: Motor Claim - III <motorclaim@iii.com.sg>
Cc: Wong Meiy (VGS - SG/Singapore) <meiy.wong@vw.com.sg>; Cheong Pearlyn (VGS - SG/Singapore) <Pearlyn.cheong@vw.com.sg>; Chee Steven (VGS - SG/Singapore) <steven.chee@vw.com.sg>; Tang Shu Shi (VGS - SG/Singapore) <shushi.tang@vw.com.sg>
Subject: RE: [EXT] RE: REQUEST FOR DIRECT SETTLEMENT FOR ACCDT INVOLVING SLU1314K & SHD6523C ON 3.8.2020

Hi,

Please assign to LKK.

Thanks.

Best regards,

Charmaine Kong
Insurance Service Advisor
Aftersales

Volkswagen Group Singapore Pte Ltd
247 Alexandra Road
Singapore 159934

Direct line: +65 6305 7176
Main Line: +65 6305 7299
Main Fax: +65 6474 3643
charmaine.kong@vw.com.sg
<http://www.vw.com.sg>



Internal

From: Motor Claim - III <motorclaim@iii.com.sg>

Sent: Monday, 3 August 2020 6:01 PM

To: Kong Charmaine (VGS - SG/Singapore) <charmaine.kong@vw.com.sg>

Cc: Wong Mei (VGS - SG/Singapore) <meiy.wong@vw.com.sg>; Cheong Pearlyn (VGS - SG/Singapore) <Pearlyn.cheong@vw.com.sg>; Chee Steven (VGS - SG/Singapore) <steven.chee@vw.com.sg>; Tang Shu Shi (VGS - SG/Singapore) <shushi.tang@vw.com.sg>

Subject: [EXT] RE: REQUEST FOR DIRECT SETTLEMENT FOR ACCDT INVOLVING SLU1314K & SHD6523C ON 3.8.2020

Dear Sir / Mdm,

We acknowledge receipt of your email.

We propose using one of the following motor surveyors:

- LKK Auto Consultants Pte Ltd
- Vicom Assessment Centre Pte Ltd

Please notify us within 02 days of receipt of this letter for surveyor agreed on or if you have any objections to the above list.

We started using audatex since 1st dec 2019. Please submit your estimate/quotation through Audatex so that our surveyors can make the adjustments according.

Best Regards,
Gabriel Wee



64 Cecil Street; #05 - IOB Building
Singapore 049711
Tel: 6347 6100, Ext – 248

From: Kong Charmaine (VGS - SG/Singapore) <charmaine.kong@vw.com.sg>

Sent: Monday, 3 August 2020 5:36 pm

To: Motor Claim - III <motorclaim@iii.com.sg>

Cc: Wong MeiY (VGS - SG/Singapore) <meiy.wong@vw.com.sg>; Cheong Pearlyn (VGS - SG/Singapore) <Pearlyn.cheong@vw.com.sg>; Chee Steven (VGS - SG/Singapore) <steven.chee@vw.com.sg>; Tang Shu Shi (VGS - SG/Singapore) <shushi.tang@vw.com.sg>

Subject: REQUEST FOR DIRECT SETTLEMENT FOR ACCDT INVOLVING SLU1314K & SHD6523C ON 3.8.2020

Dear Claims,

Please revert on liability & survey arrangements.

Thanks.

Best regards,

Charmaine Kong
Insurance Service Advisor
Aftersales

Volkswagen Group Singapore Pte Ltd
247 Alexandra Road
Singapore 159934

Direct line: +65 6305 7176
Main Line: +65 6305 7299
Main Fax: +65 6474 3643
charmaine.kong@vw.com.sg
<http://www.vw.com.sg>

VOLKSWAGEN
GROUP SINGAPORE



Das **Wohlf**Auto.

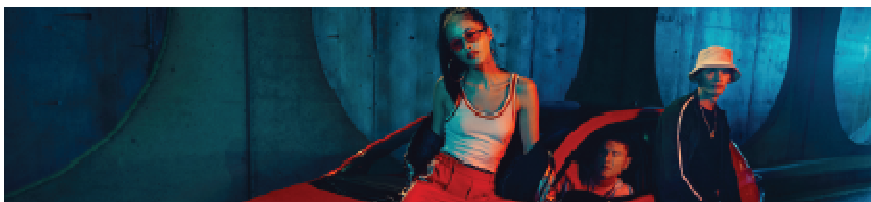

From: Kong Charmaine (VGS - SG/Singapore) <charmaine.kong@vw.com.sg>

Sent: Monday, 3 August 2020 5:32 PM

To: Kong Charmaine (VGS - SG/Singapore) <charmaine.kong@vw.com.sg>

Subject: Scan Image

Internal

Kindly note that by submitting this claim to us, you are deemed to have agreed to us collecting, using, disclosing and processing your personal data, sharing your personal data with our service providers (located both inside and outside Singapore) and/or with other insurers in the general insurance industry, including the General Insurance Association of

Singapore. This enables us to ensure proper processing, handling and/or dealing with your claim, which includes investigating the said claim, and complying with applicable laws. If you do not agree to the same, kindly let us know immediately.

DISCLAIMER:

This email is intended solely for the person to whom it has been addressed.

It may contain confidential and/or legally privileged information.

If you are not the person for whom this e-mail was intended, or if this e-mail has reached you by mistake, please delete it immediately and inform us of the error and also be hereby notified that any use, distribution, transmission, printing, copying or dissemination of this information in any way or in any manner is strictly prohibited and may be unlawful. Internet communications may not be entirely secure or accurate as information could be intercepted, corrupted, lost, delayed or contain viruses.

Therefore, we do not accept liability for any errors or omissions in the content of this message or any delay in delivery which may arise as a result of Internet transmission or any modification.

Print this email only if it is absolutely necessary and help in preservation of environment.

India International Insurance Pte Ltd.

Registration No. 198703792-K

Kindly note that by submitting this claim to us, you are deemed to have agreed to us collecting, using, disclosing and processing your personal data, sharing your personal data with our service providers (located both inside and outside Singapore) and/or with other insurers in the general insurance industry, including the General Insurance Association of Singapore. This enables us to ensure proper processing, handling and/or dealing with your claim, which includes investigating the said claim, and complying with applicable laws. If you do not agree to the same, kindly let us know immediately.

DISCLAIMER:

This email is intended solely for the person to whom it has been addressed.

It may contain confidential and/or legally privileged information.

If you are not the person for whom this e-mail was intended, or if this e-mail has reached you by mistake, please delete it immediately and inform us of the error and also be hereby notified that any use, distribution, transmission, printing, copying or dissemination of this information in any way or in any manner is strictly prohibited and may be unlawful. Internet communications may not be entirely secure or accurate as information could be intercepted, corrupted, lost, delayed or contain viruses.

Therefore, we do not accept liability for any errors or omissions in the content of this message or any delay in delivery which may arise as a result of Internet transmission or any modification.

Print this email only if it is absolutely necessary and help in preservation of environment.

India International Insurance Pte Ltd.

Registration No. 198703792-K