

SINGAPORE ACCIDENT STATEMENT

IMPORTANT NOTICE

1. Please report correctly the details of the accident to speed up the claims process.
2. This Form must be completed by the Policyholder and/or the Authorised Driver.
3. Information provided must be as truthful and accurate as possible. Any wilful misrepresentation or withholding of material facts may allow insurance companies to repudiate policy liability.
4. The issue and acceptance of this Form by insurance companies is not an admission of policy liability on the part of the insurance companies.
5. **Any false reporting may be referred to the Police for investigation.**
6. This report will be forwarded by the insurers of the GIA Records Management Centre established by the General Insurance Association of Singapore (GIA) for archiving and that copies of this report will, for a fee, be made available upon application by interested parties.
7. By the lodgement of this report to the insurers, you hereby consent to the archiving of this report at the centre and to copies of the report being made available aforesaid.

ACCIDENT STATEMENT

Date Of Report	01/08/2020 14:05
Date Of Accident	29/07/2020 21:00
Exact Location Of Accident	SLIP RD OF SENJA RD IN FRONT OF BLK 602 HDB SENJA
Country/State of Loss	SINGAPORE

DETAILS OF OWN VEHICLE

Vehicle Registration Number	SKB51L
Insured/Policyholder	
Name Of Registered Owner	NGUYEN THI THUY NGAN
NRIC No	SXXXX634F
Email Address	NOEMAIL
Mobile Phone No	(LOCAL) +65-97830532
Alternative Phone No	OTHERS-97830532

Vehicle Particulars

Manufacturer	BMW
Model	535I GT3.0 AT D/AB 2WD GAS/D TC HUD SR
Exact Purpose for which vehicle was being used at time of accident	PRIVATE USE
Are you claiming under your own insurance policy for repair to your vehicle?	NO
If No, Please state action to be taken	THIRD PARTY
Vehicle Category	PRIVATE CAR

Insurance Company

Name of Insurance Company	DIRECT ASIA INSURANCE (SINGAPORE) PTE LTD
Type Of Coverage	COMPREHENSIVE
Fleet Policy	NO
Policy Number	MT/00735708
Cover Note Number	

Driver

Name of Driver	CHAN YI MIN
NRIC No	SXXXX265Z
Date Of Birth	21/11/1980
Occupation	INDOOR
Date Of Driving Pass	24/10/2000
Driving Experience	19 YEARS AND 9 MONTHS
Gender	MALE
Mobile Number	(LOCAL) +65-98782133
Fax Number	
Contact Number	
Email Address	YIMIN80@GMAIL.COM

Address	14 WESTRIDGE WALK
Postcode	117827
Was driver an employee of the Insured's Company	NO
If No, Relationship of the Driver with the Insured	FRIEND
Vehicle Registration Number of Driver's Own Vehicle	-
	-
	-
Insurance Company of Driver's Own Vehicle	-
	-
	-

General Information of the Accident

Type Of Accident	COLLISION - HEAD ON COLLISION
Weather Conditions	CLEAR
Road Surface	DRY

Other Information

Was any foreign vehicle involved in this accident?	NO
Number of vehicles (including own vehicle) involved in the accident	2
Was any body injured in the Accident?	NO
Was any injured conveyed to hospital by ambulance?	NO
Was any other material or property damaged?	YES
I have been approached by unknown person(s) soliciting/offering accident claims assistance.	NO
Number of Passengers (Including Driver)	5
Passenger 1	NAME: : NGUYEH THI THUY NGAN GENDER: : FEMALE
Passenger 2	NAME: : LOH CHANG WEI GENDER: : MALE
Passenger 3	NAME: : DAXTON LOH CHENG XI GENDER: : MALE
Passenger 4	NAME: : CENTENO MARICEL SABALO GENDER: : FEMALE

Details of Police Action

Was the accident reported to the police?	NO
If Yes, Please state which Police Station	
Was notice of intended Prosecution given?	NO
If Yes, against whom?	

Circumstances of Accident

PLEASE REFER TO THE ACCIDENT STATEMENT.

Attachment(s)

Are accident photos available for attachment?	YES
Was there any video captured by Car Camera?	NO
Was there any audio recorded?	NO

DETAILS OF OTHER VEHICLE PROPERTY 1

Vehicle Registration Number	SCP800M
Vehicle Make/Model/Colour	
Details Of Properties	
Vehicle Category	PRIVATE CAR

Name of Driver
NRIC/Passport Number
Contact Number
Address
Postcode
Insurance Company Name
Nature Of Damage
No. Of Passenger (Including Driver)

Accident Toolkit

Sketch plan

Sketch of accident scene:

Please illustrate the layout of roads with arrows showing the direction and position of vehicles at the time of impact. Also please note the road names, road signs and vehicle registration numbers.

If safe, please take photos or videos from all angles.

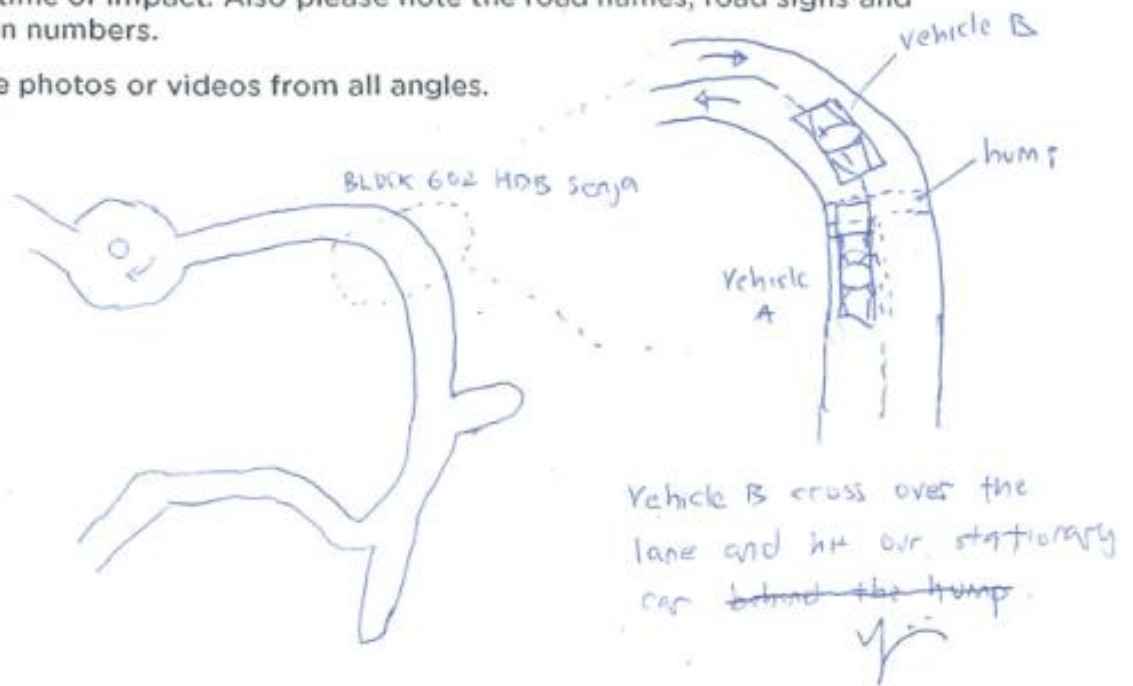

Please indicate on vehicle A (your vehicle) and, vehicle B (third party vehicle), the point of impact and area(s) of visible damage with an arrow.

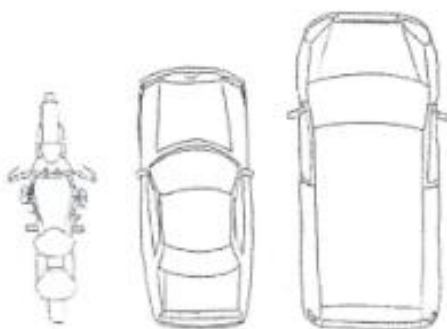

Vehicle A

SKB 51L

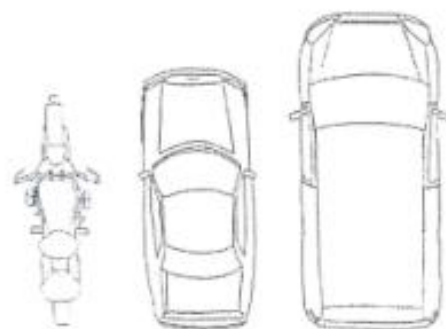

Vehicle B

SCP 800M



(AIG)

Call us direct

Customer Care
6665 5555

Claims Support 24/7 Hotline
6532 1818

+65 6503 3689 (from overseas)

SKETCH PLAN**IMPORTANT NOTICE**

1. Please report correctly the details of the accident to speed up the claims process.
2. This Form must be completed by the Policyholder and/or the Authorised Driver.
3. Information provided must be as truthful and accurate as possible. Any wilful misrepresentation or withholding of material facts may allow insurance companies to repudiate policy liability.
4. The issue and acceptance of this Form by insurance companies is not an admission of policy liability on the part of the insurance companies.
5. Any false reporting may be referred to the Police for investigation.
6. The report will be forwarded by the insurers of the GIA Records Management Centre established by the General Insurance Association of Singapore (GIA) for archiving and that copies of this report will for a fee be made available upon application by interested parties.
7. By the lodgment of this report to the insurers, you hereby consent to the archiving of this report at the centre and to copies of the report being made available aforesaid.
8. **Consent under the Personal Data Protection Act (PDPA)**

I understand, acknowledge, agree and consent that:

- (a) My insurer, my workshop and the General Insurance Association of Singapore ("GIA") may/are permitted to collect, use, disclose and/or process my personal data/personal information set out in this [form] and any other personal information provided by me or possessed by my insurer (collectively the "Personal Information") and disclose and transfer such Personal Information to all insurer(s) who have insured vehicle(s) involved in this accident (all insurer(s) who have insured vehicle(s) involved in this accident shall be collectively referred to as the "Insurers"), the Insurers' lawyers/law firms, the Monetary Authority of Singapore and any relevant government agency/authority (such as the police), for the purpose(s) of:
 - (i) processing, handling and/or dealing with my claims including the settlement of the claims and any necessary investigations relating to the claims;
 - (ii) investigating the accident and/or my claims;
 - (iii) carrying out and/or dealing with my instructions or responding to any enquiries by me;
 - (iv) administering my claims (including the mailing of correspondence, statements, invoices, reports or notices to me, which could involve disclosure of certain personal data about me to bring about delivery of the same as well as on the external cover of envelopes/mail packages); and/or
 - (v) complying with applicable law in administering, processing, handling and/or dealing with my claims. (collectively the "Purposes")
- (b) all insurer(s) who have insured vehicle(s) involved in this accident and the Insurers' lawyers/law firms, may/are permitted to collect, use, disclose and/or process my Personal Information for one or more of the above Purposes; and
- (c) my Personal Information may/can be disclosed by any of the Insurers and/or GIA to their third party service providers or agents (including their lawyers/law firms), which may be sited outside of Singapore, for one or more of the above Purposes.
- (d) my Personal Information will also be collected and used to compile claims history for the purpose of fraud detection, investigation and management in present and all future claims.
- (e) the information so collected under (d) above may be shared / disclosed:
 - (i) to all Insurers and/or any other third parties that assist in evaluating, investigating, controlling or managing fraud, regulators, law enforcement and government agencies as reasonably required for the purposes stated, or
 - (ii) for complying with requirements under any regulations, laws or court orders.

Policyholder's Signature

Date & Time: 01/08/2020
(12:30)

Driver's Signature

(if driver is not the policyholder)
Date & Time: 01/08/2020
(12:30)

Reporting Centre Personnel's Signature

Name:
NRIC/FIN No.:

Owner Letter Of Consent

The Manager / Officer

Accident Reporting Centre

Singapore

Owner Letter of Consent

I (Owner's Name) NGUYEN THI THUY NGAN (Owner's NRIC No) S9A76634F

(Owner's Vehicle Make & Model) BMW 535i GT Car Number Plate SKB51L (SKH8478E)

hereby authorise (Name of Driver) CHAN YIM IN

(Driver's NRIC No) S80362652 to file a traffic accident report happened on

(Date of Accident) 29/7/2020 (Place of Accident) SENJA RD SLIP ROAD

IN FRONT BLOCK 602 & 604

(Time) 2100 hrs

Owner's Signature: 

Date: 1/8/2020

Certificate Of Insurance



Contact us at
 Hotline: (65) 6532 2888
 E-mail: CustomerService@DirectAsia.com

CERTIFICATE OF INSURANCE

Motor Vehicles (Third-Party Risks and Compensation) Act (Chapter 189) (Singapore) (the "Act")
Motor Vehicles (Third-Party Risks and Compensation) Rules, 1960 (Singapore)
Road Transport Act, 1987 (Malaysia)
Motor Vehicles (Third-Party Risks) Rules, 1959 (Malaysia)

This document forms part of your contract with us and should be read together with your Policy Schedule and your Policy Details. Do let us know if any of the details shown here need to be amended or updated.

Certificate No.	: MT/00735708
Type of Coverage / Driver Plan	: Car Comprehensive (Value Plus Plan)
1) Vehicle Registration No.	: SKH8478E
Chassis No.	: WBA5N22040C193400
2) Name of Policy Holder	: Thi Thuy Ngan, Nguyen
3) Effective Date / Time of Commencement of Insurance for the Purpose of the Act	: 11/12/2019 00:00
4) Date/Time of Expiry of Insurance	: 10/12/2020 23:59
5) Persons or Classes of Persons Entitled to Drive	
(a) Any named person under the policy who is driving on the Policyholder's permission. (b) Any authorised person, provided such person is aged 30 and above and holds a valid driving licence of 2 years or more, who is driving on the Policyholder's permission The person driving must have a valid driving licence to drive in Singapore and must not be under suspension or disqualification from driving.	
6) Limitations as to use*	
Use only for private purposes, in accordance with the declared car usage stated on your Policy Schedule. The policy does not cover use for hire or reward, tuition, driving test, racing, pace-making, reliability trials, speed tests, the carriage of goods for payment or for any purpose in connection with the motor trade business. Private car-pooling arrangements where you commute with passengers and split the fuel expense is covered under the standard policy. Grab Hitch will only be covered if this is the declared usage stated on your Policy Schedule. Only two rides are permitted a day. Other forms of commercial car-pooling or any ride hailing services (e.g. Grab, Go-Jek etc.) are not allowed. *Limitations rendered inoperative by Section 8 of the Act and Section 95 of the Road Transport Act, 1987 (Malaysia), are not to be included under this heading.	
Sum Insured	: Market Value
Own Damage Excess	: S\$ 1,000.00 (before any applicable GST)
Windscreen Excess	: S\$ 100.00 (before any applicable GST)
Choice of workshop	: DirectAsia approved workshops
Finance company / Hire Purchase	:
Main driver	: Kay Hwa, Loh
Ref	Named Driver
Named driver (1)	Thi Thuy Ngan, Nguyen
Important Note: This policy does not cover the Policyholder/drivers below the age of 30 and Policyholder/drivers who hold a valid driving licence of less than 2 years with the exception of the main/named drivers above.	

Direct Asia Insurance (Singapore) Pte Ltd
 20 Anson Road #08-01 Twenty Anson Singapore 079912
www.DirectAsia.com

Company Registration: 20182251W

Owner Ic And Driver Ic And Driving Licence (front)

REPUBLIC OF SINGAPORE
IDENTITY CARD NO. S9476634F



Name
NGUYEN THI THUY NGAN

Race
KINH

Date of birth
22-04-1994

Sex
F

Country/Place of birth
VIETNAM



REPUBLIC OF SINGAPORE
IDENTITY CARD NO. S8036265Z



Name
CHAN YI MIN
(CHEN YIMIN)
陈益民

Race
CHINESE

Date of birth
21-11-1980

Sex
M

Country of birth
SINGAPORE



REPUBLIC OF SINGAPORE DRIVING LICENCE

Licence Number S8036265Z

Name
CHAN YI MIN
(CHEN YIMIN)

Birth Date: 21 Nov 1980

Issue Date: 20 Oct 2003



Owner Ic And Driver Ic And Driving Licence (back)

9395816



MRC No S9476634F



Nationality
VIETNAMESE
Date of issue
10-03-2016
44 CHOA CHU KANG STREET 04 #17-18
SINGAPORE 689105
MRC No: S9476634F Date: 10/04/2020

4815538



MRC No. S8036265Z



Date of issue
21-01-2012
Address
14 WESTRIDGE WALK
SINGAPORE 117827

YOU ARE LICENSED TO DRIVE VEHICLES IN THE FOLLOWING CLASS(ES)

Class	Motor Cars and Motor Tractors the weight of which unladen does not exceed 2500 kilograms	PASS DATE
Class 3	Motor Cars and Motor Tractors the weight of which unladen does not exceed 2500 kilograms	24 Oct 2000

NP 428A

Licence No: S8036265Z



Accident Photo



Tyre Size 1



Vehicle Chassis Number



Accident Photo



Accident Photo



Tyre Size 2



Accident Photo



Accident Photo



Accident Photo



Accident Photo



Odometer Reading



Accident Photo



Accident Photo



Accident Photo



Accident Scene Photo 1



Accident Scene Photo 2



Accident Scene Road Marking Photo

