

ASSIGNMENT

From _____ Date _____
 Estimated Cost _____
OD / TP / WS / TP RES / OD RES / EVA / INV / MV
 To Inspect Vehicle No: _____
 at Workshop n/s _____
 of _____
 Insured _____
 Policy No. **1001348254**
 Claims No. **246287**
 Sum Insured: _____ Excess: _____
 (Client's Record)
 Make of Veh: _____

(Policy Condition)

Remark: The veh had commenced its
 repair at the time of inspection.

N/S	O/S

Bal. or Market Value: _____
 IDAC Accident Rpt: _____ Consistent? : Yes or No
 GIA / PR Seen: _____ Consistent? : Yes or No
 Est. Repairs: **7** days Res.: Yes or No
 Lum Sum: _____ % 3 Val.: Yes or No

CA / REV / REP. / 24 HRS

Date: _____ Person Contacted: _____

Vehicle: IN / OUT

Veh No: **SLD8132L** Yt Regn: **2010 / Feb**
 Type: M.Car / M.Cycle / Bus / Van / Lorry / Taxi / Prime Mover /
 Truck / Trailer or
 Make: **Toyota Wish** c.c. **1987**
 Colour: **White** A/C: **Insured / Std / NI / NA**
 Sp. Reading: **07364** T/Radio: **Insured / Std / NI / NA**
 Eng/No: _____
 C/No: **JTDGJ20W905001842**
 Gen. Cond: Good / Fair / Poor / Burnt
 Steering: In order / Jammed / Loaked / Burnt or
 Brake: In order / Jammed / Loaked / Burnt or
 Modl: **Nil** / S/Rim / STD A/Rim or
 Tyre Size: F: **205/55R16**
 R: **205/55R16**
BS / DUN / EXNOVA / GY / FS / LIZA / MIC / OHTSU / PIR / SUMI /
 TOYO / YOKO or

Front Rear
 R/Bal. **06** mm R/Bal. **06** mm
 L/Bal. **06** mm L/Bal. **06** mm
 D.O.A. _____ D.O.I. **05/08/20**
 Survey held at **Best Solution**
 Des. of Damages: Frt / Rear / O/S / N/S / U/C / Rooftop or

The U/C / Chassis frame / Body Structure affected due to collision.

Date / Time	Action / Instruction
	TR msg.
06/08/20@12pm	Informed Chhia Nyuk Pui, we are pending estimate from repairer.
15/02/21@3pm	revised to Chhia Nyuk Pui via Merimen.
	MV: 34K
	PV: 17.1K
	Nett: 16.9K
	LS \$4500, 7 days (Red \$7568, 63%)

Date/Time, File Pass to?

☐ : Prel. Report
☐ : Final Report

1)

Date/Time, File Return to?

2)

Report Format: **MER-TP**Limit: **4500**Days Of Repair: **7**Resurvey No. of Trip: **1**

Addl Fee:

☐ : Site Insp (\$ _____)
☐ : Interview (\$ _____)
☐ : Tech. Insp (\$ _____)
☐ : Wash up (\$ _____)

Survey Fee:

Transportation:

Photos:

Others:

TOTAL

SINGAPORE ACCIDENT STATEMENT

IMPORTANT NOTICE

1. Please report correctly the details of the accident to speed up the claims process.
2. This Form must be completed by the Policyholder and/or the Authorised Driver.
3. Information provided must be as truthful and accurate as possible. Any willful misrepresentation or withholding of material facts may allow insurance companies to repudiate policy liability.
4. The issue and acceptance of this Form by insurance companies is not an admission of policy liability on the part of the insurance companies.
5. **Any false reporting may be referred to the Police for investigation.**
6. This report will be forwarded by the insurers of the GIA Records Management Centre established by the General Insurance Association of Singapore (GIA) for archiving and that copies of this report will, for a fee, be made available upon application by interested parties.
7. By the lodgement of this report to the insurers, you hereby consent to the archiving of this report at the centre and to copies of the report being made available aforesaid.

ACCIDENT STATEMENT

Date Of Report	03/08/2020 14:08
Date Of Accident	03/08/2020 07:55
Exact Location Of Accident	WOODLANDS AVE 2
Country/State of Loss	SINGAPORE

DETAILS OF OWN VEHICLE

Vehicle Registration Number	SLD8132L
Insured/Policyholder	
Name Of Registered Owner	TAN MUI SUAH @ PHUA YONG TECK
NRIC No	SXXXX979D
Email Address	NOEMAIL
Mobile Phone No	(LOCAL) +65-96315095
Alternative Phone No	OFFICE-96315095

Vehicle Particulars

Manufacturer	TOYOTA
Model	WISH 2.0 AUTO
Exact Purpose for which vehicle was being used at time of accident	PRIVATE USE
Are you claiming under your own insurance policy for repair to your vehicle?	NO
If No, Please state action to be taken	THIRD PARTY
Vehicle Category	PRIVATE CAR

Insurance Company

Name of Insurance Company	NTUC INCOME INSURANCE CO-OPERATIVE LTD
Type Of Coverage	COMPREHENSIVE
Fleet Policy	NO
Policy Number	5118088328
Cover Note Number	

Driver

Name of Driver	TAN MUI SUAH @ PHUA YONG TECK
NRIC No	SXXXX979D
Date Of Birth	01/01/1948
Occupation	INDOOR
Date Of Driving Pass	24/09/1971
Driving Experience	48 YEARS AND 10 MONTHS
Gender	MALE
Mobile Number	(LOCAL) +65-96315095
Fax Number	
Contact Number	OFFICE-96315095
EEmail Address	NOEMAIL

Address	BLK 681B WOODLANDS DRIVE 62
Postcode	#10-29
Was driver an employee of the Insured's Company	732681
If No, Relationship of the Driver with the Insured	NO
Vehicle Registration Number of Driver's Own Vehicle	OWNER
Insurance Company of Driver's Own Vehicle	-
	-
	-

General Information of the Accident

Type Of Accident	CHAIN COLLISION
Weather Conditions	CLEAR
Road Surface	DRY

Other Information

Was any foreign vehicle involved in this accident?	NO
Number of vehicles (including own vehicle) involved in the accident	4
Was any body injured in the Accident?	NO
Was any injured conveyed to hospital by ambulance?	
Was any other material or property damaged?	YES
I have been approached by unknown person(s) soliciting/offering accident claims assistance.	NO
Number of Passengers (Including Driver)	1

Details of Police Action

Was the accident reported to the police?	NO
If Yes, Please state which Police Station	
Was notice of intended Prosecution given?	NO
If Yes, against whom?	

Circumstances of Accident

REFER TO STATEMENT.

Attachment(s)

Are accident photos available for attachment?	YES
Was there any video captured by Car Camera?	NO
Was there any audio recorded?	NO

DETAILS OF OTHER VEHICLE PROPERTY 1

Vehicle Registration Number	SJD5657H
Vehicle Make/Model/Colour	
Details Of Properties	
Vehicle Category	PRIVATE CAR
Name of Driver	
NRIC/Passport Number	
Contact Number	
Address	
Postcode	
Insurance Company Name	
Nature Of Damage	
No. Of Passenger (Including Driver)	

DETAILS OF OTHER VEHICLE PROPERTY 2

Vehicle Registration Number	SLQ2266E
-----------------------------	----------

Vehicle Make/Model/Colour
Details Of Properties
Vehicle Category PRIVATE CAR
Name of Driver
NRIC/Passport Number
Contact Number
Address
Postcode
Insurance Company Name
Nature Of Damage
No. Of Passenger (Including Driver)

DETAILS OF OTHER VEHICLE PROPERTY 3

Vehicle Registration Number GW6969L
Vehicle Make/Model/Colour
Details Of Properties
Vehicle Category COMMERCIAL VEHICLE
Name of Driver
NRIC/Passport Number
Contact Number
Address
Postcode
Insurance Company Name
Nature Of Damage
No. Of Passenger (Including Driver)

Accident Sketch Plan

SKETCH PLAN

IMPORTANT NOTICE

1. Please report **correctly** the details of the accident to speed up the claims process.
2. This Form must be **completed by the Policyholder and/or the Authorised Driver**.
3. Information provided must be as **truthful and accurate as possible**. Any wilful misrepresentation or withholding of material facts may allow insurance companies to **repudiate policy liability**.
4. The issue and acceptance of this Form by insurance companies is not an admission of policy liability on the part of the insurance companies.
5. **Any false reporting may be referred to the Police for investigation.**
6. The report will be forwarded by the Insurers of the GIA Records Management Centre established by the General Insurance Association of Singapore (GIA) for archiving and that copies of this report will for a fee be made available upon application by interested parties.
7. By the lodgment of this report to the insurers, you hereby consent to the archiving of this report at the centre and to copies of the report being made available aforesaid.
8. **Consent under the Personal Data Protection Act (PDPA)**

I understand, acknowledge, agree and consent that:

- (a) My insurer, my workshop and the General Insurance Association of Singapore ("GIA") may/are permitted to collect, use, disclose and/or process my personal data/personal information set out in this [form] and any other personal information provided by me or possessed by my insurer (collectively the "Personal Information") and disclose and transfer such Personal Information to all insurer(s) who have insured vehicle(s) involved in this accident (all insurer(s) who have insured vehicle(s) involved in this accident shall be collectively referred to as the "Insurers"), the Insurers' lawyers/law firms, the Monetary Authority of Singapore and any relevant government agency/authority (such as the police), for the purpose(s) of:
 - (i) processing, handling and/or dealing with my claims including the settlement of the claims and any necessary investigations relating to the claims;
 - (ii) investigating the accident and/or my claims;
 - (iii) carrying out and/or dealing with my instructions or responding to any enquiries by me;
 - (iv) administering my claims (including the mailing of correspondence, statements, invoices, reports or notices to me, which could involve disclosure of certain personal data about me to bring about delivery of the same as well as on the external cover of envelopes/mail packages); and/or
 - (v) complying with applicable law in administering, processing, handling and/or dealing with my claims (collectively the "Purposes")
- (b) all insurer(s) who have insured vehicle(s) involved in this accident and the insurers' lawyers/law firms, may/are permitted to collect, use, disclose and/or process my Personal Information for one or more of the above Purposes; and
- (c) my Personal Information may/can be disclosed by any of the Insurers and/or GIA to their third party service providers or agents (including their lawyers/law firms), which may be sited outside of Singapore, for one or more of the above Purposes
- (d) my Personal Information will also be collected and used to compile claims history for the purpose of fraud detection, investigation and management in present and all future claims
- (e) the information so collected under (d) above may be shared / disclosed:
 - (i) to all insurers and/or any other third parties that assist in evaluating, investigating, controlling or managing fraud, regulators, law enforcement and government agencies as reasonably required for the purposes stated, or
 - (ii) for complying with requirements under any regulations, laws or court orders.



Policyholder's Signature
Date & Time

Driver's Signature
(if driver is not the policyholder)
Date & Time

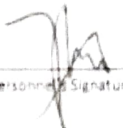

Reporting Centre Personnel's Signature
Name
NRIC/PIN No.

Accident Sketch Plan

SKETCH PLAN

refer to attached sketch plan

DESCRIBE CIRCUMSTANCES OF THE ACCIDENT

refer to statement.

DECLARATION

I/We declare the foregoing particulars are true in every respect.

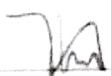

Policyholder's Signature
Date & Time

Driver's Signature
(If driver is not the policyholder)
Date & Time

Reporting Centre Person's Signature
Name
NRIC/PIN No

Accident Sketch Plan

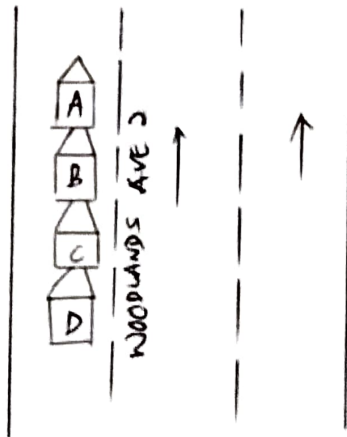
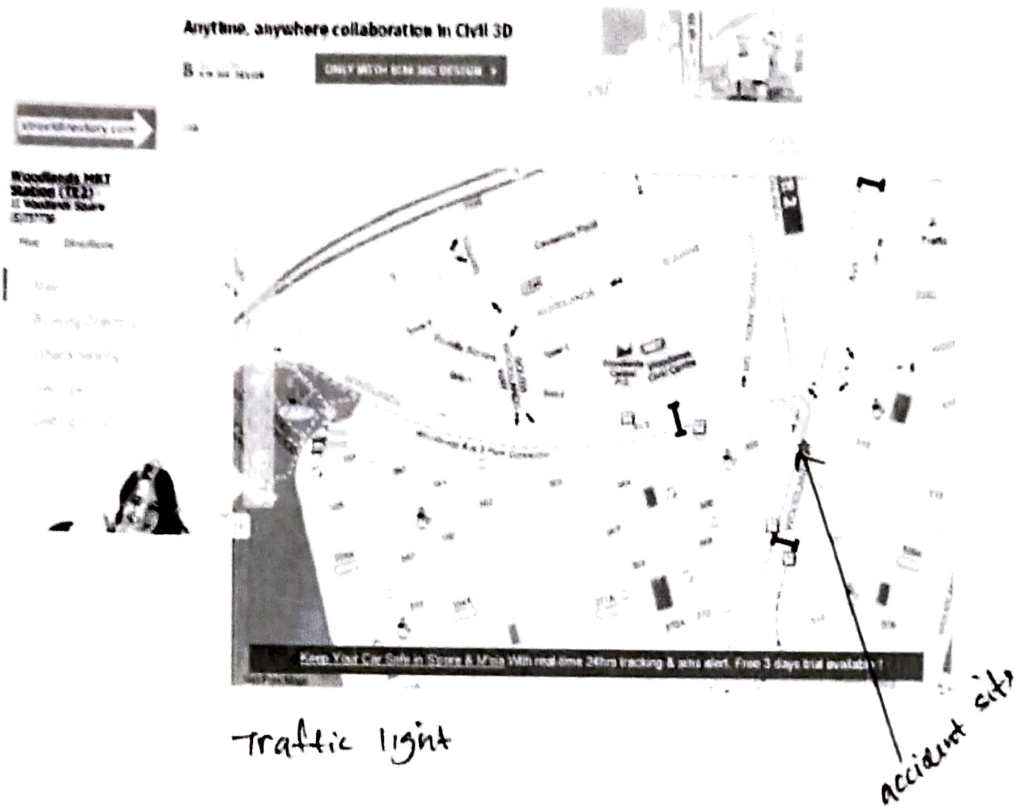
Page 1 of 1



- A - SLDB13JL
- B - SJO 567H
- C - SLQ 2266E
- D - GW 6969L

~~28/8/20~~
0026979/0

3/8/2020

Accident Sketch Plan

Accident Statement

On 03th Aug 2020 about 0755Hrs, my vehicle (SLD8132L) was stopped at the traffic light at Woodland Avenue 2. Suddenly a vehicle (SJD5657H) was hit onto rear of my vehicle while I was waiting for the traffic light to turn green. This is a chain collision which involving total of 4 vehicles. 2nd vehicle (SJD5657H), 3rd vehicle (SLQ2266E) and Last vehicle (GW6969L). I am making a claim against third party.



Name: Tan Mui Suah @ Phua Yong Teck
I/C: S0026979D

> Back to OneMotoring

Enquire PARF/COE Rebate for Registered Vehicle

Vehicle Owner Particulars

Owner ID Type: Singapore NRIC
Owner ID: 979D

Vehicle Details

Vehicle No.: SLD8132L
Vehicle to be Exported: No
Intended Deregistration Date: 05 Aug 2020
Vehicle Make: TOYOTA
Vehicle Model: WISH 2.0 AUTO
Primary Colour: White
Manufacturing Year: 2009
Engine No.: 3ZRA440425
Chassis No.: JTDGJ20W905001842
Maximum Power Output: 106.0 kW (142 bhp)
Open Market Value: \$22,003.00
Original Registration Date: 04 Feb 2010
First Registration Date: 04 Feb 2010
Transfer Count: 3
Actual ARF Paid: \$22,003.00

Intended PARF Rebate Details

PARF Eligibility: Forfeited
PARF Eligibility Expiry Date: -
PARF Rebate Amount: \$0.00

Intended COE Rebate Details

COE Expiry Date: 03 Feb 2025
COE Category: E - Open Category
COE Period(Years): 5
PQP Paid: \$19,036.00
COE Rebate Amount: \$17,115.00
Total Rebate Amount: \$17,115.00

Message

Please note that the 5-year COE for this vehicle cannot be further renewed. The vehicle must be de-registered upon COE expiry or when the vehicle reaches its statutory lifespan (if applicable), whichever is earlier.

The information contained herein is correct as at 05 Aug 2020

OK

Cheap Car Insurance Renewal

Is your car insurance expiring soon?

Receive best quotations from multiple insurers in as little as 2 hours.

Post an Advertisement

Sell it yourself! Advertise it at just

\$58 until it's SOLD!

[Post an Ad](#)
[Advertiser Login](#)
[Ways of Selling](#)

Mercedes Benz E350E 2.0L Petrol-Electric 295Bhp.



Driving Assistance Package,
AMG Styling Elements, 18 inch
Wheels, Panoramic Sunroof,
Republic Auto (Semi-Auto)

HIN LUNG AUTO
Ho Bee Group

30 years
of car sale

One Stop Car Hub
Finance, Insurance, Workshop
New and Used Cars

Browse by Category ▼

◀ Back (1 2 3) Next ▶

Sort by Date Posted ▼

20 results/page ▼

51 vehicles

Toyota Wish

Advanced Search

	Max	Model	Price	Depreciation	Reg Date	Eng Cap	Mileage	Veh Type	Status
Search Selection	Toyota Wish	Any	Any	2010	Any	Any	Any	Any	Available
	Toyota Wish 2.0A (COE till 01/2025)	\$32,880	\$7,440 /yr	04-Jan-2010	1,987 cc	160,000 km	MPV	Available	Available
No Extra Dealer Fees. Can Refer You Loan And Insurance If You Need. If Not, Just The Car Price. Price Slightly Negotiable. Will Not Entertain Dealers.									DIRECT OWNER
Posted: 09-Jun-2020 Tags: 2010 Toyota Wish, Toyota Wish, Toyota, Wish									
	Toyota Wish 2.0A (COE till 01/2025)	\$34,800	\$7,860 /yr	08-Jan-2010	1,987 cc	130,201 km	MPV	Available	Available
\$0 Downpayment, 100% Loan Available. 2 Owner Unit! Genuine Mileage! Responsive MVP With Great Fuel Consumption For Daily Drive! Wear And Tear All Done Up! New Paint Work! View To Believe! 100% Accident Free! Welcome For STA/Workshop Check. High Trade In...									PREMIUM AD
Posted: 29-Jul-2020 Tags: 2010 Toyota Wish, Toyota Wish, Toyota, Wish									
	Toyota Wish 2.0A (COE till 01/2025)	\$36,800	\$8,310 /yr	08-Jan-2010	1,987 cc	-	MPV	Available	Available
Wow! 2.5% Per Annum. At \$688 Monthly By GV In House Financing. No Gimmicks, No Admin Fee. All Wear And Tear Done. 2 Years Warranty Engine And Gearbox. Add Ons Optional, New 2k Metallic Paintwork, New Leather Seats, New Rims And Tyres Of Your Choice,...									PREMIUM AD
GV Credit Pte Ltd									
Posted: 08-Jul-2020 Tags: 2010 Toyota Wish, Toyota Wish, Toyota, Wish									
	Toyota Wish 2.0A (New 10-yr COE)	\$56,800	\$5,680 /yr	08-Jan-2010	1,987 cc	120,000 km	MPV	Available	Available
Just Arrived! Well Maintained By Previous Owner! Full Loan With High Trade In Available. Price Negotiable. Call Now Or Visit Our Showroom Today.									
Posted: 28-Jun-2020 Tags: 2010 Toyota Wish, Toyota Wish, Toyota, Wish									

**GET YOUR
COE RENEWAL
LOAN**

Is your COE expiring? Let us help you renew it!

Getting your COE renewed is easy, fast and affordable. We'll help you renew your COE and get a loan for it. Get the cheapest loan in town and an approval in 2 days without effort! Enquire today.



Toyota Wish 2.0A (COE till 01/2025)

\$35,800

\$8,070 /yr

11-Jan-2010

1,987 cc

-

MPV

Available

New 5 Years COE. Very Good Condition, Genuine Mileage Done! Meticulously Well Maintained With Regular Servicing Done, Carefully Selected Of COE Renewal Cars, Quality Low Depreciation Price, Call Our Knowledgeable Salesman For A Viewing And Test Drive.

Posted: 15-Jul-2020 Tags: 2010 Toyota Wish, Toyota Wish, Toyota, Wish

Toyota Wish 1.8A X (COE till /2029)

\$53,800

\$5,720 /yr

12-Jan-2010

1,797 cc

-

MPV

Available

\$778, 1st Owner Unit! Vehicle Fully Done Up With New Paintwork And Leather Seat. Ready For The Next 5 Years. Purchase

Compare