

SINGAPORE ACCIDENT STATEMENT

IMPORTANT NOTICE

1. Please report correctly the details of the accident to speed up the claims process.
2. This Form must be completed by the Policyholder and/or the Authorised Driver.
3. Information provided must be as truthful and accurate as possible. Any wilful misrepresentation or withholding of material facts may allow insurance companies to repudiate policy liability.
4. The issue and acceptance of this Form by insurance companies is not an admission of policy liability on the part of the insurance companies.
5. **Any false reporting may be referred to the Police for investigation.**
6. This report will be forwarded by the insurers of the GIA Records Management Centre established by the General Insurance Association of Singapore (GIA) for archiving and that copies of this report will, for a fee, be made available upon application by interested parties.
7. By the lodgement of this report to the insurers, you hereby consent to the archiving of this report at the centre and to copies of the report being made available aforesaid.

ACCIDENT STATEMENT

Date Of Report	04/08/2020 13:07
Date Of Accident	03/08/2020 18:50
Exact Location Of Accident	TAMPINES LINK (SLIP RD TO TAMPINES AVE 10)
Country/State of Loss	SINGAPORE

DETAILS OF OWN VEHICLE

Vehicle Registration Number	SLD8015S
Insured/Policyholder	
Name Of Registered Owner	KUMERAN S/O RAMU
NRIC No	S7220093D
Email Address	NOEMAIL
Mobile Phone No	(LOCAL) +65-96748948
Alternative Phone No	OFFICE-96748948

Vehicle Particulars

Manufacturer	SUBARU
Model	XV
Exact Purpose for which vehicle was being used at time of accident	
Are you claiming under your own insurance policy for repair to your vehicle?	NO
If No, Please state action to be taken	REPORTING ONLY
Vehicle Category	PRIVATE CAR

Insurance Company

Name of Insurance Company	SOMPO INSURANCE SINGAPORE PTE. LTD.
Type Of Coverage	COMPREHENSIVE
Fleet Policy	NO
Policy Number	D20MTPV01008931
Cover Note Number	

Driver

Name of Driver	CHAN KIM GEOK KAREN
NRIC No	S7526485B
Date Of Birth	06/09/1975
Occupation	INDOOR
Date Of Driving Pass	06/11/2000
Driving Experience	19 YEARS AND 8 MONTHS
Gender	FEMALE
Mobile Number	(LOCAL) +65-97494272
Fax Number	
Contact Number	
Email Address	KAREN6975@HOTMAIL.COM

Address	132 LORONG L TELOK KURAU #03-01
Postcode	425569
Was driver an employee of the Insured's Company	NO
If No, Relationship of the Driver with the Insured	SPOUSE
Vehicle Registration Number of Driver's Own Vehicle	-
	-
	-
Insurance Company of Driver's Own Vehicle	-
	-
	-

General Information of the Accident

Type Of Accident	COLLISION - HEAD TO REAR
Weather Conditions	CLEAR
Road Surface	DRY

Other Information

Was any foreign vehicle involved in this accident?	NO
Number of vehicles (including own vehicle) involved in the accident	2
Was any body injured in the Accident?	NO
Was any injured conveyed to hospital by ambulance?	NO
Was any other material or property damaged?	YES
I have been approached by unknown person(s) soliciting/offering accident claims assistance.	NO
Number of Passengers (Including Driver)	2
Passenger 1	NAME: : UNKNOWN GENDER: : FEMALE

Details of Police Action

Was the accident reported to the police?	NO
If Yes, Please state which Police Station	
Was notice of intended Prosecution given?	NO
If Yes, against whom?	

Circumstances of Accident

ON 03/08/2020 AT 6.50PM, I HIT ONTO VEHICLE (SBT6877T) FRONT PORTION AT TAMPINES LINK. THE DENT ON MY CAR PLATE AND THE SCRATCHES ARE FROM ALL MY PREVIOUS DRIVING AND NOT FROM THE BUMP.

Attachment(s)

Are accident photos available for attachment?	YES
Was there any video captured by Car Camera?	NO
Was there any audio recorded?	NO

DETAILS OF OTHER VEHICLE PROPERTY 1

Vehicle Registration Number	SBT6877T
Vehicle Make/Model/Colour	
Details Of Properties	VEHICLE B
Vehicle Category	PRIVATE CAR
Name of Driver	
NRIC/Passport Number	
Contact Number	
Address	
Postcode	
Insurance Company Name	
Nature Of Damage	

No. Of Passenger (Including Driver)

SKETCH PLAN

IMPORTANT NOTICE

1. Please report correctly the details of the accident to speed up the claims process.
2. This Form must be completed by the Policyholder and/or the Authorised Driver.
3. Information provided must be as truthful and accurate as possible. Any wilful misrepresentation or withholding of material facts may allow insurance companies to repudiate policy liability.
4. The Issue and acceptance of this Form by insurance companies is not an admission of policy liability on the part of the insurance companies.
5. Any false reporting may be referred to the Police for investigation.
6. The report will be forwarded by the Insurers of the GIA Records Management Centre established by the General Insurance Association of Singapore (GIA) for archiving and that copies of this report will for a fee be made available upon application by interested parties.
7. By the lodgment of this report to the insurers, you hereby consent to the archiving of this report at the centre and to copies of the report being made available aforesaid.
8. Consent under the Personal Data Protection Act (PDPA)

I understand, acknowledge, agree and consent that:

- (a) My insurer, my workshop and the General Insurance Association of Singapore ("GIA") may/are permitted to collect, use, disclose and/or process my personal data/personal information set out in this (form) and any other personal information provided by me or possessed by my insurer (collectively the "Personal Information") and disclose and transfer such Personal Information to all insurer(s) who have insured vehicle(s) involved in this accident (all insurer(s) who have insured vehicle(s) involved in this accident shall be collectively referred to as the "Insurers"), the Insurers' lawyers/law firms, the Monetary Authority of Singapore and any relevant government agency/authority (such as the police), for the purpose(s) of:
 - (i) processing, handling and/or dealing with my claims including the settlement of the claims and any necessary investigations relating to the claims;
 - (ii) investigating the accident and/or my claims;
 - (iii) carrying out and/or dealing with my instructions or responding to any enquiries by me;
 - (iv) administering my claims (including the mailing of correspondence, statements, invoices, reports or notices to me, which could involve disclosure of certain personal data about me to bring about delivery of the same as well as on the external cover of envelopes/mail packages); and/or
 - (v) complying with applicable law in administering, processing, handling and/or dealing with my claims (collectively the "Purposes");
- (b) all insurer(s) who have insured vehicle(s) involved in this accident and the Insurers' lawyers/law firms, may/are permitted to collect, use, disclose and/or process my Personal Information for one or more of the above Purposes; and
- (c) my Personal Information may/can be disclosed by any of the Insurers and/or GIA to their third party service providers or agents (including their lawyers/law firms), which may be sited outside of Singapore, for one or more of the above Purposes.
- (d) my Personal Information will also be collected and used to compile claims history for the purpose of fraud detection, investigation and management in present and all future claims.
- (e) the Information so collected under (d) above may be shared / disclosed:
 - (i) to all Insurers and/or any other third parties that assist in evaluating, investigating, controlling or managing fraud, regulators, law enforcement and government agencies as reasonably required for the purposes stated, or
 - (ii) for complying with requirements under any regulations, laws or court orders.

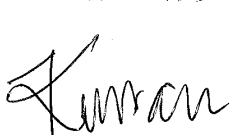

Policyholder's Signature
Date & Time:



Driver's Signature
(If driver is not the policyholder)
Date & Time:

Reporting Centre Personnel's Signature
Name:
NRIC/FIN No.:

SKETCH PLAN

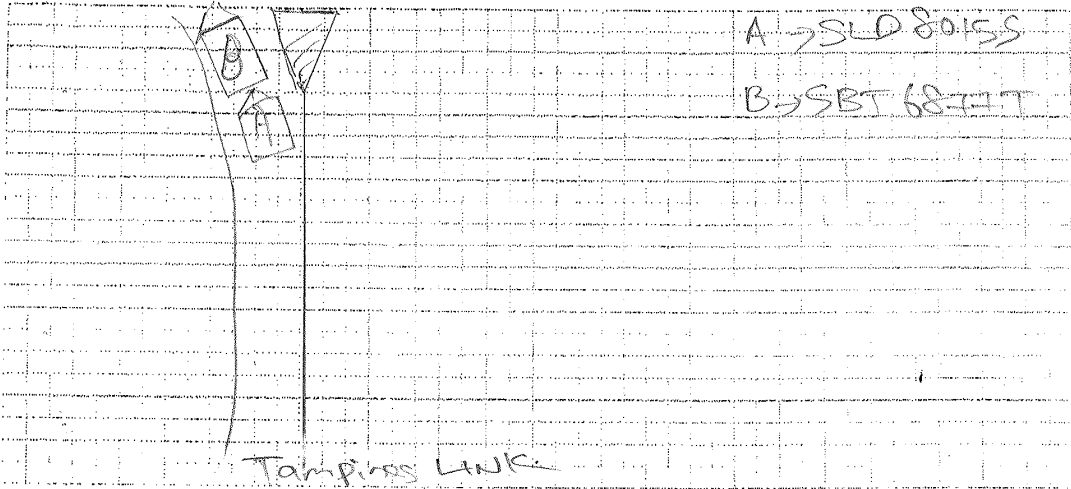

A -> SLD 80155
B -> SBT 6877T

Tampines Link

DESCRIBE CIRCUMSTANCES OF THE ACCIDENT

On 3-8-2019 at 6:50 PM, I hit onto vehicle SBT 6877T front portion at Tampines Link. The dent on my car plate & the scratches are from my all my previous driving and not from the bump. Thank.

DECLARATION

I/We declare the foregoing particulars are true in every respect.

Kumar

Policyholder's Signature

Date & Time:

[Signature]

Driver's Signature

(If driver is not the policyholder)

Date & Time:

Reporting Centre Personnel's Signature

Name:

NRIC/FIN No.:

Driving License Pg. 1

REPUBLIC OF SINGAPORE
IDENTITY CARD NO. S7220093D



Name
KUMERAN S/O RAMU

Race
INDIAN

Date of birth
13-06-1972

Sex
M

Country of birth
SINGAPORE

S7220093D

REPUBLIC OF SINGAPORE DRIVING LICENCE



Licence Number: S7220093D
Name: KUMERAN S/O RAMU

Birth Date: 13 Jun 1972
Issue Date: 23 Feb 2011

001940484F

Usage for Insurance Motor Accident Reporting
and Claims Purposes Only

Vehicle no: SLO 80193

Date of Accident: 03/08/20

4534916



NRIC No. S7220093D



Date of issue
09-02-2010

132 LOR L TELOK KURAU #03-01
SINGAPORE 425569
NRIC No. S7220093D

Date: 08/12/2012 No: 7234704

YOU ARE LICENSED TO DRIVE VEHICLES IN THE FOLLOWING CLASS(ES)

EFFECTIVE DATE: 23 Feb 2011

Class 3A Motor cars without clutch pedals (Auto) =< 3000kg
with =< 7 passengers, exclusive of the driver; and
other motor vehicles without clutch pedals =< 2500kg

Licence No: S7220093D

Identification Card Pg. 1

REPUBLIC OF SINGAPORE
IDENTITY CARD NO. S7526485B



Name

CHAN KIM GEOK KAREN

曾金玉

Race

CHINESE

Date of birth

06-09-1975

Sex

F

S7526485B

Country of birth

SINGAPORE

97494272

Usage for Insurance Motor Accident Reporting
and Claims Purposes Only

Vehicle no: 3LD 80155

Date of Accident: 03/08/20

3902184



NRIC No. S7526485B



Date of issue

05-07-2006

132 LORONG L. TELOK KURAU #03-01

SINGAPORE 425569

NRIC No. S7526485B

Date: 06/12/2012

No: 7234705

11:16

4G



CI



1 of 1

Sompo Insurance Singapore Pte. Ltd.

50 Raffles Place, #05-01/06
Singapore Land Tower, Singapore 048622
Tel: 6543 6555 | Fax: 6221 3302 | www.sompo.com.sg
Co Reg No: 198605400C | GIC Reg No: 1000000338

Certificate of Insurance

ROAD TRAFFIC ACT (CHAPTER 276) (REPUBLIC OF SINGAPORE)
MOTOR VEHICLES (THIRD-PARTY RISKS AND COMPENSATION) ACT (CHAPTER 189)
ROAD TRANSPORT ACT 1987 (MALAYSIA)
ROAD TRANSPORT (AMENDMENT) ACT 2019 (MALAYSIA)
MOTOR VEHICLES (THIRD-PARTY RISKS) RULES 1959 (MALAYSIA)

Certificate/Policy No. : D20MTPV01008931
Insured : KUMARAN S/O RAMU
Motor Vehicle (Registration No.): SLD80155
Coverage : Comprehensive - ExcelDrive GOLD
Policy Commencement Date : 29 JUNE 2020 00:00
Policy Expiry Date : 28 JUNE 2021 23:59
Maximum Liability (Section I) : Market value at time of loss
Excess* : \$600 - Section I
Voluntary Excess* : N/A
Windscreen Excess* : S\$100.00 for each and every applicable claim.
* Subject to GST wherever applicable

Persons or Classes of Persons entitled to drive*

1. The Insured.
2. Any other person who is driving on the Insured's order or with his permission.
3. In the event of the death of the Insured,
 - a. any member of the Insured's family, or a paid driver who has been driving the Motor Vehicle during the life of the Insured and permission to drive had not been withdrawn prior to the death of the Insured; and
 - b. any other person who has been given permission to drive the Motor Vehicle prior to the death and such permission had not been withdrawn by the Insured.

Provided that the person driving is permitted in accordance with the licensing or other laws or regulations to drive the Motor Vehicle or has been so permitted and is not disqualified by order of a Court of Law or by reason of any enactment or regulation in that behalf from driving the Motor Vehicle. And provided further that the Motor Vehicle is registered under the Road Traffic Act (Chapter 276) and its registration under the Road Traffic Act (Chapter 276) has not been cancelled at the time of the accident, loss or damage.

Limitations As To Use

Use only for social, domestic and pleasure purpose and for the Insured's business. The Policy does not cover use for hire or reward, racing, pace-making, speed testing, reliability trial, the carriage of goods other than samples in connection with any trade or business or use for any purposes in connection with the Motor Trade.

ExcelDrive Workshops and Accident Reporting

It is a condition precedent to liability that the Insured shall call at the Company's Accident Reporting Center with the Motor Vehicle within 24 hours of the accident or by the next working day thereof.

All accident repairs to the Motor Vehicle must be carried out at ExcelDrive Workshops, otherwise the claim is not payable under the Policy. For ExcelDrive Prestige Plan, accident repairs to the Motor Vehicle can be carried out at any workshop other than ExcelDrive Workshops.

For the list of Accident Reporting Centres and ExcelDrive Workshops, please visit our website at www.sompo.com.sg or call our Emergency Hotline: (65) 6226 3323.

I/We HEREBY CERTIFY that the policy to which this Certificate relates is issued in accordance with (1) the provisions of the Motor Vehicles (Third-Party Risks and Compensation) Act (Chapter 169) and Part IV of the Road Transport Act 1987 (Malaysia); and (2) the Policy terms, conditions and exceptions of the Private Car Policy ref MTP.20

Sompo Insurance Singapore Pte. Ltd.

Authorised Signatory

Date/Time of Issue : 18 JUNE 2020 21:42

IMPORTANT NOTICE

- a. Keep this Certificate in your Motor Vehicle;
- b. Under the Motor Vehicles (Third-Party Risks and Compensation) Act (Chapter 169), it shall be unlawful for any person to use or cause to permit any other person to use a Motor Vehicle without a valid policy of insurance under the Act;
- c. On the sale of the Motor Vehicle or if for any reason the Insurance is terminated during its currency, the Insured must surrender the Certificate of Insurance and the Policy to the insurance company. If the Certificate of Insurance has been lost or destroyed, a statutory declaration to that effect must be made. Failure to comply with this obligation is an offence under the Motor Vehicles (Third-Party Risks and Compensation) Act (Chapter 169);
- d. This Policy will cease to be valid once the Motor Vehicle has been sold to another person. The Policy is not transferable to the new owner of the Motor Vehicle.

Intermediary Code & Name : 11104805 & I-N-S MANAGEMENT CI Code: 22A J34DMSCA_TD1DVA

Accident Photo

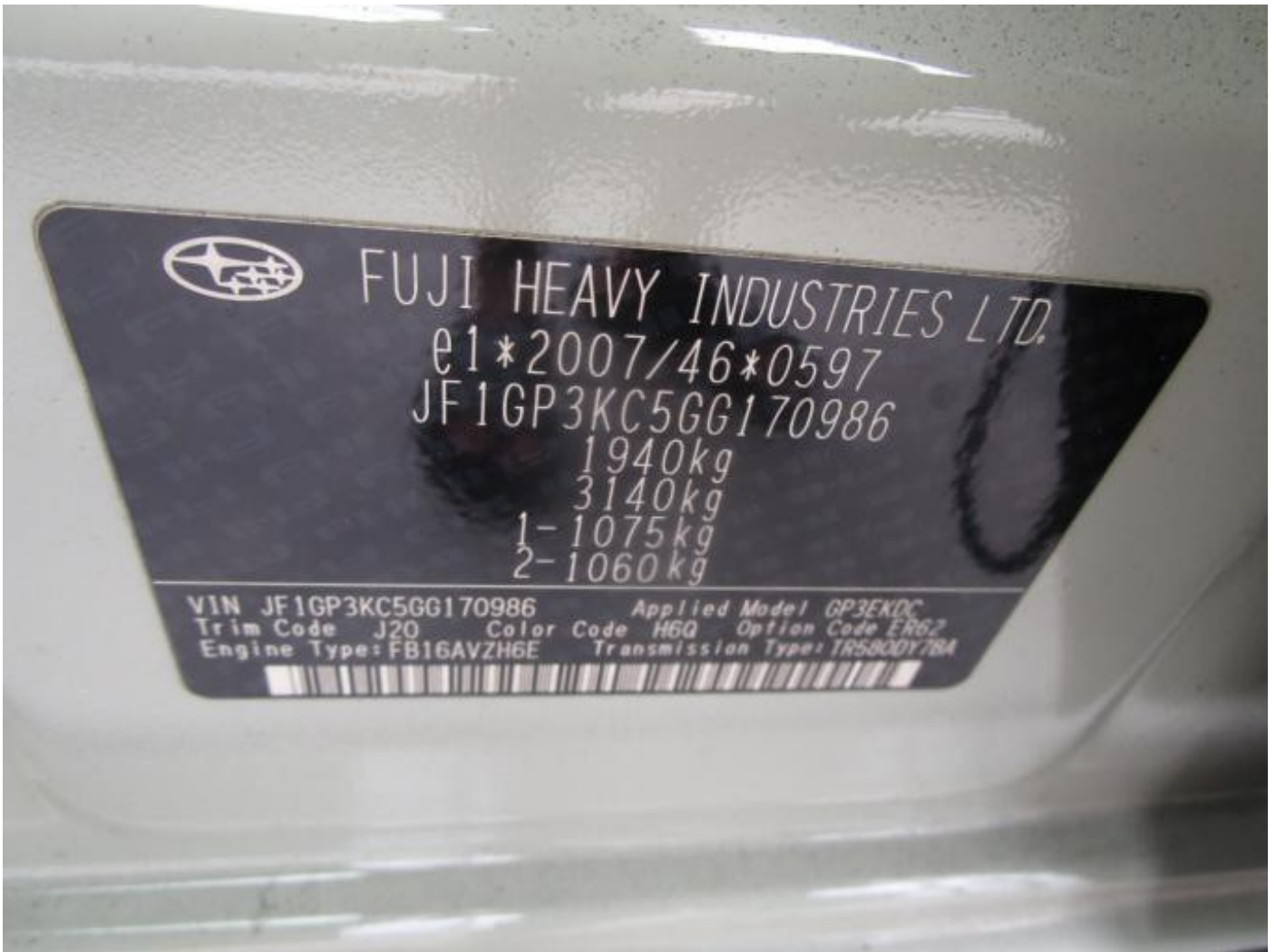

Accident Photo



Accident Photo



Accident Photo



Accident Photo



Accident Photo



Accident Photo



Accident Photo



Accident Photo



Accident Photo



Accident Photo



Accident Photo

