



National Assessment Centre Services

51 Ubi Ave 1 #01-25 Paya Ubi Industrial Park, Singapore 408933

TEL: 6841 0055 FAX: 6841 6315

Reg. No: 52983356E GST Reg. No. 20-0405911-H



TAX INVOICE

NTUC INCOME INSURANCE CO-OPERATIVE LTD INV No. NA2004092
73 BRAS BASAH ROAD
#05-01 NTUC TRADE UNION HOUSE
SINGAPORE 189556

INV Date 12/08/2020
Reference NS/INC20008067/T1qf3n2
Code INC4



PROFESSIONAL SERVICE FEE

Vehicle No. SHC 7476D
Insured Veh. SME 7644R
Claim No. MT/1098840-002
Policy No. 5104389063-01
Accident Date 03/08/2020
Inspection Date 04/08/2020

Description	Total
Survey Inspection	160.00
Resurvey Inspection	
Digital Photographs	
Transportation	
Subtotal	160.00
GST (7%)	11.20
Grand Total	171.20

We shall be glad if you could forward the payment at your early convenience.

Cheque should be crossed and made payable to 'National Assessment Centre Services'

National Assessment Centre Services

HYN



National Assessment Centre Services

51 Ubi Ave 1 #01-25 Paya Ubi Industrial Park, Singapore 408933

TEL: 6841 0055 FAX: 6841 6315

Reg. No: 52983356E GST Reg. No. 20-0405911-H



NTUC INCOME INSURANCE CO-OPERATIVE LTD Ref: NS/INC20008067/T1qf3n2				
73 BRAS BASAH ROAD #05-01 NTUC TRADE UNION HOUSESINGAPORE 189556			Date: 12-08-2020	
Code: INC4				
1. Policy Particulars :- THIRD PARTY CLAIM				
Insured Veh.	SME 7644R	Veh. Inspected	SHC 7476D	
Policy No.	5104389063-01	Coverage (\$)	0.00	
Claim No.	MT/1098840-002	Excess (\$)	0.00	
Assign From		Assign Date	04/08/2020	
2. Vehicle Particulars & Condition				
Make & Model	TOYOTA PRIUS	c.c	1798	
Engine No.	HIDDEN	Year of Reg.	2017	
Chassis No.	JTDKB3FUX03561027	Colour	YELLOW	
Odometer	354503	Steering	IN ORDER	
Brakes	IN ORDER	Modification	SPORTS RIM	
General	GOOD			
3. Conditions of Tyres				
	Size	Make	Balance	
R/H Front Tyre	195/65 R15	HANKOOK	6 mm	
L/H Front Tyre	195/65 R15	HANKOOK	6 mm	
R/H Rear Tyre	195/65 R15	HANKOOK	6 mm	
L/H Rear Tyre	195/65 R15	HANKOOK	6 mm	
4. Description of Damages				
	THE VEHICLE SUSTAINED DAMAGES AT THE REAR N/S PORTION. DAMAGES SEE DETAILS.			
5. General Information				
Accident Date	03/08/2020	Inspection Date	04/08/2020	
Survey held at	COMFORTDELGRO ENGINEERING PTE LTD 59 LOYANG DRIVE SINGAPORE 508969			
5a. Remarks				
	A)THE INSPECTION WAS CONDUCTED ON A"WITHOUT PREJUDICE" BASIS. B)IN ACCORDANCE TO YOUR INSTRUCTIONS, WE HAVE NOT AUTHORISED REPAIRS.			
5b. Estimate Days of Repair				
	ESTIMATED NORMAL PERIOD FOR REPAIR: 2 Working Days			



National Assessment Centre Services

51 Ubi Ave 1 #01-25 Paya Ubi Industrial Park, Singapore 408933

TEL: 6841 0055 FAX: 6841 6315

Reg. No: 52983356E GST Reg. No. 20-0405911-H



Page No.:1 of 2

ADJUSTMENT ON REPAIR COST FOR VEHICLE NO. SHC 7476D

Qty	Description of Parts	Condition	Estimate By Workshop (\$)	Our Adjusted (\$)
<u>REPLACEMENT OF PARTS</u>				
1	REAR BUMPER	CRACKED	458.60	458.60
1	REAR BUMPER UNDER COVER	DEFORMED	552.60	552.60
1	REAR BUMPER UNDER SIDE LH	DEFORMED	232.00	232.00
1	REAR BUMPER REINFORCEMENT	NOT NECESSARY	318.80	-
10	BUMPER CLIPS	NECESSARY	22.00	22.00
1	REAR BUMPER SIDE RETAINER LH	CRACKED	112.70	112.70
1	TOWING COVER	NOT NECESSARY	82.70	-
1	TAIL LAMP LOWER LH	CRACKED	548.40	548.40
	LESS 25% DISCOUNT		-581.95	-481.58
			1,745.85	1,444.72
<u>NETT ITEMS</u>				
1	REVERSE SENSOR (N)	NOT NECESSARY	135.70	-
	LESS 10% DISCOUNT		-13.57	-
			122.13	-
<u>SPECIAL NETT ITEMS</u>				
1	REAR BUMPER MAT (SN)	NECESSARY	50.00	50.00
			50.00	50.00
<u>LABOUR</u>				
	PANEL BEATING.		600.00	480.00
	SPRAY PAINTING.		400.00	400.00
	WIRING.		60.00	30.00
	TUFF KOTE.		60.00	30.00
	REMOVE/REFIX REVERSE SENSOR.		60.00	30.00
			1,180.00	970.00
GRAND TOTAL			3,097.98	2,464.72
RECOMMENDED COST OF LUMP SUM REPAIRS (TO ITS PRE-ACCIDENT CONDITION) (CONFIRMED)				1,950.00

Report Ref No. NS/INC20008067/T1qf3n2

Report Ref No. NS/INC20008067/T1qf3n2



MOHAMAD TAUFIKH

M.MATAI, AMSAE-A

Automotive Assessor



K.K.LAU CPT(RET)

**BEng(Hons),B.Bus,MBA,PEng,PE,
MInstAEA,MASME,MIRTE**

REGD Auto Consultant-SAE, Licensed Appraiser

DISCLAIMER OF LIABILITY TO THIRD PARTIES:- This Report is made solely for the use and benefit of the Client named on the front page of this Report.

No liability of responsibility whatsoever, in contract or tort, is accepted to any third party who may rely on the Report wholly or in part. Any third party acting or relying on this Report, in whole or in part, does so at his or her own risk.



National Assessment Centre Services

51 Ubi Ave 1 #01-25 Paya Ubi Industrial Park, Singapore 408933

TEL: 6841 0055 FAX: 6841 6315

Reg. No: 52983356E GST Reg. No. 20-0405911-H

PHOTOGRAPHS FOR VEHICLE NO. SHC 7476D

INSPECTION





National Assessment Centre Services

51 Ubi Ave 1 #01-25 Paya Ubi Industrial Park, Singapore 408933

TEL: 6841 0055 FAX: 6841 6315

Reg. No: 52983356E GST Reg. No. 20-0405911-H

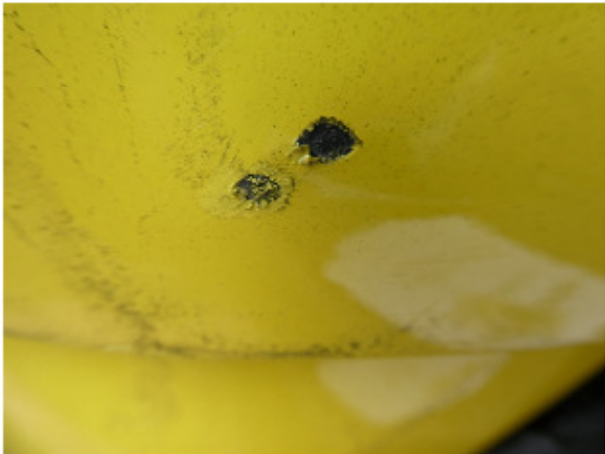



National Assessment Centre Services

51 Ubi Ave 1 #01-25 Paya Ubi Industrial Park, Singapore 408933

TEL: 6841 0055 FAX: 6841 6315

Reg. No: 52983356E GST Reg. No. 20-0405911-H





National Assessment Centre Services

51 Ubi Ave 1 #01-25 Paya Ubi Industrial Park, Singapore 408933

TEL: 6841 0055 FAX: 6841 6315

Reg. No: 52983356E GST Reg. No. 20-0405911-H





National Assessment Centre Services

51 Ubi Ave 1 #01-25 Paya Ubi Industrial Park, Singapore 408933

TEL: 6841 0055 FAX: 6841 6315

Reg. No: 52983356E GST Reg. No. 20-0405911-H





National Assessment Centre Services

51 Ubi Ave 1 #01-25 Paya Ubi Industrial Park, Singapore 408933

TEL: 6841 0055 FAX: 6841 6315

Reg. No: 52983356E GST Reg. No. 20-0405911-H





National Assessment Centre Services

51 Ubi Ave 1 #01-25 Paya Ubi Industrial Park, Singapore 408933

TEL: 6841 0055 FAX: 6841 6315

Reg. No: 52983356E GST Reg. No. 20-0405911-H

PHOTOGRAPHS FOR VEHICLE NO. SHC 7476D

RE-INSPECTION

