

SINGAPORE ACCIDENT STATEMENT

IMPORTANT NOTICE

1. Please report correctly the details of the accident to speed up the claims process.
2. This Form must be completed by the Policyholder and/or the Authorised Driver.
3. Information provided must be as truthful and accurate as possible. Any wilful misrepresentation or withholding of material facts may allow insurance companies to repudiate policy liability.
4. The issue and acceptance of this Form by insurance companies is not an admission of policy liability on the part of the insurance companies.
5. **Any false reporting may be referred to the Police for investigation.**
6. This report will be forwarded by the insurers of the GIA Records Management Centre established by the General Insurance Association of Singapore (GIA) for archiving and that copies of this report will, for a fee, be made available upon application by interested parties.
7. By the lodgement of this report to the insurers, you hereby consent to the archiving of this report at the centre and to copies of the report being made available aforesaid.

ACCIDENT STATEMENT

Date Of Report	04/08/2020 17:18
Date Of Accident	04/08/2020 08:40
Exact Location Of Accident	KPE (ECP/MCE) BEFORE ERP GANTRY/TUNNEL
Country/State of Loss	SINGAPORE

DETAILS OF OWN VEHICLE

Vehicle Registration Number	GBE658C
Insured/Policyholder	
Name Of Registered Owner	SKYLINK VEHICLE RENTAL PTE LTD
Co Reg No	2XXXXX755G
Email Address	WINSHWE.MAUNG@TEEINTL.COM
Mobile Phone No	(LOCAL) +65-92994483
Alternative Phone No	OFFICE-65611066

Vehicle Particulars

Manufacturer	NISSAN
Model	NV200-1.5 D MT ABS AIRBAG 2WD 6DR (A)
Exact Purpose for which vehicle was being used at time of accident	ON THE WAY TO OFFICE AT AXA TOWER
Are you claiming under your own insurance policy for repair to your vehicle?	NO
If No, Please state action to be taken	THIRD PARTY
Vehicle Category	COMMERCIAL VEHICLE

Insurance Company

Name of Insurance Company	CHINA TAIPING INSURANCE (SINGAPORE) PTE. LTD.
Type Of Coverage	COMPREHENSIVE
Fleet Policy	NO
Policy Number	DMCVSNA00057092000
Cover Note Number	

Driver

Name of Driver	MAUNG WIN SHWE
NRIC No	SXXXX781J
Date Of Birth	09/02/1969
Occupation	INDOOR
Date Of Driving Pass	12/04/1995
Driving Experience	25 YEARS AND 3 MONTHS
Gender	MALE
Mobile Number	(LOCAL) +65-92994483
Fax Number	
Contact Number	OFFICE-65611066
Email Address	WINSHWE.MAUNG@TEEINTL.COM

Address	BLK 201D COMPASSVALE DRIVE #03-557
Postcode	544201
Was driver an employee of the Insured's Company	NO
If No, Relationship of the Driver with the Insured	OTHER - HIRER
Vehicle Registration Number of Driver's Own Vehicle	-
	-
	-
Insurance Company of Driver's Own Vehicle	-
	-
	-

General Information of the Accident

Type Of Accident	COLLISION - HEAD TO REAR
Weather Conditions	CLEAR
Road Surface	DRY

Other Information

Was any foreign vehicle involved in this accident?	NO
Number of vehicles (including own vehicle) involved in the accident	2
Was any body injured in the Accident?	NO
Was any injured conveyed to hospital by ambulance?	NO
Was any other material or property damaged?	YES
I have been approached by unknown person(s) soliciting/offering accident claims assistance.	NO
Number of Passengers (Including Driver)	1

Details of Police Action

Was the accident reported to the police?	NO
If Yes, Please state which Police Station	
Was notice of intended Prosecution given?	NO
If Yes, against whom?	

Circumstances of Accident

PLEASE REFER TO SKETCH PLAN

Attachment(s)

Are accident photos available for attachment?	YES
Was there any video captured by Car Camera?	NO
Was there any audio recorded?	NO

DETAILS OF OTHER VEHICLE PROPERTY 1

Vehicle Registration Number	FBJ6987L
Vehicle Make/Model/Colour	
Details Of Properties	
Vehicle Category	MOTORCYCLE
Name of Driver	WILLIAM SUH BYUNG JUN
NRIC/Passport Number	SXXXX871B
Contact Number	84817481
Address	
Postcode	
Insurance Company Name	NTUC INCOME INSURANCE CO-OPERATIVE LTD
Nature Of Damage	
No. Of Passenger (Including Driver)	

Sketch Plan

SKETCH PLAN

IMPORTANT NOTICE

1. Please report correctly the details of the accident to speed up the claims process.
2. This Form must be completed by the Policyholder and/or the Authorised Driver.
3. Information provided must be as truthful and accurate as possible. Any wilful misrepresentation or withholding of material facts may allow insurance companies to repudiate policy liability.
4. The issue and acceptance of this Form by insurance companies is not an admission of policy liability on the part of the insurance companies.
5. Any false reporting may be referred to the Police for investigation.
6. The report will be forwarded by the insurers of the GIA Records Management Centre established by the General Insurance Association of Singapore (GIA) for archiving and that copies of this report will for a fee be made available upon application by interested parties.
7. By the lodgment of this report to the Insurers, you hereby consent to the archiving of this report at the centre and to copies of the report being made available aforesaid.
8. Consent under the Personal Data Protection Act (PDPA)

I understand, acknowledge, agree and consent that:

- (a) My insurer, my workshop and the General Insurance Association of Singapore ("GIA") may/are permitted to collect, use, disclose and/or process my personal data/personal information set out in this [form] and any other personal information provided by me or possessed by my insurer (collectively the "Personal Information") and disclose and transfer such Personal Information to all insurer(s) who have insured vehicle(s) involved in this accident (all insurer(s) who have insured vehicle(s) involved in this accident shall be collectively referred to as the "insurers"), the insurers' lawyers/law firms, the Monetary Authority of Singapore and any relevant government agency/authority (such as the police), for the purpose(s) of:
 - (i) processing, handling and/or dealing with my claims including the settlement of the claims and any necessary investigations relating to the claims;
 - (ii) investigating the accident and/or my claims;
 - (iii) carrying out and/or dealing with my instructions or responding to any enquiries by me;
 - (iv) administering my claims (including the mailing of correspondence, statements, invoices, reports or notices to me, which could involve disclosure of certain personal data about me to bring about delivery of the same as well as on the external cover of envelopes/mail packages); and/or
 - (v) complying with applicable law in administering, processing, handling and/or dealing with my claims (collectively the "Purposes")
- (b) all insurer(s) who have insured vehicle(s) involved in this accident and the insurers' lawyers/law firms, may/are permitted to collect, use, disclose and/or process my Personal Information for one or more of the above Purposes; and
- (c) my Personal Information may/can be disclosed by any of the insurers and/or GIA to their third party service providers or agents (including their lawyers/law firms), which may be sited outside of Singapore, for one or more of the above Purposes.
- (d) my Personal Information will also be collected and used to compile claims history for the purpose of fraud detection, investigation and management in present and all future claims.
- (e) the information so collected under (d) above may be shared / disclosed:
 - (i) to all insurers and/or any other third parties that assist in evaluating, investigating, controlling or managing fraud, regulators, law enforcement and government agencies as reasonably required for the purposes stated, or
 - (ii) for complying with requirements under any regulations, laws or court orders.



Policyholder's Signature
Date & Time:

Driver's Signature
(If driver is not the policyholder)
Date & Time:

Reporting Centre Personnel's Signature
Name:
NRIC/PIN No.:

Sketch Plan #2

A: 6BE658C
B: FB76987L

SKETCH PLAN

KPE Highway

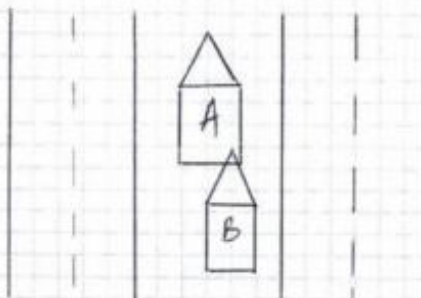

DESCRIBE CIRCUMSTANCES OF THE ACCIDENT

On the 4/8/2020 around 8:40am, I maung win Shwe was driving vehicle A GAE658C Nissan NV200 along KPE towards ECP, MCE. It was heavy traffic and I was driving slowly in a safety distance, suddenly vehicle B FBJ698FL William Suh Byung Jun SF488871 hit on to my vehicle rear portion.

DECLARATION

I/We declare the foregoing particulars are true in every respect.

Policyholder's Signature _____
Date & Time: _____

Driver's Signature
(If driver is not the policyholder)
Date & Time:

Reporting Centre Personnel's Signature
Name: _____
NRIC/FIN No.: _____

Sketch Plan #3



SKYLINK VEHICLE RENTAL PTE LTD
 21 Toh Guan Road East #01-12 Toh Guan Centre (S 609628)
 Tel: +65 6266 5858 Fax: +65 6260 3852
 www.skylinkauto.com.sg
 Co. Reg. No. 2017107550

LEASING AGREEMENT

Date of Agreement : Monday, 02 Sep 2019		Agreement No : SC19/0405	
HIRER PARTICULAR			
Name : PBT ENGINEERING PTE LTD		Contact Person : Mr Vincent Yap / Mr Eric Phua	
NRIC/ ACRA No. : 199607124D		Mobile Number : 65611066	
Address : 25 Bukit Batok Street 22 Singapore 659591		Office Number : Fax Number : 65651738 Email Address : vincent.yap@teeintl.com	
RENTAL DESCRIPTION		CONTRACT PERIOD	
Make/Model : NISSAN NV200 1.5L MT ABS AIRBAG 2WD 8		Total Duration : 1 Year(s)	
Description :		Start Date : 15-SEP-2019	
Upper Structure :		End Date : 14-SEP-2020	
Attachment : No Attachment		PAYMENT TERM	
Accessories & Services :		Deposit : \$500.00	
Vehicle Plate No : GBE658C		Rental/Lease Rate : \$1,200.00 Per Month	
Engine No : K9KC400D054483		GST 7% : \$84.00	
Chassis No : VSKYBAM20Z0097226		Sub-Total Rental : \$1,700.00	
Remark:		Payment Term : \$1,784.00	
Late payment fee of 5% per month on prevailing monthly rental rate applicable for any late payment			
INSURANCE COVERAGE INSIDE SINGAPORE			
Driver's Age &/or Driving Experience	Above 26 Year Old & 2 Years Experience	Below 26 Year Old & 2 Years Experience	
Own Damage Excess (Section I)	\$3,000.00	\$5,000.00	
3rd Party Excess (Section II)	\$3,000.00	\$5,000.00	
INSURANCE COVERAGE OUTSIDE SINGAPORE (APPLICABLE TO ALL DRIVERS)			
Additional Own Damage Excess	NA	Additional 3rd Party Excess	NA
Authorised Driver: Only Registered Drivers/ Employees of Hirer (Please furnish us copies of all Drivers' Licences and Ics)			

IMPORTANT NOTE

- The above quote is subjected to approval, stock availability, taxes and government registration.
- Rate does NOT include usage outside SINGAPORE, additional charges apply for usage outside Singapore (subject to prior approval).
- Above rental rates include vehicle replacement (subject to availability), road side assistance 24/7 and new tyre change once annually.
- Rental rates include vehicle insurance, road tax and inspection, maintenance, servicing and repair due to wear and tear (punctured tyres and flat batteries not included). Loss of key, locked outside of vehicles and engine battery do not constitute as breakdowns and any recovery services incurred shall be chargeable to the hirer.
- Only drivers registered and accepted by Skylink Vehicle Rental Pte Ltd (Owner) are authorised to drive the vehicle. Should the vehicle be damaged or stolen while being driven by unauthorised drivers who are NOT registered with the Owner, Hirer shall be liable for FULL cost of repair and/or the full value of the vehicle and/or any other associated losses suffered by the Owner.
- In the event of default payment, the Owner has the absolute rights to repossess the vehicle without prior notice. The Hirer shall be liable for late payment fee of 5% per month on prevailing monthly rental rate, and/or repossession fee of not less than \$300.00 and/or any other associated costs thereafter.
- The Hirer shall ensure that the vehicle is not used for any purposes which conflict with the Law in connection with theft, drug peddling or trafficking, smuggling and/or any other criminal action. Should the vehicle be confiscated by the authority, law enforcement agency and/or any organisation due to such circumstances, the Hirer shall indemnify the Owner the full value of the vehicle plus all other associated costs and expenses incurred.
- Driver must keep proper check and ensure sufficient water for radiator & engine oil of vehicle at all times. If the vehicle breakdown due to improper usage, lack of care and/or negligence, the Hirer shall bear full responsibilities for all repair cost.
- Vehicles returned after 24hrs (for daily rental) or after 4pm shall be considered as additional one more day rental.
- The Hirer shall at all times, use only the recommended grade of fuel and lubricant as specified by the vehicle's manufacturer, failing which any resultant damages to the vehicle shall be borne by the Hirer.

* All content contained herein is subject to change without notice. Skylink Vehicle Rental Pte Ltd reserves the right to change or modify the terms and conditions at any time.

Prepared By (Sales)

Approved By (Manager)

Agreed & Accepted By HIRER

Skylink Vehicle Rental Pte Ltd

Name GARY TAN
Designation

Skylink Vehicle Rental Pte Ltd

Name Shen Yongzhong
Designation G5390526P

Customer SIGN & CHOP

Name PBT ENGINEERING PTE LTD
Designation Director

Accident Photo



Accident Photo



Accident Photo



Accident Photo



Accident Photo



Accident Photo



Accident Photo



Accident Photo



Accident Photo



Accident Photo



Accident Photo



Accident Photo

