

SINGAPORE ACCIDENT STATEMENT

IMPORTANT NOTICE

1. Please report correctly the details of the accident to speed up the claims process.
2. This Form must be completed by the Policyholder and/or the Authorised Driver.
3. Information provided must be as truthful and accurate as possible. Any wilful misrepresentation or withholding of material facts may allow insurance companies to repudiate policy liability.
4. The issue and acceptance of this Form by insurance companies is not an admission of policy liability on the part of the insurance companies.
5. **Any false reporting may be referred to the Police for investigation.**
6. This report will be forwarded by the insurers of the GIA Records Management Centre established by the General Insurance Association of Singapore (GIA) for archiving and that copies of this report will, for a fee, be made available upon application by interested parties.
7. By the lodgement of this report to the insurers, you hereby consent to the archiving of this report at the centre and to copies of the report being made available aforesaid.

ACCIDENT STATEMENT

Date Of Report	30/07/2020 14:54
Date Of Accident	29/07/2020 16:40
Exact Location Of Accident	SERANGOON CENTRE TOWARDS YIO CHU KANG LINK
Country/State of Loss	SINGAPORE

DETAILS OF OWN VEHICLE

Vehicle Registration Number	SKL2325G
Insured/Policyholder	
Name Of Registered Owner	SAM SENG THIM
NRIC No	S1768206G
Email Address	STSAM@LIVE.COM
Mobile Phone No	(LOCAL) +65-97638206
Alternative Phone No	OFFICE-97638206

Vehicle Particulars

Manufacturer	MERCEDES-BENZ
Model	C200 SEDAN EDITION C (SR)
Exact Purpose for which vehicle was being used at time of accident	PRIVATE USE
Are you claiming under your own insurance policy for repair to your vehicle?	NO
If No, Please state action to be taken	REPORTING ONLY
Vehicle Category	PRIVATE CAR

Insurance Company

Name of Insurance Company	CHINA TAIPING INSURANCE (SINGAPORE) PTE. LTD.
Type Of Coverage	COMPREHENSIVE
Fleet Policy	NO
Policy Number	DMPCSN3097811903
Cover Note Number	

Driver

Name of Driver	SAM SENG THIM
NRIC No	S1768206G
Date Of Birth	21/01/1966
Occupation	INDOOR
Date Of Driving Pass	12/09/1983
Driving Experience	36 YEARS AND 10 MONTHS
Gender	MALE
Mobile Number	(LOCAL) +65-97638206
Fax Number	
Contact Number	OFFICE-97638206
Email Address	STSAM@LIVE.COM

Address	BLK 275A COMPASSVALE LINK #10-254
Postcode	541275
Was driver an employee of the Insured's Company	NO
If No, Relationship of the Driver with the Insured	OWNER
Vehicle Registration Number of Driver's Own Vehicle	-
	-
	-
Insurance Company of Driver's Own Vehicle	-
	-
	-

General Information of the Accident

Type Of Accident	COLLISION - HEAD TO REAR
Weather Conditions	DRIZZLING
Road Surface	WET

Other Information

Was any foreign vehicle involved in this accident?	NO
Number of vehicles (including own vehicle) involved in the accident	2
Was any body injured in the Accident?	NO
Was any injured conveyed to hospital by ambulance?	NO
Was any other material or property damaged?	YES
I have been approached by unknown person(s) soliciting/offering accident claims assistance.	NO
Number of Passengers (Including Driver)	1

Details of Police Action

Was the accident reported to the police?	NO
If Yes, Please state which Police Station	
Was notice of intended Prosecution given?	NO
If Yes, against whom?	

Circumstances of Accident

Please refer to Sketch Plan & attachment.

Attachment(s)

Are accident photos available for attachment?	YES
Was there any video captured by Car Camera?	NO
Was there any audio recorded?	NO

DETAILS OF OTHER VEHICLE PROPERTY 1

Vehicle Registration Number	SHD7140S
Vehicle Make/Model/Colour	
Details Of Properties	
Vehicle Category	TAXI
Name of Driver	OH BENG CHYE
NRIC/Passport Number	S0174951Z
Contact Number	
Address	BLK 148 SERANGOON NORTH AVENUE 1 #01-473
Postcode	550148
Insurance Company Name	
Nature Of Damage	
No. Of Passenger (Including Driver)	

SKETCH PLAN

IMPORTANT NOTICE

1. Please report **correctly** the details of the accident to speed up the claims process.
2. This Form must be **completed by the Policyholder and/or the Authorised Driver**.
3. Information provided must be as **truthful and accurate as possible**. Any wilful misrepresentation or withholding of material facts may allow insurance companies to **repudiate policy liability**.
4. The issue and acceptance of this Form by insurance companies is not an admission of policy liability on the part of the insurance companies.
5. **Any false reporting may be referred to the Police for investigation.**
6. The report will be forwarded by the insurers of the GIA Records Management Centre established by the General Insurance Association of Singapore (GIA) for archiving and that copies of this report will for a fee be made available upon application by interested parties.
7. By the lodgment of this report to the insurers, you hereby consent to the archiving of this report at the centre and to copies of the report being made available aforesaid.
8. **Consent under the Personal Data Protection Act (PDPA)**

I understand, acknowledge, agree and consent that:

- (a) My insurer, my workshop and the General Insurance Association of Singapore ("GIA") may/are permitted to collect, use, disclose and/or process my personal data/personal information set out in this [form] and any other personal information provided by me or possessed by my insurer (collectively the "**Personal Information**") and disclose and transfer such Personal Information to all insurer(s) who have insured vehicle(s) involved in this accident (all insurer(s) who have insured vehicle(s) involved in this accident shall be collectively referred to as the "**Insurers**"), the Insurers' lawyers/law firms, the Monetary Authority of Singapore and any relevant government agency/authority (such as the police), for the purpose(s) of:
 - (i) processing, handling and/or dealing with my claims including the settlement of the claims and any necessary investigations relating to the claims;
 - (ii) investigating the accident and/or my claims;
 - (iii) carrying out and/or dealing with my instructions or responding to any enquiries by me;
 - (iv) administering my claims (including the mailing of correspondence, statements, invoices, reports or notices to me, which could involve disclosure of certain personal data about me to bring about delivery of the same as well as on the external cover of envelopes/mail packages); and/or
 - (v) complying with applicable law in administering, processing, handling and/or dealing with my claims.(collectively the "**Purposes**")
- (b) all insurer(s) who have insured vehicle(s) involved in this accident and the Insurers' lawyers/law firms, may/are permitted to collect, use, disclose and/or process my Personal Information for one or more of the above Purposes; and
- (c) my Personal Information may/can be disclosed by any of the Insurers and/or GIA to their third party service providers or agents(including their lawyers/law firms), which may be sited outside of Singapore, for one or more of the above Purposes.
- (d) my Personal Information will also be collected and used to compile claims history for the purpose of fraud detection, investigation and management in present and all future claims.
- (e) the information so collected under (d) above may be shared / disclosed:
 - (i) to all insurers and/or any other third parties that assist in evaluating, investigating, controlling or managing fraud, regulators, law enforcement and government agencies as reasonably required for the purposes stated, or
 - (ii) for complying with requirements under any regulations, laws or court orders.

Policyholder's Signature
Date & Time: 30 JUL 2020

Driver's Signature
(If driver is not the policyholder)
Date & Time:

Reporting Centre Personnel's Signature
Name: Tracia Leong
NRIC/FIN No.: - 30 JUL 2020

SKETCH PLAN

Refer to attachment

DESCRIBE CIRCUMSTANCES OF THE ACCIDENT

On 29 July 2020 at about 4:40pm I have stopped my vehicle (A) behind vehicle B. Due to ~~light~~ traffic light. Red traffic light.

When the traffic light turned Green, I moved my car and vehicle B suddenly stopped which caused me to hit vehicle B.

They taxi driver (vehicle B) and the passenger was not injured at the point of impact.

Location: Serangoon Centre towards Tio Chu Kang Link

DECLARATION

I/We declare the foregoing particulars are true in every respect.

Policyholder's Signature

Date & Time:

30 JUL 2020

Driver's Signature

(If driver is not the policyholder)

Date & Time:

Reporting Centre Personnel's Signature

Name: Tracia Leong

NRIC/FIN No.: -

30 JUL 2020

G A 56/ SketchPlanForm_V3

Sketch Plan #2 Pg. 1

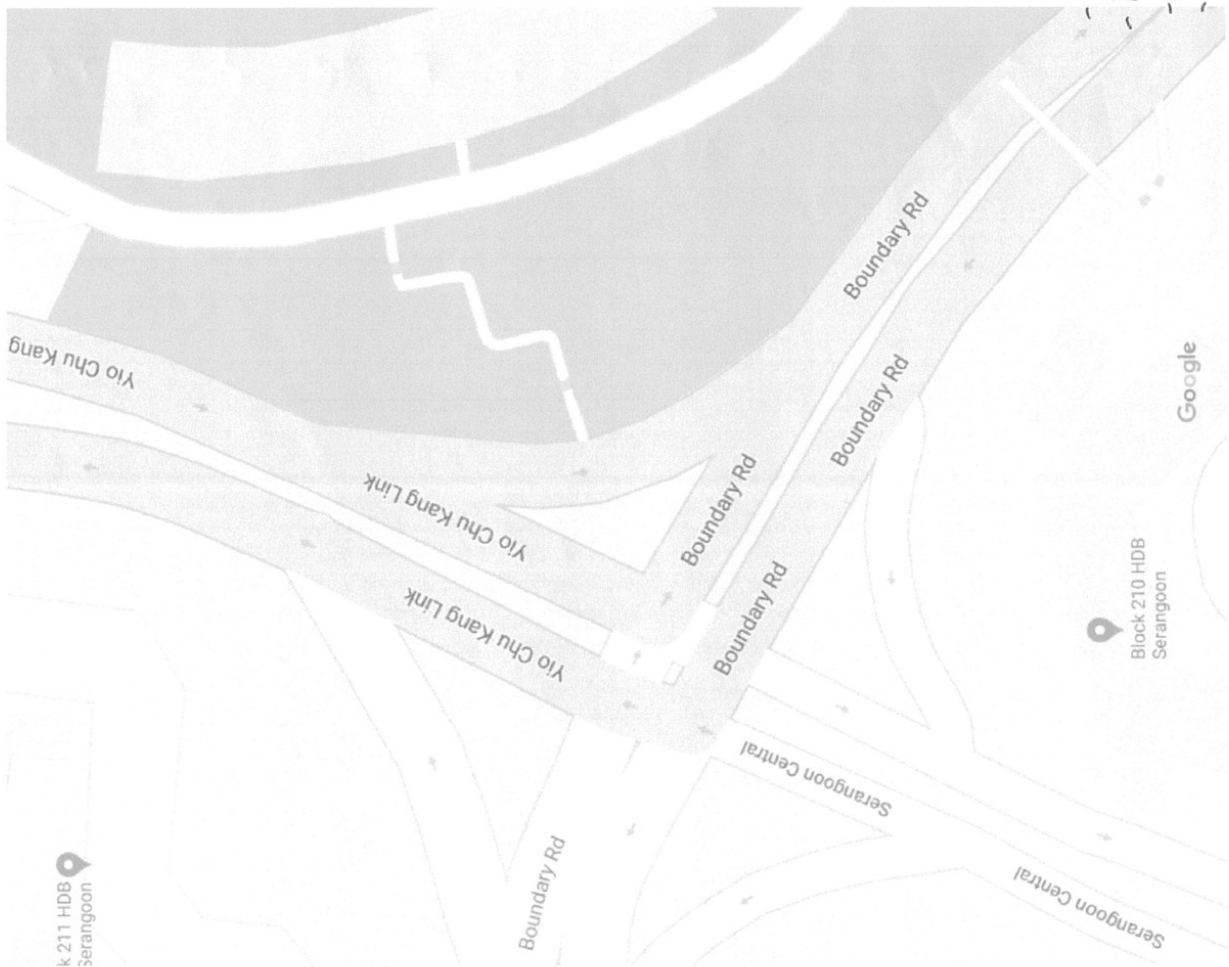
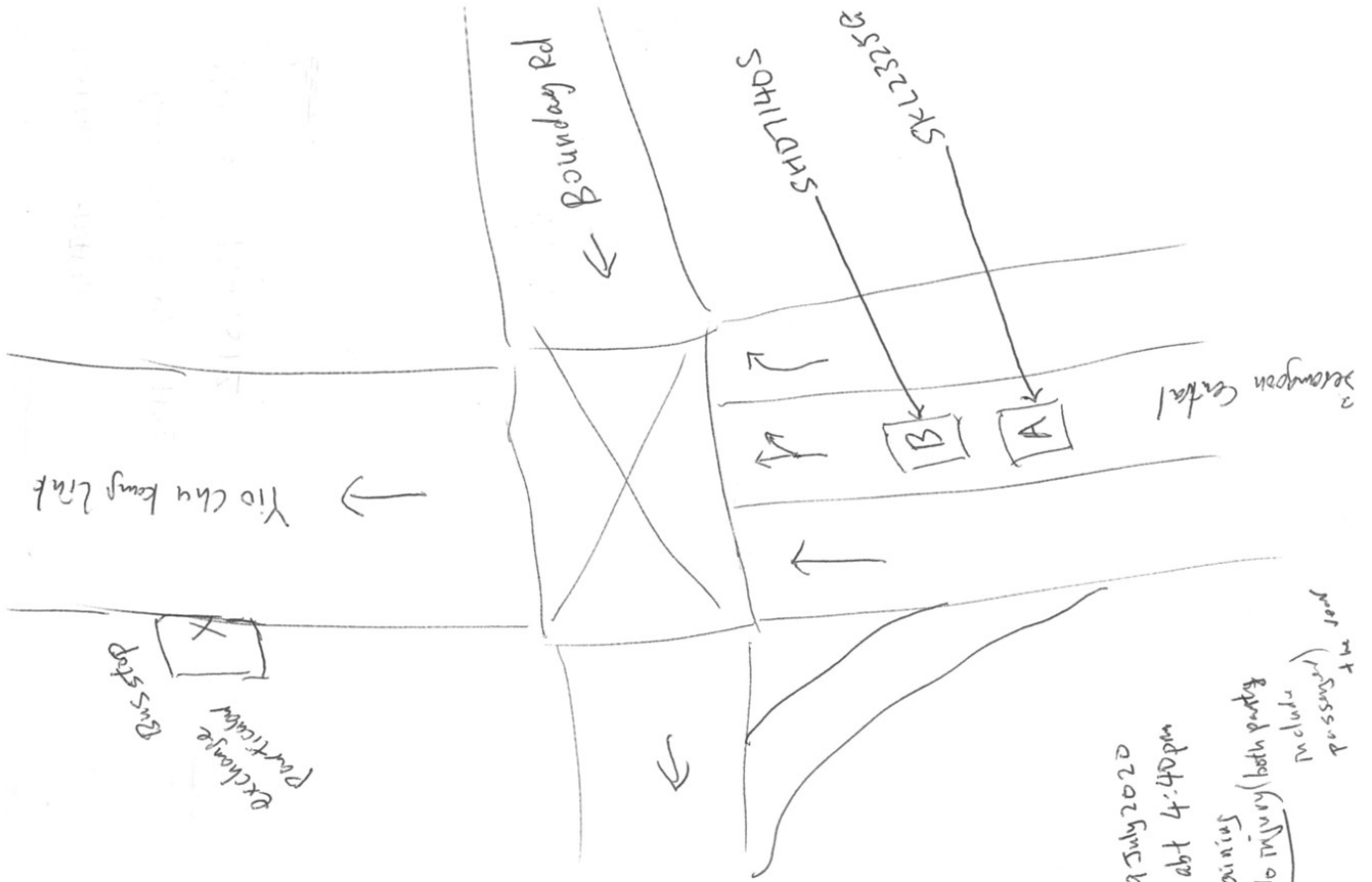

Identification Card Pg. 1

REPUBLIC OF SINGAPORE
IDENTITY CARD NO. S1768206G



Name
SAM SENG THIM

Race
CHINESE

Date of birth
21-01-1966

Sex
M

Country of birth
SINGAPORE

S1768206G

4464



NRIC No. S1768206G



Date of issue
01-09-2009

Address
APT BLK 275A COMPASSVALE LINK
#10-254
SINGAPORE 541275

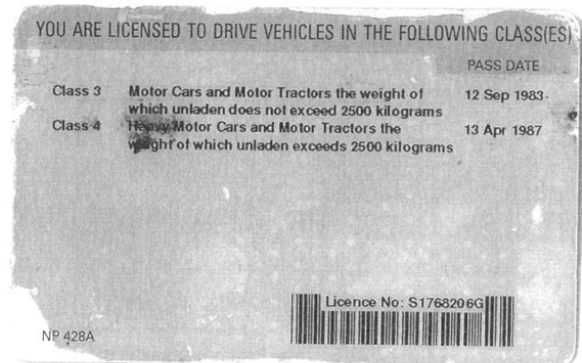
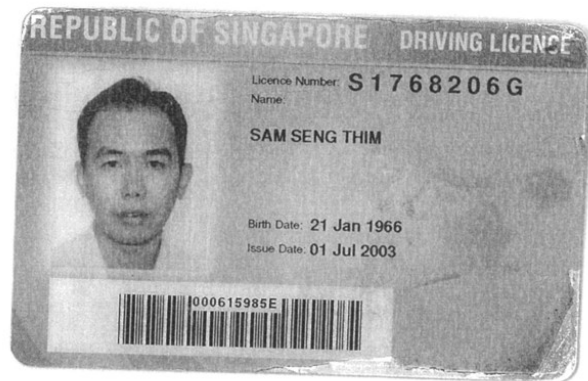



中国太平保险(新加坡)有限公司
CHINA TAIPING INSURANCE (SINGAPORE) PTE. LTD.
Co. Reg. No. 200208384E

MX1E
R SN
AN0218A
Cov.Type: C

MOTOR PRIVATE CAR

CERTIFICATE OF INSURANCE

Motor Vehicles (Third-Party Risks and Compensation) Act (Chapter 189)
Motor Vehicles (Third-Party Risks and Compensation) Rules, 1960
Road Transport Act, 1987 (Malaysia)
Motor Vehicles (Third-Party Risks) Rules, 1959 (Malaysia)

ORIGINAL

CERTIFICATE No. DMPCSN3097811903

Engine No : 27186030695345
Chano: WDD2040482A896833

1. Index Mark and Registration
Number of Vehicle

SKL2325G

AUTOSAFE

2. Name of Policy Holder

SAM SENG THIM

3. Effective date of the Commencement of
Insurance for the purposes of the Regulations,
Ordinance or Enactment

17 October 2019

Named Drivers Ex Sect. I S\$750.00

Additional Ex Other than Named Drivers:

Ex Sect. I - Age <= 25..... S\$3,000.00

Ex Sect. I - Age >= 26..... S\$500.00

* Age as at date of accident

EX ON WINDSCREEN S\$100.00

5. Persons or Classes of Persons entitled to drive*

(a) The Policyholder.

(b) Any other person who is driving on the Policyholder's order or with his permission.

Provided that the person driving is permitted in accordance with the licensing or other laws or
regulations to drive the Motor Vehicle or has been so permitted and is not disqualified by order of a
Court of Law or by reason of any enactment or regulation in that behalf from driving the Motor Vehicle.

6. Limitations as to use:*

Use for social, domestic and pleasure purposes and for the Policyholder's business.

The policy does not cover use for hire or reward tuition driving test racing pace-making, reliability
trial, speed-testing, the carriage of goods other than samples in connection with any trade or business
or use for any purpose in connection with the Motor Trade.

Excess whichever is applicable for losses occurring outside Singapore (Constructive Total Loss/Theft)
will be doubled.

One time waiver of Excess for the first S\$1,000 will apply to the Insured and Named Drivers in the event
of Own Damage Claim at our Authorised Workshops for each Policy Year.

HIRE PURCHASE CO. : UNITED OVERSEAS BANK LIMITED AS HP OWNER

* Limitations rendered inoperative by Section 8 of the Motor Vehicles (Third-Party Risks and Compensation) Act (Chapter 189)
and Section 95 of the Road Transport Act 1987 (Malaysia), are not to be included under these headings.

I/We hereby Certify that the policy to which this Certificate relates is issued in accordance with the
provisions of the Motor Vehicles (Third-Party Risks and Compensation) Act (Chapter 189) and Part IV of the Road
Transport Act, 1987 (Malaysia).

Please see reverse

For CHINA TAIPING INSURANCE (SINGAPORE) PTE. LTD.

Issued By:

SHUANG HUP AGENCY

Authorised Officer

Authorised Signatory

Third Party Car damage



Scene Photo



Third Party Car damage



Scene Photo



Accident Photo



Accident Photo



Accident Photo



Accident Photo



Accident Photo





Mercedes-Benz

792

MY2014

TYP: 204

PZ: 3

SD 1,0 %



Made in Germany

6494P38

A 000 817 10 20

DAIMLER AG

WDD2040482A896833

2020 kg

1- 960 kg

2- 1090 kg