

Constant Appraiser Services

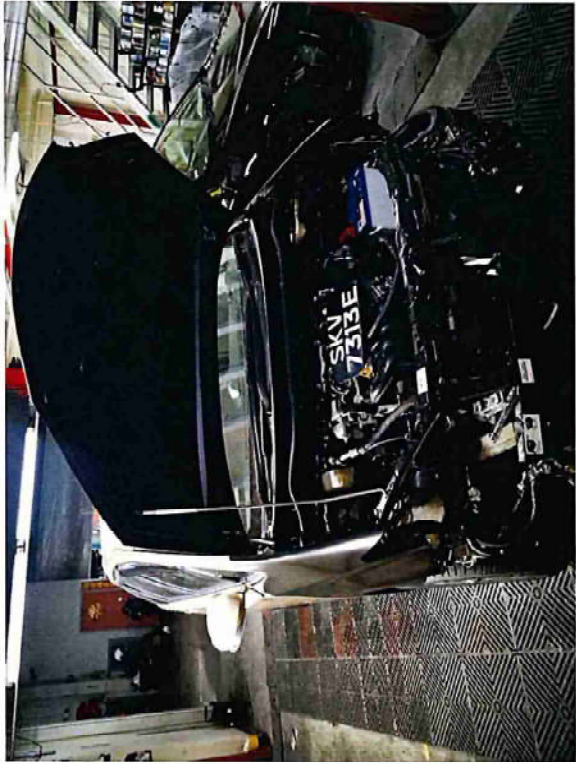

Constant Appraiser Services

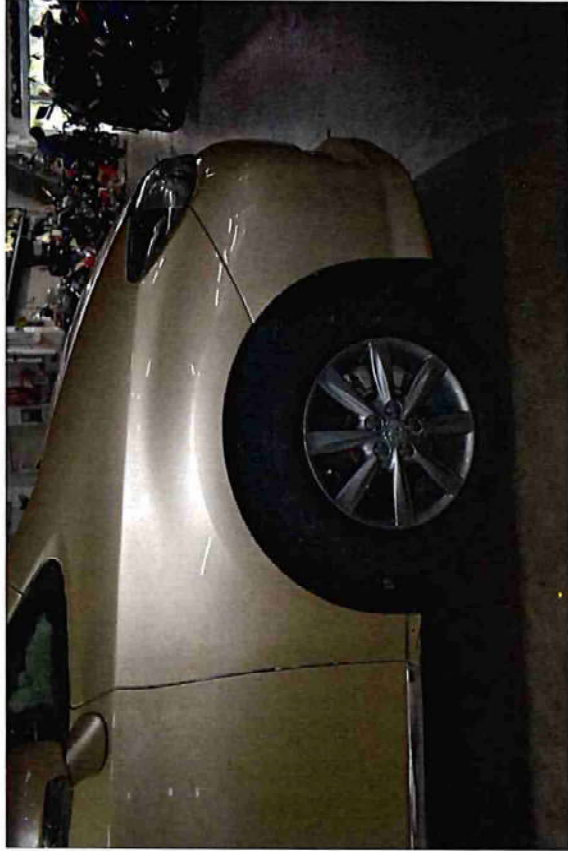

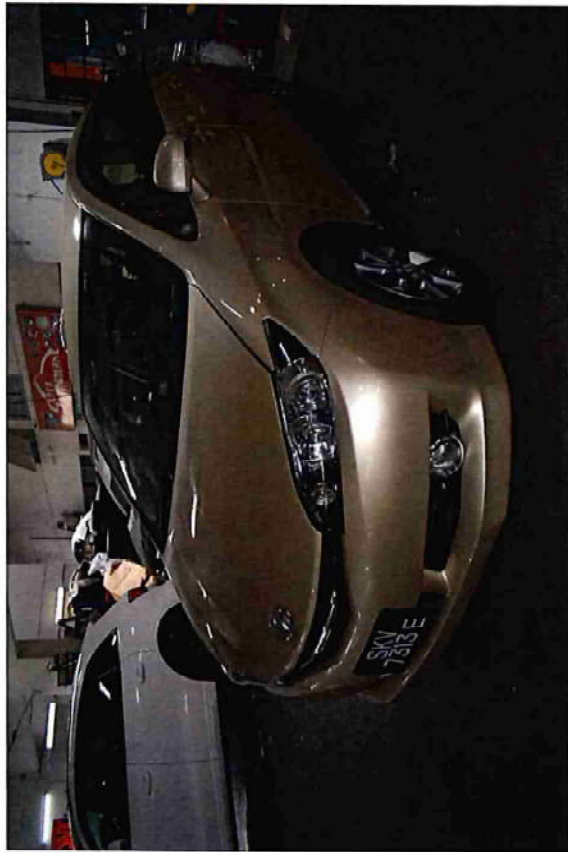
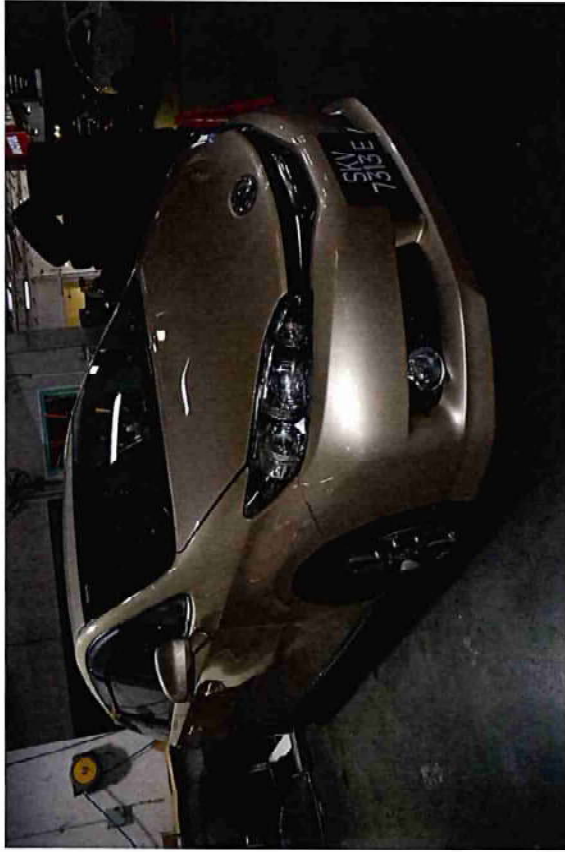
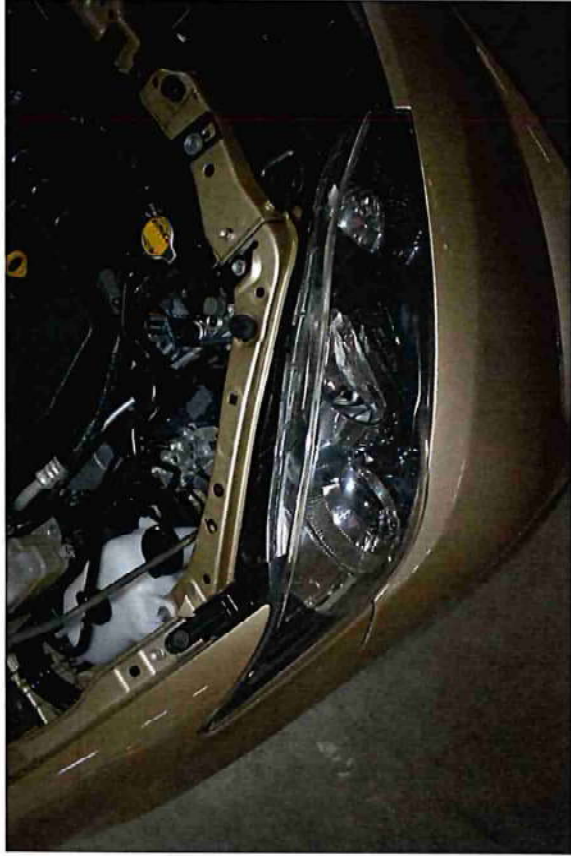
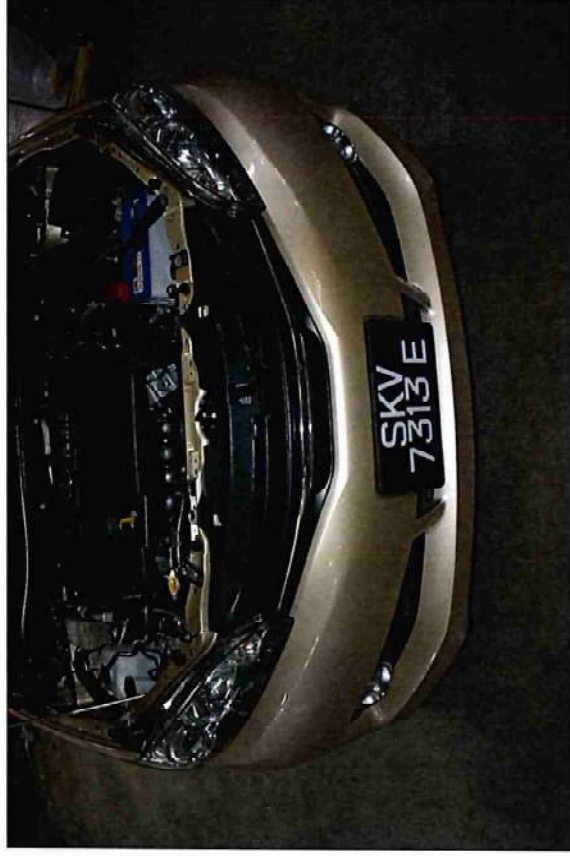

Constant Appraiser Services

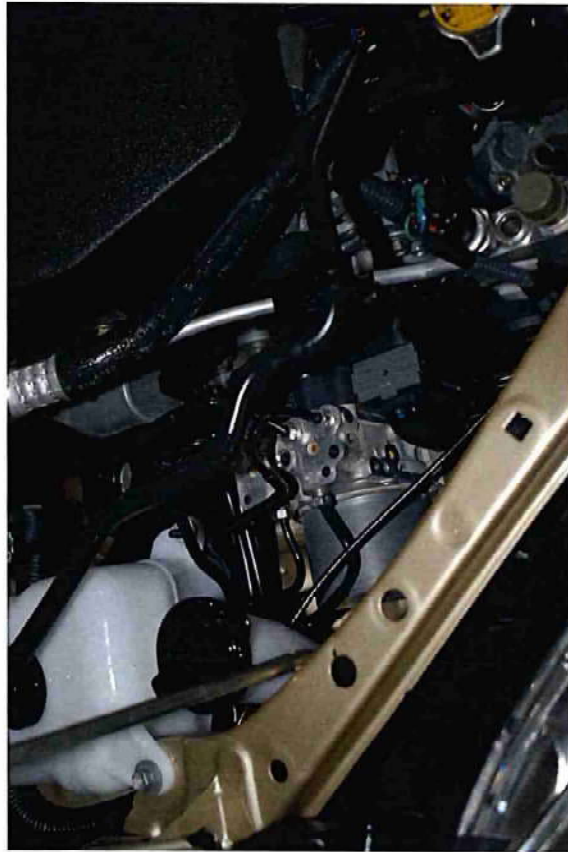
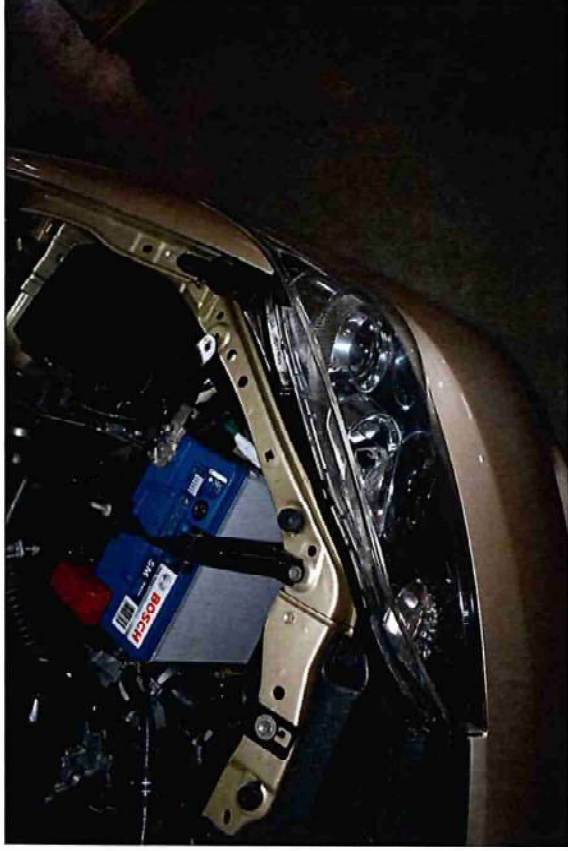

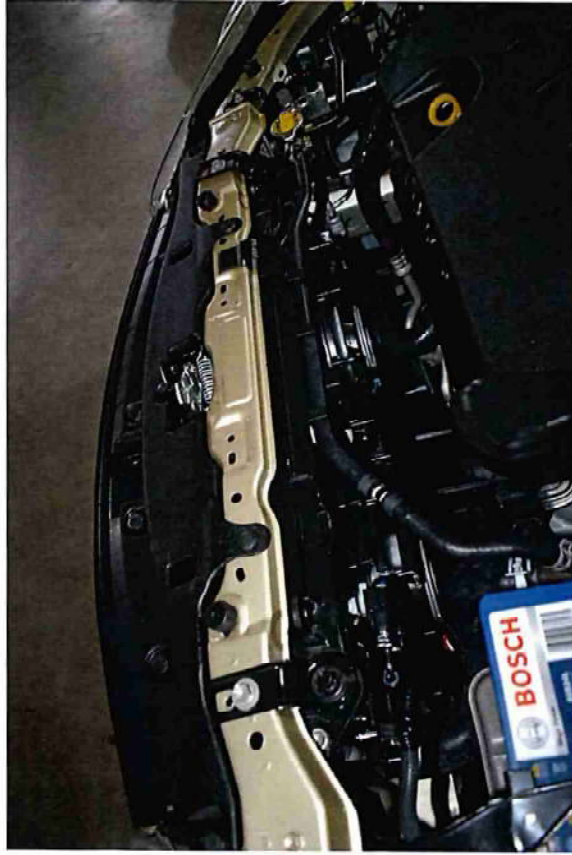



redefining / insurance

AXA Insurance Pte Ltd

1800 880 4888 (Within Singapore)
(65) 6880 4888 (International)

(65) 6880 4740

customer.care@axa.com.sg

www.axa.com.sg

date

28/08/2019

policy number

VA1 / GA390504

account number

18267

Certificate of Insurance

-Motor Vehicles (Third-Party Risks and Compensation) Act, (Chapter 189) - Motor Vehicles (Third-Party Risks and Compensation) Rules, 1960 - Road Transport Act, 1987 (Malaysia)
-Motor Vehicles (Third-Party Risks) Rules, 1959 (Malaysia)

Policy details

Policyholder name	ZAINAH BTE HASSAN	Certificate number	GA390504 / 1
Cover	Comprehensive	Chassis number	JTDGG20W40J002936
Plan name	Toyota Prestige Max	Engine number	2ZR1609344
NCD applicable	50%		
Vehicle registration number	SKV7313E		
Period of Insurance	from 30/09/2019 to 29/09/2020 (both dates inclusive)		
Finance loan company	Nil		

Authorized Drivers

- (a) The Policyholder
(b) Any Named Driver as stated in the Policy;
(c) Any person who is driving on the Policyholder's order or with their permission
Provided that the person driving is permitted in accordance with the licensing or other laws or regulations to drive the Motor Vehicle or has been so permitted and is not disqualified by order of a Court of Law or by reason of any enactment or regulation in that behalf from driving the Motor Vehicle.

Limitation as to use*

- Use of the motor vehicle is connected to the Policyholder's business
- Use for the carriage of passengers (besides commercial hire or reward) in connection with the Policyholder's business
- Use for social, domestic, and personal purposes

The Policy does not cover:

- Use for commercial hire or reward, or for racing, pace-making, reliability trail, or speed testing
- Use while drawing a trailer, except for the towing of a disabled person's mechanically propelled vehicle

* Limitations rendered inoperative by Section 3 of the Motor Vehicles (Third-Party Risks and Compensation) Act, (Chapter 189) and Section 95 of the Road Transport Act, 1987 (Malaysia), are not to be included under these headings.

EXCESS

Windscreen Excess

Not Applicable

Young/Inexperienced driver excess

An additional excess of \$2500 (to be added to any excess imposed under the Policy) whilst the Insured MotorCar is being driven by any driver aged below 23 years old and /or has been issued a valid driving license to drive in Singapore for the relevant class of vehicle for less than one year

Young and/ or Inexperienced driver shall mean any person who:

- Is less than 23 years old, and/or
- Has been issued with a valid driving license to drive in Singapore for the relevant class of vehicle for less than 1 year

Additional clauses & endorsements to your policy

Nil

I/We hereby certify that the policy to which this Certificate relates is issued in accordance with the provision of the Motor Vehicles (Third Party Risks and Compensation) Act, (Chapter 189) and Part IV of the Road Transport Act, 1987 (Malaysia).

AXA Insurance Pte Ltd