



National Assessment Centre Services

51 Ubi Ave 1 #01-25 Paya Ubi Industrial Park, Singapore 408933

TEL: 6841 0055 FAX: 6841 6315

Reg. No: 52983356E GST Reg. No. 20-0405911-H



TAX INVOICE

NTUC INCOME INSURANCE CO-OPERATIVE LTD INV No. NA2004138
73 BRAS BASAH ROAD
#05-01 NTUC TRADE UNION HOUSE
SINGAPORE 189556

INV Date 13/08/2020
Reference NS/INC20008010/T1sf3n2
Code INC4



PROFESSIONAL SERVICE FEE

Vehicle No. SH 7255T
Insured Veh. FBH 7327X
Claim No. MT/1098619-002
Policy No. 5067486707-05
Accident Date 03/08/2020
Inspection Date 03/08/2020

Description	Total
Survey Inspection	160.00
Resurvey Inspection	
Digital Photographs	
Transportation	
Subtotal	160.00
GST (7%)	11.20
Grand Total	171.20

We shall be glad if you could forward the payment at your early convenience.

Cheque should be crossed and made payable to 'National Assessment Centre Services'

National Assessment Centre Services

HYN



National Assessment Centre Services

51 Ubi Ave 1 #01-25 Paya Ubi Industrial Park, Singapore 408933

TEL: 6841 0055 FAX: 6841 6315

Reg. No: 52983356E GST Reg. No. 20-0405911-H



NTUC INCOME INSURANCE CO-OPERATIVE LTD Ref: NS/INC20008010/T1sf3n2				
73 BRAS BASAH ROAD #05-01 NTUC TRADE UNION HOUSESINGAPORE 189556			Date: 13-08-2020	
Code: INC4				
1. Policy Particulars :- THIRD PARTY CLAIM				
Insured Veh.	FBH 7327X	Veh. Inspected	SH 7255T	
Policy No.	5067486707-05	Coverage (\$)	0.00	
Claim No.	MT/1098619-002	Excess (\$)	0.00	
Assign From		Assign Date	03/08/2020	
2. Vehicle Particulars & Condition				
Make & Model	TOYOTA PRIUS	c.c	1798	
Engine No.	HIDDEN	Year of Reg.	2017	
Chassis No.	JTDKB3FU903557261	Colour	BLUE	
Odometer	540229	Steering	IN ORDER	
Brakes	IN ORDER	Modification	SPORTS RIM	
General	GOOD			
3. Conditions of Tyres				
	Size	Make	Balance	
R/H Front Tyre	195/65 R15	WEST LAKE	6 mm	
L/H Front Tyre	195/65 R15	WEST LAKE	6 mm	
R/H Rear Tyre	195/65 R15	WEST LAKE	6 mm	
L/H Rear Tyre	195/65 R15	WEST LAKE	6 mm	
4. Description of Damages				
	THE VEHICLE SUSTAINED DAMAGES AT THE O/S BODY. DAMAGES SEE DETAILS.			
5. General Information				
Accident Date	03/08/2020	Inspection Date	03/08/2020	
Survey held at	COMFORTDELGRO ENGINEERING PTE LTD 59 LOYANG DRIVE SINGAPORE 508969			
5a. Remarks				
	A)THE INSPECTION WAS CONDUCTED ON A"WITHOUT PREJUDICE" BASIS. B)IN ACCORDANCE TO YOUR INSTRUCTIONS, WE HAVE NOT AUTHORISED REPAIRS.			
5b. Estimate Days of Repair				
	ESTIMATED NORMAL PERIOD FOR REPAIR: 3 Working Days			

ADJUSTMENT ON REPAIR COST FOR VEHICLE NO. SH 7255T

Qty	Description of Parts	Condition	Estimate By Workshop (\$)	Our Adjusted (\$)
	<u>REPLACEMENT OF PARTS</u>			
1	PANEL SUB-ASSY,FRONT DOOR (RH)	BENT	1,264.00	1,264.00
1	FRONT DOOR SIDE MIRROR,RH	BROKEN	1,390.10	1,390.10
1	FRONT DOOR RUBBER,RH	CUT	228.80	228.80
1	FRONT DOOR SIDE GLASS RH	NOT NECESSARY	212.80	-
1	FRONT DOOR SIDE MIRROR OUTER COVER RH	CUT	141.90	141.90
1	FRONT DOOR GLASS RH	CRACKED	313.60	313.60
1	PANEL SUB-ASSY,REAR DOOR,RH	TO REPAIR SEE LABOUR	1,258.30	-
	LESS 25% DISCOUNT		-1,202.38	-834.60
			3,607.12	2,503.80
	<u>SPECIAL NETT ITEMS</u>			
1	FRONT DOOR COMFORT LOGO (RH)(SN)	NECESSARY	75.00	75.00
1	REAR DOOR APPS STICKER (RH)(SN)	NECESSARY	80.00	80.00
			155.00	155.00
	<u>LABOUR</u>			
	PANEL BEATING.INCLUSIVE OF THE REPAIR OF PANEL SUB-ASSY,REAR DOOR,RH.		700.00	640.00
	SPRAY PAINTING-REAR FENDER,RH ETC.		750.00	650.00
	TUFF KOTE.		100.00	30.00
	TRANSFER OF DOOR.		240.00	60.00
	WIRING CHECK.		40.00	30.00
			1,830.00	1,410.00
	GRAND TOTAL		5,592.12	4,068.80
	RECOMMENDED COST OF LUMP SUM REPAIRS (TO ITS PRE-ACCIDENT CONDITION) (CONFIRMED)			3,250.00

Report Ref No. NS/INC20008010/T1sf3n2



MOHAMAD TAUFIKH

M.MATAI, AMSAE-A

Automotive Assessor



K.K.LAU CPT(RET)

BEng(Hons),B.Bus,MBA,PEng,PE,
MInstAEA,MASME,MIRTE

REGD Auto Consultant-SAE, Licensed Appraiser

DISCLAIMER OF LIABILITY TO THIRD PARTIES:- This Report is made solely for the use and benefit of the Client named on the front page of this Report.

No liability of responsibility whatsoever, in contact or tort, is accepted to any third party who may reply on the Report wholly or in part. Any third party acting or replying on this Report, in whole or in part, does so at his or her own risk.



National Assessment Centre Services

51 Ubi Ave 1 #01-25 Paya Ubi Industrial Park, Singapore 408933

TEL: 6841 0055 FAX: 6841 6315

Reg. No: 52983356E GST Reg. No. 20-0405911-H

PHOTOGRAPHS FOR VEHICLE NO. SH 7255T

INSPECTION





National Assessment Centre Services

51 Ubi Ave 1 #01-25 Paya Ubi Industrial Park, Singapore 408933

TEL: 6841 0055 FAX: 6841 6315

Reg. No: 52983356E GST Reg. No. 20-0405911-H

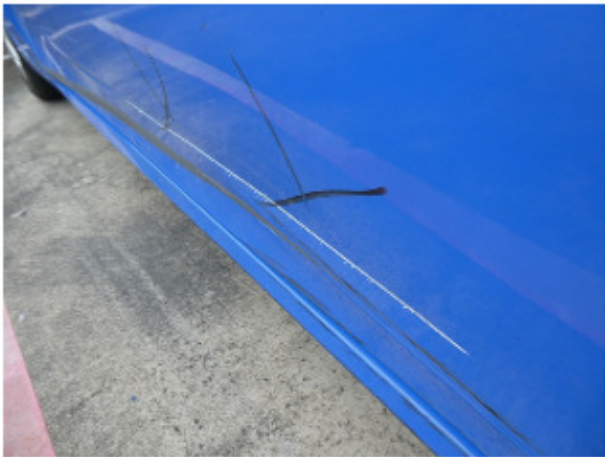



National Assessment Centre Services

51 Ubi Ave 1 #01-25 Paya Ubi Industrial Park, Singapore 408933

TEL: 6841 0055 FAX: 6841 6315

Reg. No: 52983356E GST Reg. No. 20-0405911-H





National Assessment Centre Services

51 Ubi Ave 1 #01-25 Paya Ubi Industrial Park, Singapore 408933

TEL: 6841 0055 FAX: 6841 6315

Reg. No: 52983356E GST Reg. No. 20-0405911-H

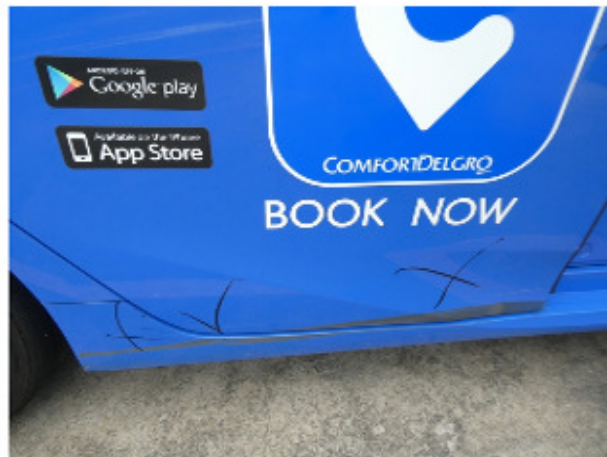



National Assessment Centre Services

51 Ubi Ave 1 #01-25 Paya Ubi Industrial Park, Singapore 408933

TEL: 6841 0055 FAX: 6841 6315

Reg. No: 52983356E GST Reg. No. 20-0405911-H





National Assessment Centre Services

51 Ubi Ave 1 #01-25 Paya Ubi Industrial Park, Singapore 408933

TEL: 6841 0055 FAX: 6841 6315

Reg. No: 52983356E GST Reg. No. 20-0405911-H





National Assessment Centre Services

51 Ubi Ave 1 #01-25 Paya Ubi Industrial Park, Singapore 408933

TEL: 6841 0055 FAX: 6841 6315

Reg. No: 52983356E GST Reg. No. 20-0405911-H

PHOTOGRAPHS FOR VEHICLE NO. SH 7255T

RE-INSPECTION

