

(08/11/13) wef

ASS. REC. BY: Marcus

REF:

CS/ICS 20008005/Urf3

## ASSIGNMENT

From: \_\_\_\_\_ Date: \_\_\_\_\_

Estimated Cost: \_\_\_\_\_

OD / TP / WS / TP RES / OD RES / EVA / INV / MV

To Inspect Vehicle No: SGA 9038U

at Workshop m/s Tony

of \_\_\_\_\_

Insured: SFC 3188K

Policy No. \_\_\_\_\_

Claims No. \_\_\_\_\_

Sum Insured: \_\_\_\_\_ Excess: \_\_\_\_\_

(Client's Record)

Make of Veh: \_\_\_\_\_

(Policy Condition)

Remark: The veh had commenced its repair at the time of inspection.

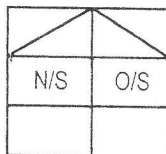

Bal. or Market Value: \$ 3500

IDAC Accident Rpt: Consistent? : Yes or No

GIA / PR Seen: Consistent? : Yes or No

Est. Repairs: 3 days Res.: Yes or No

Lum Sum: 20 % 3 Val.: Yes or No

CA / REV / REP. / 24 HRS L7A 1807

Date: \_\_\_\_\_ Person Contacted: \_\_\_\_\_

Vehicle: IN / OUT

Veh No: SGA 9038U Yr Regn: 1/1205

Type: M/Car / M.Cycle / Bus / Van / Lorry / Taxi / Prime Mover /

Truck / Trailer or CA/

Make: Toyota corolla Altis.c 1898

Colour: silver A/C: Insured / Std / NI / NA

Sp. Reading: 607647 T/Radio: Insured / Std / NI / NA

Eng/No: \_\_\_\_\_

C/No: MRO532EC107105593

Gen. Cond: Good / Fair / Poor / Burnt

Steering: In order / Jammed / Leaked / Burnt or

Brake: In order / Jammed / Leaked / Burnt or

Modi: Nil / S/Rim / STD A/Rim or

Tyre Size: F: 185/70 R14

R: \_\_\_\_\_

BS / DUN / EXNOVA / GY / FS / LIZA / MIC / OHTSU / PIR / SUMI /

TOYO / YOKO or Gremax

Front 6 Rear 6

R/Bal. 6 mm R/Bal. 6 mm

L/Bal. 6 mm L/Bal. 6 mm

D.O.A. 1/8/20 D.O.I. 4/8/20

Survey held at \_\_\_\_\_

Des. of Damages: Frt / Rear / O/S / N/S / U/C / Rooftop or

The U/C / Chassis frame / Body Structure affected due to collision.

Date / Time Action / Instruction

we 30-11-2020 4mth.

21/8/20 4/5 \$1500 confirmed with Tony. (Ref 3395-15, 697)

Date/Time, File Pass to?

☐ : Preli. Report

1)

☐ : Final Report

Date/Time, File Return to?

2) 24/8 - typist

Days Of Repair: 3

Resurvey No. of Trip: 1

Survey Fee:

Transportation:

) S + RS, SI

) Photos

) Others

TOTAL

Report Format : Merimen

Lump Sum / I.B.I: (\$ 1500 )

Add Fee: ☐ : Site Insp (\$☐ : Interview (\$☐ : Tech. Invs (\$☐ : Weekend (\$

[> Back to OneMotoring](#)**Enquire PARF/COE Rebate for Registered Vehicle**

<b>Vehicle Owner Particulars</b>	
Owner ID Type:	Singapore NRIC
Owner ID:	899C
<b>Vehicle Details</b>	
Vehicle No.:	SGA9038U
Vehicle to be Exported:	No
Intended Deregistration Date:	05 Aug 2020
Vehicle Make:	TOYOTA
Vehicle Model:	COROLLA 1.6
Primary Colour:	Silver
Manufacturing Year:	2005
Engine No.:	3ZZ4527312
Chassis No.:	MR053ZEC107105593
Maximum Power Output:	81.0 kW (108 bhp)
Open Market Value:	\$16,772.00
Original Registration Date:	01 Dec 2005
First Registration Date:	01 Dec 2005
Transfer Count:	3
Actual ARF Paid:	\$18,450.00
<b>Intended PARF Rebate Details</b>	
PARF Eligibility:	Forfeited
PARF Eligibility Expiry Date:	-
PARF Rebate Amount:	\$0.00
<b>Intended COE Rebate Details</b>	
COE Expiry Date:	30 Nov 2020
COE Category:	A - Car (1600cc & below)
COE Period(Years):	5
PQP Paid:	\$28,292.00
COE Rebate Amount:	\$1,807.00
<b>Total Rebate Amount:</b>	<b>\$1,807.00</b>
<b>Message</b>	
Please note that the 5-year COE for this vehicle cannot be further renewed. The vehicle must be de-registered upon COE expiry or when the vehicle reaches its statutory lifespan (if applicable), whichever is earlier.	

The information contained herein is correct as at 04 Aug 2020

OK

AltisPrice RangeDepreciation> 10 yearVehicle TypeSubmitAdvanced Search

Home » Used Cars » Carway » Toyota Corolla Altis 1.6A (COE till 12/2020)

Toyota Corolla Altis 1.6A (COE till 12/2020)

OverviewFinancialAccessoriesSimilarResearchPhotosMap



車之道

CARWAY

Your Satisfaction Is Our Success



Price	\$4,900		
Depreciation	N.A.	Reg Date	14-Dec-2005 (4mths 9days COE left)
Mileage	N.A.	Manufactured	2005
Road Tax	\$1,113 /yr	Transmission	Auto
Dereg Value	\$2,040 as of today (change)	OMV	\$16,772
COE	\$28,416	ARF	\$18,450
Engine Cap	1,598 cc	Power	81.0 kW (108 bhp)
Curb Weight	1,115 kg	No. of Owners	3
Type of Vehicle	Mid-Sized Sedan		

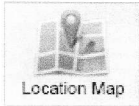

ShortlistCompareReport Error

More Actions

**Features**  
1.6L Reliable 16 Valves DOHC VVT-i Engine, Smooth Auto Transmission With ECT, Dual SRS Airbags, ABS, 4x Disc Brakes, Low Maintanance Costs. View specs of the Toyota Corolla Altis (2000-2007)

**Accessories**  
Leather Seats, Factory Audio CD System, Reverse Sensors.

**Description**  
After Sales In House Warranty (Official Certificate), Selling Near Export Value, Body Value \$1300, Free Servicing, Trade In Are Welcome, Kindly Call For Viewing Appointment.

**Category**  
COE Car

**Status**  
Available

Resources



**Car Valuation - Free**  
Find out the market value of your existing car for free. Get started



**Vehicle Evaluation**  
Afraid of lemons? Request to have this car evaluated professionally. Find out more

Seller Information

**Carway**  
★ PREMIUM DEALER 2020 ★

Customer Reviews

4.8 ★★★★★ 50 reviews

Carway Enterprise recommended by 50 people

## SINGAPORE ACCIDENT STATEMENT

### IMPORTANT NOTICE

1. Please report correctly the details of the accident to speed up the claims process.
2. This Form must be completed by the Policyholder and/or the Authorised Driver.
3. Information provided must be as truthful and accurate as possible. Any wilful misrepresentation or withholding of material facts may allow insurance companies to repudiate policy liability.
4. The issue and acceptance of this Form by insurance companies is not an admission of policy liability on the part of the insurance companies.
5. Any false reporting may be referred to the Police for investigation.
6. This report will be forwarded by the insurers of the GIA Records Management Centre established by the General Insurance Association of Singapore (GIA) for archiving and that copies of this report will, for a fee, be made available upon application by interested parties.
7. By the lodgement of this report to the insurers, you hereby consent to the archiving of this report at the centre and to copies of the report being made available aforesaid.

### ACCIDENT STATEMENT

Date Of Report	03/08/2020 14:00
Date Of Accident	01/08/2020 23:00
Exact Location Of Accident	JUNC OF ALJUNIED RD & SIMS AVE
Country/State of Loss	SINGAPORE

### DETAILS OF OWN VEHICLE

Vehicle Registration Number	SGA9038U
<b>Insured/Policyholder</b>	
Name Of Registered Owner	YAP CHEE HOE PERRY
NRIC No	SXXXX899C
Email Address	TONY07AUTO@GMAIL.COM
Mobile Phone No	(LOCAL) +65-93858123
Alternative Phone No	OFFICE-93858123

### Vehicle Particulars

Manufacturer	TOYOTA
Model	ALTIS
Exact Purpose for which vehicle was being used at time of accident	PRIVATE HIRER USE
Are you claiming under your own insurance policy for repair to your vehicle?	NO
If No, Please state action to be taken	THIRD PARTY
Vehicle Category	PRIVATE HIRE

### Insurance Company

Name of Insurance Company	NTUC INCOME INSURANCE CO-OPERATIVE LTD
Type Of Coverage	COMPREHENSIVE
Fleet Policy	NO
Policy Number	5112539077
Cover Note Number	

### Driver

Name of Driver	YAP CHEE HOE PERRY
NRIC No	SXXXX899C
Date Of Birth	22/08/1972
Occupation	OUTDOOR
Date Of Driving Pass	28/08/1992
Driving Experience	27 YEARS AND 11 MONTHS
Gender	MALE
Mobile Number	(LOCAL) +65-93858123
Fax Number	
Contact Number	OFFICE-93858123
EEmail Address	TONY07AUTO@GMAIL.COM

Address	APT BLK 9 JALAN RUMAH TINGGI #04-457
Postcode	150009
Was driver an employee of the Insured's Company	NO
If No, Relationship of the Driver with the Insured	OWNER
Vehicle Registration Number of Driver's Own Vehicle	-
	-
	-
Insurance Company of Driver's Own Vehicle	-
	-
	-

#### General Information of the Accident

Type Of Accident	COLLISION - HEAD TO REAR
Weather Conditions	CLEAR
Road Surface	DRY

#### Other Information

Was any foreign vehicle involved in this accident?	NO
Number of vehicles (including own vehicle) involved in the accident	2
Was any body injured in the Accident?	NO
Was any injured conveyed to hospital by ambulance?	NO
Was any other material or property damaged?	YES
I have been approached by unknown person(s) soliciting/offering accident claims assistance.	NO
Number of Passengers (Including Driver)	3
Passenger 1	NAME: : UNKNOWN GENDER: : MALE
Passenger 2	NAME: : UNKNOWN GENDER: : FEMALE

#### Details of Police Action

Was the accident reported to the police?	NO
If Yes, Please state which Police Station	
Was notice of intended Prosecution given?	NO
If Yes, against whom?	

#### Circumstances of Accident

REFER TO ATTACHED

#### Attachment(s)

Are accident photos available for attachment?	YES
Was there any video captured by Car Camera?	NO
Was there any audio recorded?	NO

#### DETAILS OF OTHER VEHICLE PROPERTY 1

Vehicle Registration Number	SFC3188K
Vehicle Make/Model/Colour	
Details Of Properties	
Vehicle Category	PRIVATE CAR
Name of Driver	
NRIC/Passport Number	
Contact Number	
Address	
Postcode	

Insurance Company Name

Nature Of Damage

No. Of Passenger (Including Driver)

## Sketch Plan

### SKETCH PLAN

#### IMPORTANT NOTICE

1. Please report **correctly** the details of the accident to speed up the claims process.
2. This form must be **completed by the Policyholder and/ or the Authorised Driver**.
3. Information provided must be as **truthful and accurate as possible**. Any wilful misrepresentation or withholding of material facts may allow insurance companies to **repudiate policy liability**.
4. The issue and acceptance of this Form by insurance companies is not an admission of policy liability on the part of the insurance companies.
5. Any false reporting may be referred to the Police for investigation.
6. The report will be forwarded by the insurers of the GIA Records Management Centre established by the General Insurance Association of Singapore (GIA) for archiving and that copies of this report will for a fee be made available upon application by interested parties.
7. By the lodgment of this report to the insurers, you hereby consent to the archiving of this report at the centre and to copies of the report being made available aforesaid.
8. **Consent under the Personal Data Protection Act (PDPA)**

I understand, acknowledge, agree and consent that:

- (a) My insurer, my workshop and the General Insurance Association of Singapore ("GIA") may/are permitted to collect, use, disclose and/or process my personal data/personal information set out in this [form] and any other personal information provided by me or possessed by my insurer (collectively the "Personal Information") and disclose and transfer such Personal Information to all insurer(s) who have insured vehicle(s) involved in this accident (all insurer(s) who have insured vehicle(s) involved in this accident shall be collectively referred to as the "Insurers"), the Insurers' lawyers/law firms, the Monetary Authority of Singapore and any relevant government agency/authority (such as the police), for the purpose(s) of:
  - (i) processing, handling and/or dealing with my claims including the settlement of the claims and any necessary investigations relating to the claims;
  - (ii) investigating the accident and/or my claims;
  - (iii) carrying out and/or dealing with my instructions or responding to any enquiries by me;
  - (iv) administering my claims (including the mailing of correspondence, statements, invoices, reports or notices to me, which could involve disclosure of certain personal data about me to bring about delivery of the same as well as on the external cover of envelopes/mail packages); and/or
  - (v) complying with applicable law in administering, processing, handling and/or dealing with my claims (collectively the "Purposes")
- (b) all insurer(s) who have insured vehicle(s) involved in this accident and the Insurers' lawyers/law firms, may/are permitted to collect, use, disclose and/or process my Personal Information for one or more of the above Purposes; and
- (c) my Personal Information may/can be disclosed by any of the Insurers and/or GIA to their third party service providers or agents (including their lawyers/law firms), which may be sited outside of Singapore, for one or more of the above Purposes.
- (d) my Personal Information will also be collected and used to compile claims history for the purpose of fraud detection, investigation and management in present and all future claims
- (e) the information so collected under (d) above may be shared / disclosed:
  - (i) to all Insurers and/or any other third parties that assist in evaluating, investigating, controlling or managing fraud, regulators, law enforcement and government agencies as reasonably required for the purposes stated; or
  - (ii) for complying with requirements under any regulations, laws or court orders.

  
Policyholder's Signature  
Date & Time:

  
Driver's Signature  
(If driver is not the policyholder)  
Date & Time:

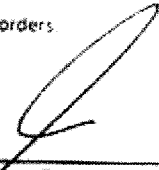
  
Reporting Centre Personnel's Signature  
Name:  
NRIC/PIN No.:

## Sketch Plan #2

### SKETCH PLAN

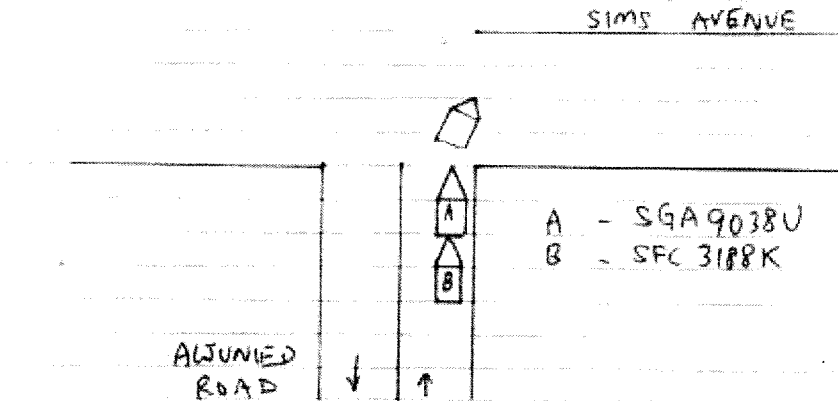

### DESCRIBE CIRCUMSTANCES OF THE ACCIDENT

On the 1st AUGUST 2020, I was fetching 2 passengers in my vehicle SGA 9038U and was stationary at the junction of Aljunied Rd and Sims Ave at around 11pm waiting for the traffic lights to allow right turn. When the traffic lights turn green, I moved my vehicle forward and stopped as the car in front of me stopped. Vehicle SFC 3188K did not stop and rear ended my vehicle.

### DECLARATION

I/We declare the foregoing particulars are true in every respect.

Policyholder's Signature  
Date & Time:

Driver's Signature  
(If driver is not the policyholder)  
Date & Time:

Reporting Centre Personnel's Signature  
Name:  
NRIC/FIN No:





# Tony Automotive Pte Ltd

8 Kaki Bukit Ave 4 #04-07 Premier @ KB Singapore 415875

Tel: 69763261 Fax: 69763271

Email: tony07auto@gmail.com

Co. Reg No.: 201939168R

not Authorized  
4/8/20  
The photo after repair  
2/5 # 1500  
3 days

## ESTIMATE

Model: **TOYOTA ALTIS**

Veh No: **SGA9038U**

Qty	List Items	Amount S\$
1	REAR BUMPER	20/pe 496.5
1	REAR BUMPER LOWER	20/pe 318.4
1	REAR BUMPER SPONGE	ns 237.2 X
2	BRACKET, REAR BUMPER L/R @ 85.60	ns 171.2 X
2	RETAINER, REAR BUMPER L/R @ 104.40 46.50	ns 208.8 IPC
1 SET	REAR BUMPER CLIPS	ns 50
1	REAR REINFORCEMENT	ns 320 X
2	REAR REINFORCEMENT BRACKETS @ 89.70	ns 179.4 X
1	REAR INNER TRIM TOP BOARD	ns 276.4 X
1	REAR END PANEL	ns 680.3 X
1	REAR END PANEL INNER TOP GARNISH	ns 232 X
1 SET	REAR END PANEL INNER TOP GARNISH CLIPS	ns 50 X
Sub Total		3220.2
Less 25%		805.05
		<b>2415.15</b>

## Special Nett Items

Qty	List Items	Amount S\$
2/1 set	REVERSE SENSORS	short 300 200 s.n
1	REAR END PANEL SEALANT	ns 80 X
Sub Total		380

Qty	Labour charges	Amount S\$
1	TUFFKOTE	ns 200 X
1	TO PUTTY, SPRAY PAINT ETC	1000 600
1	TO PANEL BEAT, WELD, ALIGN ETC	800 400
Sub Total		2000

**ESTIMATE PARTS AND LABOUR GRAND TOTAL S\$ \$4,795.15**

LKK Auto Consultants hence notify the Repairer of the following:

- To resurvey before/after spray painting
- To display damaged part(s) during resurvey
- Parts prices are subject to confirmation
- Third party survey is on a "Without Prejudice" basis
- No illegal modification(s) is allowed
- Supplementary item(s) must be resurveyed and is subject to final approval from Insurance Company

Acknowledged by Repairer

Signature:

Date:

P. 911.4  
252  
P. 683.55  
S.N - 200.00  
L - 1000.00  
1883.55  
202  
1500.00