



## LKK Auto Consultants Pte Ltd

51 Ubi Ave 1 #01-25 Paya Ubi Industrial Park, Singapore 408933

TEL: 6256 3561 FAX: 6256 4315

Reg. No: 199607198R GST Reg. No. 19-9607198-R

### TAX INVOICE

AXA INSURANCE PTE LTD  
8 SHENTON WAY #24-01  
AXA TOWER  
SINGAPORE 068811  
ATTN: STACEY NG

INV No. AC2007038  
INV Date 16/10/2020  
Reference CC6/AXA14014419/Gpa3s2  
Code AXA2



#### PROFESSIONAL SERVICE FEE

Vehicle No. SGH 4431M  
Insured Veh. SGV 712E  
Claim No.  
Policy No. P1196771  
Accident Date 29/07/2014  
Inspection Date 31/07/2014

Description	Total
Third Party Express Settlement	350.00
Less: Invoice no.AC1602621 dated 10.03.2016	-250.00
<b>Subtotal</b>	<b>100.00</b>
<b>GST (7%)</b>	<b>7.00</b>
<b>Grand Total</b>	<b>107.00</b>

We shall be glad if you could forward the payment at your early convenience.

Cheque should be crossed and made payable to **'LKK Auto Consultants Pte Ltd'**

LKK Auto Consultants Pte Ltd



## LKK Auto Consultants Pte Ltd

51 Ubi Ave 1 #01-25 Paya Ubi Industrial Park, Singapore 408933

TEL: 6256 3561 FAX: 6256 4315

Reg. No: 199607198R GST Reg. No. 19-9607198-R

### Affiliated to Federation Internationale Des Experts En Automobile

AXA INSURANCE PTE LTD

Ref : CC6/AXA14014419/Gpa3s2-1

8 SHENTON WAY #24-01  
AXA TOWERSINGAPORE 068811

Date : 16-10-2020



ATTN: STACEY NG

Code : AXA2

### 1. Policy Particulars :- THIRD PARTY CLAIM

Insured Veh.	SGV 712E	Veh. Inspected	SGH 4431M
Policy No.	P1196771	Coverage (\$)	0.00
Claim No.		Excess (\$)	0.00
Assign From		Assign Date	31/07/2014

### 2. Vehicle Particulars & Condition

Make & Model	TOYOTA COROLLA	c.c	1598
Engine No.	HIDDEN	Year of Reg.	2006
Chassis No.	MR053ZEC107121451	Colour	GREY
Odometer	265994	Steering	IN ORDER
Brakes	IN ORDER	Modification	SPORTS RIM
General	GOOD		

### 3. Conditions of Tyres

	Size	Make	Balance
R/H Front Tyre	185/70R14 88H	YOKOHAMA	5 mm
L/H Front Tyre	185/70R14 88H	YOKOHAMA	5 mm
R/H Rear Tyre	185/70R14 88H	YOKOHAMA	5 mm
L/H Rear Tyre	185/70R14 88H	YOKOHAMA	5 mm

### 4. Description of Damages

THE VEHICLE SUSTAINED DAMAGES AT THE REAR O/S PORTION. DAMAGES SEE DETAILS.
--

### 5. General Information

Accident Date	29/07/2014	Inspection Date	31/07/2014
Survey held at	LAI HUAT (MENG KEE) MOTOR PTE LTD 160 SIN MING DRIVE #04-01/02 SIN MING AUTOCITY SINGAPORE 575722		

### 5a. Remarks

A)THE INSPECTION WAS CONDUCTED ON A"WITHOUT PREJUDICE" BASIS. B)IN ACCORDANCE TO YOUR INSTRUCTIONS, WE HAVE NOT AUTHORISED REPAIRS.
--

### 5b. Estimate Days of Repair

ESTIMATED NORMAL PERIOD FOR REPAIR:	4 Working Days
-------------------------------------	----------------



# LKK Auto Consultants Pte Ltd

51 Ubi Ave 1 #01-25 Paya Ubi Industrial Park, Singapore 408933

TEL: 6256 3561 FAX: 6256 4315

Reg. No: 199607198R GST Reg. No. 19-9607198-R

Page No.:1 of 1

## ADJUSTMENT ON REPAIR COST FOR VEHICLE NO. SGH 4431M

Qty	Description of Parts	Condition	Estimate By Workshop (\$)	Our Adjusted (\$)
	<b><u>REPLACEMENT OF PARTS</u></b>			
1	REAR BUMPER (CONSISTENT)	DEFORMED	385.20	385.20
1	REAR BUMPER SIDE HOLDER LH (CONSISTENT)	NECESSARY	6.90	6.90
1	REAR BOOT LID (CONSISTENT)	BUCKLED	733.50	733.50
1	REAR BOOT LID LOCK MECHANISM (CONSISTENT)	NECESSARY	25.20	25.20
1	REAR END PANEL TRIM GARNISH (CONSISTENT)	NECESSARY	26.50	26.50
1	REAR BOOT LID RUBBER (CONSISTENT)	NECESSARY	43.10	43.10
1	REAR TAIL LAMP LOWER PANEL RH (CONSISTENT)	CRACKED	91.00	91.00
4	REAR TAIL LAMP LOWER PANEL RIVETS RH @ \$1.50 (CONSISTENT)	NECESSARY	6.00	6.00
	LESS 25% DISCOUNT		-329.33	-329.35
			988.07	988.05
	<b><u>SPECIAL NETT ITEMS</u></b>			
1	SET REVERSING SENSOR WITH INSTALLATION (SN) (CONSISTENT)	NOT NECESSARY	200.00	-
			200.00	-
	<b><u>LABOUR</u></b>			
	TO STRAIGHTEN REAR BODY; TO KNOCK DENTS ON REAR END PANEL, REAR TAIL LAMP PANEL RH, REAR FENDER RH AND RENEW OF PARTS.		500.00	300.00
	TO SPRAY PAINT (INCLUDING REAR DOOR PROTECTOR)		700.00	600.00
			1,200.00	900.00
	<b>GRAND TOTAL</b>		<b>2,388.07</b>	<b>1,888.05</b>
	<b>RECOMMENDED COST OF LUMP SUM REPAIRS (TO ITS PRE-ACCIDENT CONDITION)</b>			<b>1,500.00</b>

Report Ref No. CC6/AXA14014419/Gpe3s2

XING GUO QIANG

M.MATAI, AMSAE-A

Automotive Assessor

HO LEONG CHUAN

Automotive Assessor

DISCLAIMER OF LIABILITY TO THIRD PARTIES:- This Report is made solely for the use and benefit of the Client named on the front page of this Report.

No liability of responsibility whatsoever, in contract or tort, is accepted to any third party who may reply on the Report wholly or in part. Any third party acting or replying on this Report, in whole or in part, does so at his or her own risk.



## LKK Auto Consultants Pte Ltd

51 Ubi Ave 1 #01-25 Paya Ubi Industrial Park, Singapore 408933

TEL: 6256 3551 FAX: 6256 4315

Reg. No: 199607196R GST Reg. No. 19-9607196-R

PHOTOGRAPHS FOR VEHICLE NO. SGH 4431M

INSPECTION







## LKK Auto Consultants Pte Ltd

51 Ubi Ave 1 #01-25 Paya Ubi Industrial Park, Singapore 408933

TEL: 6256 3551 FAX: 6256 4315

Reg. No: 199607196R GST Reg. No. 19-9607196-R





## LKK Auto Consultants Pte Ltd

51 Ubi Ave 1 #01-25 Paya Ubi Industrial Park, Singapore 408933

TEL: 6256 3551 FAX: 6256 4315

Reg. No: 199607196R GST Reg. No. 19-9607196-R







## LKK Auto Consultants Pte Ltd

51 Ubi Ave 1 #01-25 Paya Ubi Industrial Park, Singapore 408933

TEL: 6256 3551 FAX: 6256 4315

Reg. No: 199607196R GST Reg. No. 19-9607196-R

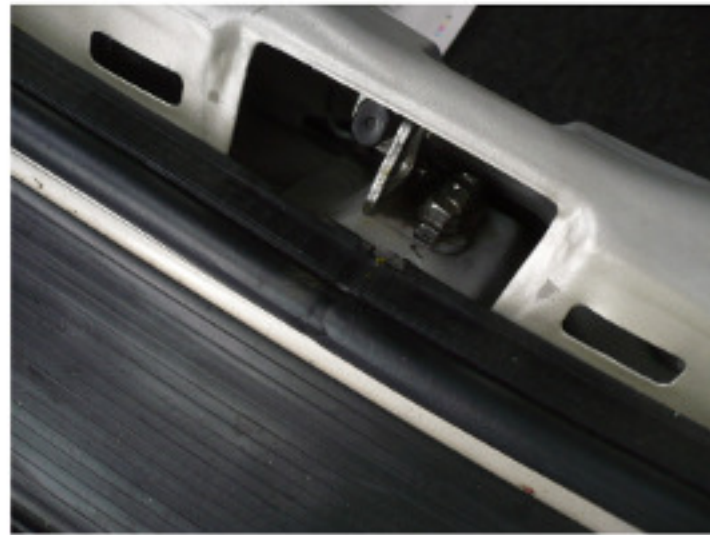



## LKK Auto Consultants Pte Ltd

51 Ubi Ave 1 #01-25 Paya Ubi Industrial Park, Singapore 408933

TEL: 6256 3551 FAX: 6256 4315

Reg. No: 199607196R GST Reg. No. 19-9607196-R

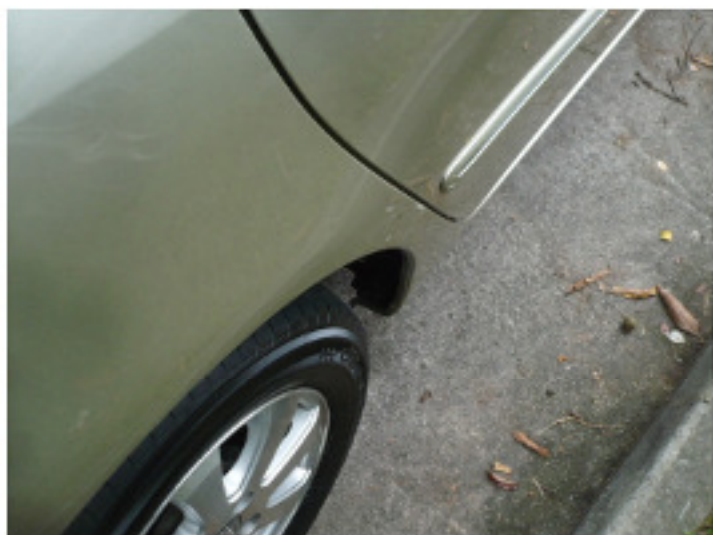





## LKK Auto Consultants Pte Ltd

51 Ubi Ave 1 #01-25 Paya Ubi Industrial Park, Singapore 408933

TEL: 6256 3551 FAX: 6256 4315

Reg. No: 199607156R GST Reg. No. 19-9607156-R





## LKK Auto Consultants Pte Ltd

51 Ubi Ave 1 #01-25 Paya Ubi Industrial Park, Singapore 408933

TEL: 6256 3551 FAX: 6256 4315

Reg. No: 199607196R GST Reg. No. 19-9607196-R

