

## SINGAPORE ACCIDENT STATEMENT

### IMPORTANT NOTICE

1. Please report correctly the details of the accident to speed up the claims process.
2. This Form must be completed by the Policyholder and/or the Authorised Driver.
3. Information provided must be as truthful and accurate as possible. Any wilful misrepresentation or withholding of material facts may allow insurance companies to repudiate policy liability.
4. The issue and acceptance of this Form by insurance companies is not an admission of policy liability on the part of the insurance companies.
5. Any false reporting may be referred to the Police for investigation.
6. This report will be forwarded by the insurers of the GIA Records Management Centre established by the General Insurance Association of Singapore (GIA) for archiving and that copies of this report will, for a fee, be made available upon application by interested parties.
7. By the lodgement of this report to the insurers, you hereby consent to the archiving of this report at the centre and to copies of the report being made available aforesaid.

### ACCIDENT STATEMENT

Date Of Report	01/08/2020 10:44
Date Of Accident	30/07/2020 15:45
Exact Location Of Accident	ALONG ROAD 1 TANJONG PENJURU
Country/State of Loss	SINGAPORE

### DETAILS OF OWN VEHICLE

Vehicle Registration Number	GBG4707H
<b>Insured/Policyholder</b>	
Name Of Registered Owner	JR & P INDUSTRIES PTE LTD
Co Reg No	199904199H
Email Address	RYAN@ROGERANDSONS.SG
Mobile Phone No	(LOCAL) +65-91686242
Alternative Phone No	Office-62696269

### Vehicle Particulars

Manufacturer	TOYOTA
Model	DYNA 150-3.0 D (M)
Exact Purpose for which vehicle was being used at time of accident	
Are you claiming under your own insurance policy for repair to your vehicle?	NO
If No, Please state action to be taken	REPORTING ONLY
Vehicle Category	COMMERCIAL VEHICLE

### Insurance Company

Name of Insurance Company	AIG ASIA PACIFIC INSURANCE PTE. LTD.
Type Of Coverage	COMPREHENSIVE
Fleet Policy	NO
Policy Number	1800089582
Cover Note Number	

### Driver

Name of Driver	RIPPEE NATHANIEL LEE
NRIC No	S9282104H
Date Of Birth	18/02/1992
Occupation	INDOOR
Date Of Driving Pass	17/02/2017
Driving Experience	3 YEARS AND 5 MONTHS

Gender	MALE
Mobile Number	(LOCAL) +65-85698501
Fax Number	
Contact Number	OFFICE-93453750
E-Mail Address	NATHANIEL.RIPPEE@GMAIL.COM
Address	BLK 150A CORPORATION DRIVE #16-13
Postcode	611150
Was driver an employee of the Insured's Company	YES
If No, Relationship of the Driver with the Insured	
Vehicle Registration Number of Driver's Own Vehicle	-
	-
	-
Insurance Company of Driver's Own Vehicle	-
	-
	-

#### General Information of the Accident

Type Of Accident	SIDE SWIPE
Weather Conditions	CLEAR
Road Surface	DRY

#### Other Information

Was any foreign vehicle involved in this accident?	NO
Number of vehicles (including own vehicle) involved in the accident	2
Was any body injured in the Accident?	NO
Was any injured conveyed to hospital by ambulance?	NO
Was any other material or property damaged?	YES
I have been approached by unknown person(s) soliciting/offering accident claims assistance.	NO
Number of Passengers (Including Driver)	2
Passenger 1	Name: : ARIEL Gender: : Male

#### Details of Police Action

Was the accident reported to the police?	YES
If Yes, Please state which Police Station	
Police Station Name	JURONG NEIGHBOURHOOD POLICE POST
Police Station Address	<b>ROAD:</b> BLK 158 YUNG LOH ROAD , <b>POSTCODE:</b> 610158 , <b>COUNTRY:</b> SINGAPORE
Police Station Contact	<b>TEL NO:</b> 1800-2659999 - <b>FAX NO:</b> 62664987
Was notice of intended Prosecution given?	NO
If Yes, against whom?	

#### Circumstances of Accident

PLEASE REFER TO SKETCH PLAN

#### Attachment(s)

Are accident photos available for attachment?	YES
Was there any video captured by Car Camera?	NO
Was there any audio recorded?	NO

#### DETAILS OF OTHER VEHICLE PROPERTY 1

Vehicle Registration Number	SHC2001Z
-----------------------------	----------

Vehicle Make/Model/Colour	HYUNDAI BLUE
Details Of Properties	LEFT SIDE MIRROR BROKEN
Vehicle Category	TAXI
Name of Driver	LAY ENG KIAN
NRIC/Passport Number	S1721884J
Contact Number	
Address	
Postcode	
Insurance Company Name	
Nature Of Damage	
No. Of Passenger (Including Driver)	2

# Accident Sketch Plan

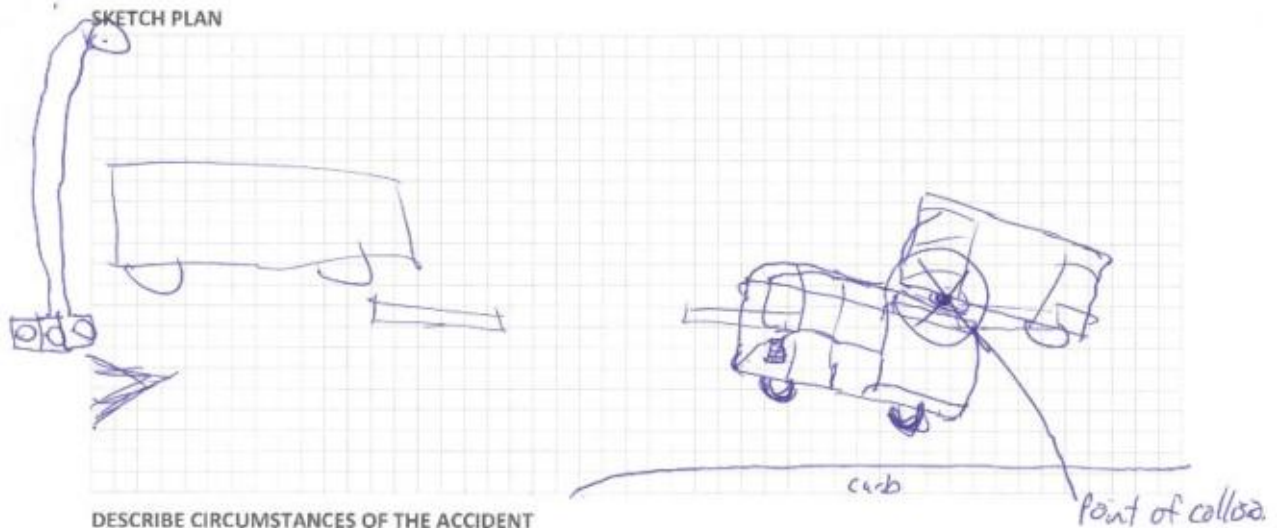

I Nathaniel Lee Rippee was intending to make a right hand turn. The taxi Driver LAY ENG KIAN was intending to make a left turn. I was in front and the traffic light was near. There were 3 lanes ahead 1 for a left hand turn 2 for a right hand turn the taxi who was behind and to my right needed to move left and I needed to move right. I signalled checked to see if I was clear through my right mirror, noted that the taxi was very near my lane and was wanting to turn left and I began to move ease right so that he could pass to my inside. As I was easing right my colleague started to shout but I The taxi horned me as I heard a crunch as my concurrently my colleague who heard the horn looked back and shouted as I heard a crunch. I stopped the Lorry and Got out to assess the Damages.

## DECLARATION

I/We declare the foregoing particulars are true in every respect.

Policyholder's Signature  
Date & Time:

© 2019/2020 Insurans Plus Pte. Ltd.

Driver's Signature  
(If driver is not the policyholder)  
Date & Time: 01/08/2020

Reporting Centre Personnel's Signature  
Name:  
NRIC/FIN No.:

## SKETCH PLAN

### IMPORTANT NOTICE

1. Please report correctly the details of the accident to speed up the claims process.
2. This Form must be completed by the Policyholder and/or the Authorised Driver.
3. Information provided must be as truthful and accurate as possible. Any wilful misrepresentation or withholding of material facts may allow insurance companies to repudiate policy liability.
4. The issue and acceptance of this Form by insurance companies is not an admission of policy liability on the part of the insurance companies.
5. Any false reporting may be referred to the Police for investigation.
6. The report will be forwarded by the insurers of the GIA Records Management Centre established by the General Insurance Association of Singapore (GIA) for archiving and that copies of this report will for a fee be made available upon application by interested parties.
7. By the lodgment of this report to the insurers, you hereby consent to the archiving of this report at the centre and to copies of the report being made available aforesaid.
8. **Consent under the Personal Data Protection Act (PDPA)**

I understand, acknowledge, agree and consent that:

- (a) My insurer, my workshop and the General Insurance Association of Singapore ("GIA") may/are permitted to collect, use, disclose and/or process my personal data/personal information set out in this [form] and any other personal information provided by me or possessed by my insurer (collectively the "Personal Information") and disclose and transfer such Personal Information to all insurer(s) who have insured vehicle(s) involved in this accident (all insurer(s) who have insured vehicle(s) involved in this accident shall be collectively referred to as the "Insurers"), the Insurers' lawyers/law firms, the Monetary Authority of Singapore and any relevant government agency/authority (such as the police), for the purpose(s) of:
  - (i) processing, handling and/or dealing with my claims including the settlement of the claims and any necessary investigations relating to the claims;
  - (ii) investigating the accident and/or my claims;
  - (iii) carrying out and/or dealing with my instructions or responding to any enquiries by me;
  - (iv) administering my claims (including the mailing of correspondence, statements, invoices, reports or notices to me, which could involve disclosure of certain personal data about me to bring about delivery of the same as well as on the external cover of envelopes/mail packages); and/or
  - (v) complying with applicable law in administering, processing, handling and/or dealing with my claims (collectively the "Purposes")
- (b) all insurer(s) who have insured vehicle(s) involved in this accident and the Insurers' lawyers/law firms, may/are permitted to collect, use, disclose and/or process my Personal Information for one or more of the above Purposes; and
- (c) my Personal Information may/can be disclosed by any of the Insurers and/or GIA to their third party service providers or agents (including their lawyers/law firms), which may be sited outside of Singapore, for one or more of the above Purposes.
- (d) my Personal Information will also be collected and used to compile claims history for the purpose of fraud detection, investigation and management in present and all future claims.
- (e) the information so collected under (d) above may be shared / disclosed:
  - (i) to all insurers and/or any other third parties that assist in evaluating, investigating, controlling or managing fraud, regulators, law enforcement and government agencies as reasonably required for the purposes stated, or
  - (ii) for complying with requirements under any regulations, laws or court orders.



Policyholder's Signature  
Date & Time:

Driver's Signature  
(If driver is not the policyholder)  
Date & Time: 01/08/2020  
9:27 am

Reporting Centre Personnel's Signature  
Name:  
NRIC/FIN No.:



**SINGAPORE  
POLICE FORCE**



T/20200730/2126

Police Station Of Origin:  
Jurong NPP  
158 Yung Loh Road #01-58 SINGAPORE  
610158  
Tel No: 1800-2659999

1 of 4

Report No. T/20200730/2126

**REPORT OF A TRAFFIC ACCIDENT**

Date/Time Report Made: 30/07/2020 19:54		Vide Report No.:		Station Diary No.: 28	
<b>Informant's Particulars</b>					
Name of Informant: RIPPEE NATHANIEL LEE			Address: APT BLK 150A CORPORATION DRIVE #16-13 SINGAPORE 611150		
ID Type / ID No.: NRIC NO / S9282104H			Contact No.: Home/Office: Mobile: 85698501		
Nationality: AMERICAN			Email:		
Sex: Male	Age: 28	Date of Birth: 18/02/1992	Type of Informant: Driver		
Race: Caucasian			Language:		Institution / School Name:
Occupation: Carpenter			Driving Licence Information: Class: Date of Expiry:		

<b>General Information of the Accident</b>				
Type of Accident:	Non-Injury	Drink Drive: No	Date/Time of Accident: 30/07/2020 15:45	Type of Location: Straight Road
Location: Along Road 1 TANJONG PENJURU				
Weather: Clear		Road Surface: Dry	Road Speed Limit:	
Traffic Flow: One Way		Traffic Control: Traffic Light - Working		Traffic Volume: Light
Type of Collision: Between Moving Vehicles - Side Swipe - Same Direction				Anyone conveyed by ambulance: No

<b>Details of Vehicle Involved</b>						
Vehicle No.	Type	Make	Model	Color	Condition	No of Passenger
GBG4707H	Lorry					1
SHC2001Z	Car					1

<b>Details of Person Involved</b>	
Any Pedestrian Involved: No	
No. of Pedestrians Injured: NIL	Use of Pedestrian Crossing: NA

**Police Report**



**SINGAPORE  
POLICE FORCE**



T/20200730/2126

Police Station Of Origin:  
Jurong NPP  
158 Yung Loh Road #01-58 SINGAPORE  
610158  
Tel No: 1800-2659999

2 of 4

Report No. T/20200730/2126

**CONTINUATION OF REPORT**

<b>Passenger</b>			
Name	ARIEL	ID No.	NIL
Related Vehicle	GBG4707H (Lorry)	Contact No.	96203091
Hospital/Clinic	NIL	Class of Driving Licence & Expiry Date	Class: NIL Date of Expiry: NIL
Date Treatment	NIL	Date Discharge	NIL
No. of Days granted Medical Leave	NIL	Degree of Injury	NIL
<b>Driver</b>			
Name	RIPPEE NATHANIEL LEE	ID No.	S9282104H
Related Vehicle	GBG4707H (Lorry)	Contact No.	85698501
Hospital/Clinic	NIL	Class of Driving Licence & Expiry Date	Class: NIL Date of Expiry: NIL
Date Treatment	NIL	Date Discharge	NIL
No. of Days granted Medical Leave	NIL	Degree of Injury	NIL
<b>Driver</b>			
Name	LAY ENG KIAN	ID No.	S1721884J
Related Vehicle	SHC2001Z (Car)	Contact No.	NIL
Hospital/Clinic	NIL	Class of Driving Licence & Expiry Date	Class: NIL Date of Expiry: NIL
Date Treatment	NIL	Date Discharge	NIL
No. of Days granted Medical Leave	NIL	Degree of Injury	NIL

**Brief Details.**

On 30/07/2020 at about 1545hrs, I was driving my company lorry; GBG4707H along TANJONG PENJURU along the EXTREME LEFT LANE when I wanted to filter right for a right turn. There was another taxi; SHC2001Z on my rear right side whom wanted to filter left.

Subsequently, prior to filtering right, I checked my right side mirror and my right blind spot and noted that I had enough to filter right. I then proceeded to filter right and I heard a crunch on the rear right side of my lorry. I immediately stopped my lorry, and assessed the damage to our vehicles. We then exchanged particulars however the taxi driver refused to give me his mobile number.

I wish to state that I did not consume any intoxicating substances prior to the accident. I have checked my in car camera however I realized that it was not recording.

**Police Report**



**SINGAPORE  
POLICE FORCE**



T/20200730/2126

Police Station Of Origin:  
Jurong NPP  
158 Yung Loh Road #01-58 SINGAPORE  
610158  
Tel No: 1800-2659999

3 of 4

Report No. T/20200730/2126

CONTINUATION OF REPORT

**Police Report**





SINGAPORE  
POLICE FORCE



T/20200730/2126

Police Station Of Origin:  
Jurong NPP  
158 Yung Loh Road #01-58 SINGAPORE  
610158  
Tel No: 1800-2659999

4 of 4

Report No. T/20200730/2126

CONTINUATION OF REPORT

**Sketch Plan**

Informant is not able to provide sketch plan

IMPORTANT: Please attach a copy of your vehicle's Insurance Certificate to this report. If you don't have the certificate with you now, please fax a copy to 65474885 stating the report number as reference.

Signature Of Officer Recording The Report:

J /

Sgt 2 CHIANG WEI TONG

Signature Of Interpreter:

Not applicable

Officer In Charge Of Case:

TP / GIA /

Staff Sgt WONG SIEU LUI

Contact No.: 65476151

SN-124

Authentication Stamp

NP168

Signature:

Singapore Police Force

Signature Of Informant:

Date/Time:

30/07/2020 19:54

Classification Of Case:



# CERTIFICATE OF INSURANCE

## COMMERCIAL AUTOPLUS COMMERCIAL VEHICLE

Name of Policyholder : JR & P Industries Pte Ltd  
Period of Insurance : 17 Aug 2019 To 16 Aug 2020  
Engine No. : 1KD2735484  
Chassis No. : JTFAT35Y10K208640

Vehicle No. : GBG4707H  
Policy No. : 1800089582-01  
Endorsement No. :  
Issued Date : 05 Aug 2019

### ABOUT THE COVER

Make/Model : TOYOTA DYNA 150 1.7 ton [Lorry]  
Engine Capacity/Tonnage : 1.72 Tonnage Sum Insured : Market Value First Year of Registration : 2017  
Driver Restriction : NA Off Peak Car : No Insuring with COE/PAF : Yes  
Person or Classes of Persons Entitled to Drive\* :

a) Any person who is driving on the Policyholder's order or with their permission.  
b) This Policy will indemnify the Policyholder or any authorised driver only if he/she meets the specified age condition.

You have to pay an additional sum of \$3,000 as "Young and/or Inexperienced Driver Excess" ("YIDR") if You are or Your Authorised Driver (named or unnamed) is under the age of 23 and/or has less than 2 years' driving experience.

Age Condition : All Age Condition

Limitation as to use\* :

1) Use in connection with the Policyholder's business.  
2) Use for the carriage of passenger (other than for hire or reward) in connection with the Policyholder's business.  
3) Use for social, domestic or pleasure purposes. This Policy does not cover a) use for hire or reward, driving tuition, driving test, racing, pace-making, reliability trial or speed-testing; and b) use whilst drawing a trailer except the towing of anyone disabled using a mechanically propelled vehicle. c) use for any purpose in connection with Motor Trade.

\* Limitations rendered inoperative by Section 8 of the Motor Vehicles (Third-Party Risks and Compensation) Act (Cap. 169), Section 95 of the Road Transport Act, 1987 (Malaysia) and Road Transport (Amendment) Act 2019, are not to be included under these headings.

### EXCESS

Section 1  
Fire - \$0 Own Damage - \$800 Theft - \$0 Flood Cover - \$0

Section 2  
Property Damage - \$0

Windscreen : \$100

Named Driver and Excess (where applicable)

### APPROVED REPORTING CENTRES/AUTHORISED REPAIRERS (FOR CLAIMS RELATED REPAIRS)

Any accident repairs to the Vehicle must be carried out by one of our Authorised Repairers. Within the first 3 years of the first registration of the Vehicle in Singapore, You have the option of having the accident repairs carried out at the Sole Agent's workshop.  
For other Approved Reporting Centres/AIG Authorised Repairers, please contact our 24-hour accident emergency hotline at +65 6338 6200. Alternatively, You may refer to AIG website [www.aig.com.sg](http://www.aig.com.sg) or AIG SG Mobile App. Simply search and download "AIG SG" from iTunes or Google Play.

### IMPORTANT NOTES

Hire Purchase Company/Employer's Loan: HONG LEONG FINANCE LTD

We hereby certify that the policy to which this Certificate of Insurance relates is issued in accordance with the provisions of the Motor Vehicles (Third Party Risks and Compensation) Act (Cap. 169), Part IV of the Road Transport Act, 1987 (Malaysia), Road Transport (Amendment) Act 2019 and Motor Vehicles (Third Party Risks) Rules, 1959 (Malaysia).

0502263000

SAFE HARBOUR ASSURANCE AGENCY

BLK 208 HOUGANG ST 21 #04-207

SINGAPORE 530208

Underwritten by AIG Asia Pacific Insurance Pte. Ltd.

*Janile*

AIG Asia Pacific Insurance Pte. Ltd.

AUTHORISED REPRESENTATIVE

Puay Khoo Goh

78 Shelton Way #07-18 AIG Building S079120 | T: +65 6419 3000 | [www.aig.sg](http://www.aig.sg)

AIG Asia Pacific Insurance Pte. Ltd.

Interview Form



**MOTOR ACCIDENT INTERVIEW FORM**

NAME (DRIVER) : Nathaniel Lee Rippee  
VEHICLE NUMBER : 6B6 4707H  
DATE/TIME OF ACCIDENT : 30/07/2020 2020  
PLACE OF ACCIDENT : Along Road 1 Tangong Penjuru  
THIRD PARTY VEHICLE (IF ANY) : — SHC 2001Z

\*\*\*\*\*

WHERE DID YOU START YOUR JOURNEY AND WHERE WAS THE INTENDED DESTINATION BEFORE THE ACCIDENT?

Chee Fatt Co. pte Going to Woodlands Exchange Building

DID YOU DRINK ANY ALCOHOLIC DRINKS BEFORE YOU DRIVE ON THE DAY OF THE ACCIDENT? IF YES, DID THE TRAFFIC POLICE CONDUCT ANY BREATHE-ANALYSER TEST ON YOU? IF YES, WHAT IS THE RESULT?

No

WHAT IS THE TYPE OF COLLISION AND THE EXTENSIVENESS OF THE DAMAGES TO ALL VEHICLES INVOLVED?

side swipe minor scratch to the side of the lorry the taxi attained a broken Mirror

WERE YOU OR YOUR PASSENGER/S INJURED? IF INJURED, WHICH HOSPITAL? WERE YOU TAKEN TO THE TRAFFIC POLICE FOR INVESTIGATION?

No

Nathaniel Lee Rippee

Name:

**I Affirmed The Above Information Is Given To My Best Knowledge.**

AIG Asia Pacific Insurance Pte. Ltd.  
AIG Building 78 Shenton Way #07-16 Singapore 079120  
Tel: 6419 3000

Identification Card



Accident Photo





Accident Photo



Accident Photo



Accident Photo





Accident Photo



Accident Photo



Accident Photo



Accident Scene Photo



Accident Scene Photo





Accident Scene Photo

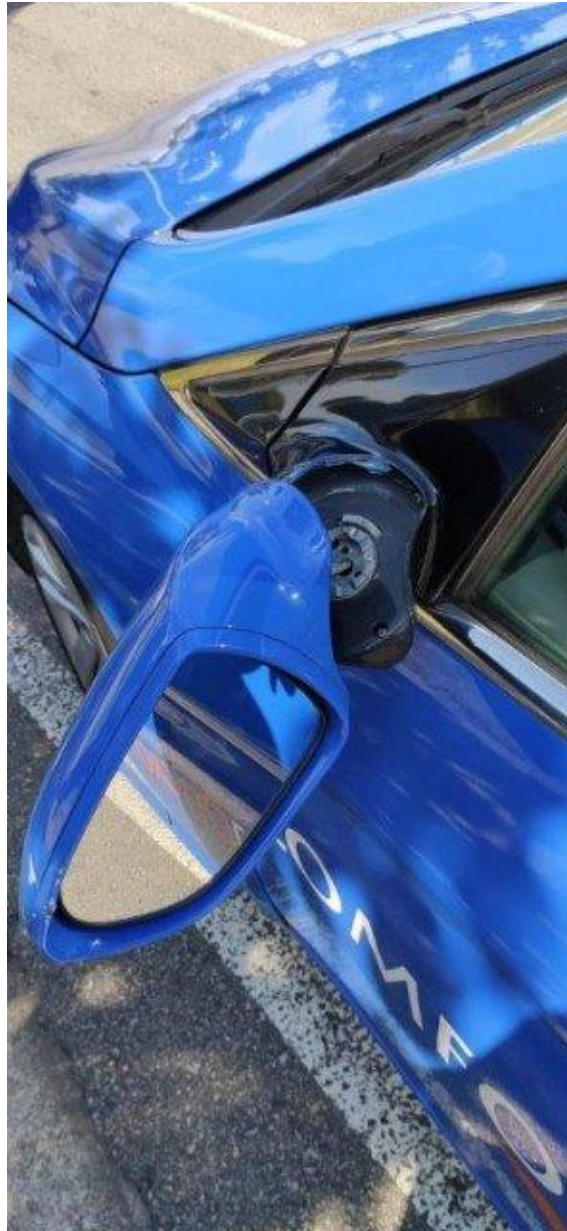

Accident Scene Photo



Accident Scene Photo





Accident Scene Photo



Accident Photo

