

# FASTECH AUTO PTE LTD

1 Kaki Bukit Ave 6 #01-48 Autobay

Singapore 417883

Tel No: 67465405 / 67465376 Fax No: 67458520

Tax Reg No: 200006262D

Date : 24.08.2020

Lonpac Insurance BHD  
300 Beach Road  
#17-04/07 The Concourse  
Singapore 199555

Attn: Motor Claim Department

Dear Sir/Madam,

## ACCIDENT INVOLVING VEHICLES : GBH 5870G / YM 8542K ON 01.08.2020

We are the authorized repair workshop for the owner of motor vehicle no: **GBH 5870G** , which was involved in the captioned accident with your insured vehicle no: **YM 8542K** . The vehicle owner has requested and authorized us to assist him in presenting his/her claim against the party responsible for the damage to the vehicle.

As the accident was caused by the negligent act of your insured driving, we are submitting these claims for your consideration on behalf of the owner/claimant.

1) Cost of Repair (inclusive of GST)	\$ 2,675.00
2) Loss of Rental	\$ 360.00
3) GIA Search Fee	\$ 2.00
	<u>\$ 3,037.00</u>

We enclosed herewith the following documents to support the claims:

- |                                  |                                    |
|----------------------------------|------------------------------------|
| a) Final Repair Invoice          | b) Car Rental Invoice / Agreement  |
| c) GIA Search Result             | d) Letter of Authorisation, etc... |
| e) GIA Report                    | f) Police Report                   |
| g) I/C & Driving Licence         | h) Insurance Certificate           |
| i) Vehicle Registration Log Card |                                    |

Kindly look into the matter and let us hear from you on the settlement of our customer's claims as soon as possible.

**Please note that it is a condition of any settlement reached that it shall be without prejudice to any personal injury claim (if any) of the owner/claimant.**

Thank you.  
Yours faithfully,

  
Jason Tang (jason@fastechauto.com.sg)  
For Fastech Auto Pte Ltd

## TAX INVOICE

### **FASTECH AUTO PTE LTD**

**1 Kaki Bukit Ave 6 #01-48 Autobay**

**Singapore 417883**

**Tel No: 67452063 / 67467158 Fax No: 67458520**

**Tax Reg No: 200006262D**

Lonpac Insurance BHD  
300 Beach Road  
#17-04/07 The Concourse  
Singapore 199555

Attn : Motor Claim Department

Tax Invoice : 21911

Date : 24.08.2020  
Vehicle No : GBH 5870G  
Make/Model : NISSAN NV200  
Chassis/Eng# :  
Accident Date : 01.08.2020  
Claim No :  
Reference : 0820 -21911  
Policy No :

	Amount
To proceed on lump sum repair	S\$ 2500.00

E. & O. E.

Total : S\$	2500.00
GST @ 7% : S\$	175.00
<b>Amount Due : S\$</b>	<b>2675.00</b>

  
for FASTECH AUTO PTE LTD

All Invoices are subjected to GST



RECORDS MANAGEMENT CENTRE

**GENERAL INSURANCE ASSOCIATION OF SINGAPORE  
RECORDS MANAGEMENT CENTRE**

6 Raffles Quay #18-00, Singapore 048580  
Phone: +65 6224 0010 Fax: +65 6224 0030  
Operating Hours: Monday to Friday 9am to 5pm  
GST Registration No: M400017735

**Third Party Insurer Enquiry**

Our Ref No: GR-20-089185  
Date of Request: 03/08/2020

Your Ref No: Online Purchase

Kim Chwee Auto Pte Ltd  
1 Kaki Bukit Avenue 6 #01-48  
AutoBay@Kaki Bukit  
Singapore 417883

Dear Sir/Madam,

Enquiry Date 03/08/2020  
Enquiry By Tang Kok Wee, Allan  
Vehicle No. YM8542K  
Accident Date 01/08/2020

**Enquiry Result**

TP Vehicle No.	Insurer	Period of Insurance	Insurer Tel. No.
YM8542K	Lonpac Insurance Bhd	15/05/2020-14/05/2021	+65 62507388

Thank You.

The images provided to you are taken from the original reports forwarded to the centre by the members of the General Insurance Association of Singapore and we take no responsibility for their accuracy or contents and shall be under no liability whatsoever for any loss or damage arising out of or in connection with the reports or their images.

This is a computer generated document and requires no signature.



**GENERAL INSURANCE ASSOCIATION OF SINGAPORE  
RECORDS MANAGEMENT CENTRE**

6 Raffles Quay #18-00, Singapore 048580  
Phone: +65 6224 0010 Fax: +65 6224 0030  
Operating Hours: Monday to Friday 9am to 5pm  
GST Registration No: M400017735

**TAX INVOICE**

Our Ref No: GR-20-089185  
Date of Request: 03/08/2020

Your Ref No: Online Purchase

Kim Chwee Auto Pte Ltd  
1 Kaki Bukit Avenue 6 #01-48  
AutoBay@Kaki Bukit  
Singapore 417883

Dear Sir/Madam,

Enquiry Date 03/08/2020  
Enquiry By Tang Kok Wee, Allan  
Vehicle No. YM8542K  
Accident Date 01/08/2020

DESCRIPTION	AMOUNT (S\$)
TP Insurer Enquiry	1.87
GST Amount	0.13
Total Amount Due (GST Inclusive)	2.00

Thank You.

This is a computer generated document and requires no signature.

For GIARMC Official use:

Date:

☒ GIRO ☐ Cash ☐ Cheque

# DYNAMIC CAR RENTAL

1 Kaki Bukit Ave 6 #01-46 Autobay

Singapore 417883

Tel No: 6741 7244 / 6746 5405 Fax No: 6745 8520 / 6746 5786

Co. Reg No: 52928467K

To: SIONG LEE CONTRACTOR

Invoice : DCR-2020-08-04

Date : 05.08.2020

Agreement No : 21356

Payment Terms : LOD

DESCRIPTION	AMOUNT
-------------	--------

Rental charges for vehicle : SCG 9897Y ( 0820-21911 )	\$ 360.00
---	-----------

Rental Period from 03.08.2020 to 05.08.2020 .

E. & O. E.	Total \$ 360.00
------------	-----------------

LINA PANG

for Dynamic Car Rental



# Dynamic Car Rental

1 KAKI BUKIT AVENUE 6, #01-46/48/50 AUTOBAY, SINGAPORE 417883.

TEL: (+65) 6741 7244, 6746 5405 FAX: (+65) 6745 8520, 6746 5786

Co. Reg. No. 52928467K

## RENTAL TERMS AND CONDITIONS

No. **21356**

Name <b>Siong Lee Contractor (36774700J)</b>			REG. No.		MAKE MODEL:								
ADDRESS			<b>SCG 9897Y</b>		DIESEL		PETROL		E	1/4	1/2	3/4	F
			KM IN		DATE & TIME IN <b>05.08.2020 09.40am</b>								
			KM OUT		DATE & TIME OUT <b>03.08.2020 10.23am</b>								
			KM DRIVEN		TIME USED								
NAMED DRIVER <b>Lee Keon Kok</b>													
DRIVING LICENCE NO <b>S1369514H</b>	DATE OF EXPIRY	PLACE OF ISSUE	HOURS		@SS								
PASSPORT NO	DATE OF ISSUE	PLACE OF ISSUE	<b>2</b> DAYS		@SS <b>180.00</b> <b>\$ 360.00</b>								
ADD NAMED DRIVER			WEEKS		@SS								
			MONTHS		@SS								
DRIVING LICENCE NO	DATE OF EXPIRY	PLACE OF ISSUE			SUB-TOTAL								
PASSPORT NO	DATE OF ISSUE	PLACE OF ISSUE											
IMPORTANT NOTES:			BY INITIALLING, RENTER AGREES TO PAY ADD FEE FOR COLLISION DAMAGES WAIVER (C.D.W.)		TOTAL RENTAL <b>\$ 360.00</b>								
<p>This vehicle is licenced to carry 04 passengers only. No refund will be given for vehicle returns early. No refund will be given for period left in vehicle. Hirer is liable to pay first \$4000 under section I &amp; II in any accident plus loss of earnings while damaged vehicle is under repair. Hirer is liable to pay all parking fee and traffic summonses.</p> <p>Vehicle return during office hour only. No Service on Public Holiday and Sunday.</p> <p><b>EXCESS:</b> *Sec I - Used in S'pore Only :SGD2000 *Sec II - Used in S'pore Only :SGD2000 *Sec I - Used Outside S'pore Only :SGD4000 *Sec II - Used Outside S'pore Only :SGD4000 W/screen Excess In S'pore: SGD100 W/screen Excess Outside S'pore: SGD200</p> <p><b>ADDITIONAL CONDITIONS:</b> * Geographical areas: Singapore &amp; West Malaysia. * Driver must be: a) 18 years old and above; b) holding a valid relevant class of driving license.</p> <p>* Additional Own Damage Excess of \$51,000 is applicable for any named/unnamed drivers who: a) age 22 to 23 years old; b) age 66 to 70 years old; c) with driving experience of 1 year to less than 2 years in Singapore on the relevant classes of driving license.</p> <p>* Additional All Claims excess of \$52,000 is applicable for any named/unnamed drivers who: a) is 18 years old to 21 years old and/or b) is 71 years old and above and/or c) with driving experience of less than 1 year on the relevant classes of driving license.</p> <p>* Upon returning the replacement vehicle, you must ensure that all expensive and important items to be removed away from this replacement vehicle. We'll will not be responsible for any reporting of such losses.</p> <p>* Hirer is liable to pay first \$4000 under section I &amp; II in any accident plus loss of earning while damage vehicle is under repair.</p>			DELIVERY FEE										
			COLLECTION FEE										
			PER DAY \$		PER WEEK \$		PER MONTH \$						
			BY INITIALLING, RENTER AGREES TO PAY ADD FEE FOR PERSONAL ACCIDENT INSURANCE (P.A.I.)										
PER DAY \$		PER WEEK \$		PER MONTH \$									
PREPAYMENT			TOTAL CHARGE										
CHECK			DEPOSIT										
CASH													
RECEIPT NO.			NETT CHARGE										
AMOUNT DUE / REFUND													

Hirer is responsible for Additional \$4,000.00 Excess to the THIRD PARTY DAMAGE / INJURY claims.

I HAVE READ THE TERMS AND CONDITIONS ON BOTH SIDES OF THIS RENTAL AGREEMENT AND AGREE THEREOF.

SIGNED BY THE PARTIES HERETO ON THE

DAY OF

**Siong Lee Contractor**  
Blk 324 #03-209  
Clementi Ave 5  
9272 0567

X

DYNAMIC CAR RENTAL

X

RENTER'S/DRIVER'S SIGNATURE

DATE : 03.08.2020

TO : Lompac Insurance Bhd

RE : ACCIDENT INVOLVING VEHICLE NO. GBH 5870G / YM8542K

ALONG AYE Towards Tuas (11km) Bef. Clementi Ave 6 Exit

ON 01.08.2020

I/We, Siong Lee Contractor

of (NRIC No./ROC No.) 36774700J

of 324 Clementi Avenue 5 # 03-209 Singapore 120324

owner of vehicle no. GBH 5870G in consideration of M/s FASTECH AUTO

PTE LTD repairing my/our vehicle GBH 5870G at my/our instruction and hereby

authorise M/s FASTECH AUTO PTE LTD to demand claim settlement whatever amount settled/payable by the Insurance Company and/or third party or to commence legal proceedings, if necessary, under my name, for the cost of repairs, car rental and/or loss of use, etc. and to their appointing solicitor to act for me/us in respect of the said accident/claim and all claimed and/or settled shall belong to them absolutely.

I/We further agree and undertake to indemnify them against the above-mentioned claim cost which may arisen therewith.

Signature of Owner : \_\_\_\_\_



**Siong Lee Contractor**  
Blk 324 #03-209  
Clementi Ave 5  
9272 0567

Name of Owner : \_\_\_\_\_



## SINGAPORE ACCIDENT STATEMENT

### IMPORTANT NOTICE

1. Please report correctly the details of the accident to speed up the claims process.
2. This Form must be completed by the Policyholder and/or the Authorised Driver.
3. Information provided must be as truthful and accurate as possible. Any wilful misrepresentation or withholding of material facts may allow insurance companies to repudiate policy liability.
4. The issue and acceptance of this Form by insurance companies is not an admission of policy liability on the part of the insurance companies.
5. Any false reporting may be referred to the Police for investigation.
6. This report will be forwarded by the insurers of the GIA Records Management Centre established by the General Insurance Association of Singapore (GIA) for archiving and that copies of this report will, for a fee, be made available upon application by interested parties.
7. By the lodgement of this report to the insurers, you hereby consent to the archiving of this report at the centre and to copies of the report being made available aforesaid.

### ACCIDENT STATEMENT

Date Of Report	03/08/2020 11:03
Date Of Accident	01/08/2020 12:50
Exact Location Of Accident	AYE TOWARDS TUAS (11KM) BEF. CLEMENTI AVE 6 EXIT
Country/State of Loss	SINGAPORE

### DETAILS OF OWN VEHICLE

Vehicle Registration Number	GBH5870G
<b>Insured/Policyholder</b>	
Name Of Registered Owner	SIONG LEE CONTRACTOR
Co Reg No	3XXXX700J
Email Address	NOEMAIL
Mobile Phone No	
Alternative Phone No	OFFICE-92720567

### Vehicle Particulars

Manufacturer	NISSAN
Model	NV200 1.5 MT
Exact Purpose for which vehicle was being used at time of accident	WORK PURPOSE
Are you claiming under your own insurance policy for repair to your vehicle?	NO
If No, Please state action to be taken	THIRD PARTY
Vehicle Category	COMMERCIAL VEHICLE

### Insurance Company

Name of Insurance Company	NTUC INCOME INSURANCE CO-OPERATIVE LTD
Type Of Coverage	COMPREHENSIVE
Fleet Policy	NO
Policy Number	5118202935 PREF W/SHOP
Cover Note Number	

### Driver

Name of Driver	LEE KEOW KOK
NRIC No	SXXXX514H
Date Of Birth	21/07/1959
Occupation	OUTDOOR
Date Of Driving Pass	02/02/1978
Driving Experience	42 YEARS AND 5 MONTHS
Gender	MALE
Mobile Number	(LOCAL) +65-92720567
Fax Number	
Contact Number	
Email Address	NOEMAIL



Address	50A TOH TUCK ROAD #01-01
Postcode	596742
Was driver an employee of the Insured's Company	NO
If No, Relationship of the Driver with the Insured	OTHER - SOLE PROPRIETOR
Vehicle Registration Number of Driver's Own Vehicle	-
	-
	-
Insurance Company of Driver's Own Vehicle	-
	-
	-

#### General Information of the Accident

Type Of Accident	SIDE SWIPE
Weather Conditions	CLEAR
Road Surface	DRY

#### Other Information

Was any foreign vehicle involved in this accident?	NO
Number of vehicles (including own vehicle) involved in the accident	2
Was any body injured in the Accident?	YES
Was any injured conveyed to hospital by ambulance?	NO
Was any other material or property damaged?	YES
I have been approached by unknown person(s) soliciting/offering accident claims assistance.	NO
Number of Passengers (Including Driver)	1

#### Details of Police Action

Was the accident reported to the police?	YES
If Yes, Please state which Police Station	
Police Station Name	CLEMENTI NEIGHBOURHOOD POLICE POST
Police Station Address	ROAD: BLK 427 CLEMENTI AVENUE 3 , POSTCODE: 120427 , COUNTRY: SINGAPORE
Police Station Contact	TEL NO: 1800-7759999 - FAX NO: 67764246
Was notice of intended Prosecution given?	NO
If Yes, against whom?	

#### Circumstances of Accident

REFER TO POLICE REPORT ATTACHED

#### Attachment(s)

Are accident photos available for attachment?	YES
Was there any video captured by Car Camera?	YES
Remarks/ Reasons:	WITH DRIVER
Was there any audio recorded?	NO

#### DETAILS OF OTHER VEHICLE PROPERTY 1

Vehicle Registration Number	YM8542K
Vehicle Make/Model/Colour	MITSUBISHI/FE84BE6SRDEA
Details Of Properties	
Vehicle Category	COMMERCIAL VEHICLE
Name of Driver	
NRIC/Passport Number	
Contact Number	
Address	
Postcode	
Insurance Company Name	

Nature Of Damage

No. Of Passenger (Including Driver)

DETAILS OF INJURED PERSON 1

Name	LEE KEOW KOK
Approximate Age	61
Injuries Sustain	PAIN ON BACK NECK & SHOULDER
Injured person in which vehicle?	GBH5870G
Were seat belts worn?	
Was this injured conveyed to hospital by ambulance?	NO
Address	50A TOH TUCK ROAD #01-01
Postcode	596742

## Sketch Plan

### SKETCH PLAN

#### IMPORTANT NOTICE

1. Please report correctly the details of the accident to speed up the claims process.
2. This Form must be completed by the Policyholder and/or the Authorised Driver.
3. Information provided must be as truthful and accurate as possible. Any wilful misrepresentation or withholding of material facts may allow insurance companies to repudiate policy liability.
4. The issue and acceptance of this Form by insurance companies is not an admission of policy liability on the part of the insurance companies.
5. Any false reporting may be referred to the Police for investigation.
6. The report will be forwarded by the insurers of the GIA Records Management Centre established by the General Insurance Association of Singapore (GIA) for archiving and that copies of this report will for a fee be made available upon application by interested parties.
7. By the lodgment of this report to the insurers, you hereby consent to the archiving of this report at the centre and to copies of the report being made available aforesaid.
8. Consent under the Personal Data Protection Act (PDPA)

I understand, acknowledge, agree and consent that:

- (a) My insurer, my workshop and the General Insurance Association of Singapore ("GIA") may/are permitted to collect, use, disclose and/or process my personal data/personal information set out in this [form] and any other personal information provided by me or possessed by my insurer (collectively the "Personal Information") and disclose and transfer such Personal Information to all insurer(s) who have insured vehicle(s) involved in this accident (all insurer(s) who have insured vehicle(s) involved in this accident shall be collectively referred to as the "Insurers"), the Insurers' lawyers/law firms, the Monetary Authority of Singapore and any relevant government agency/authority (such as the police), for the purpose(s) of:
  - (i) processing, handling and/or dealing with my claims including the settlement of the claims and any necessary investigations relating to the claims;
  - (ii) investigating the accident and/or my claims;
  - (iii) carrying out and/or dealing with my instructions or responding to any enquiries by me;
  - (iv) administering my claims (including the mailing of correspondence, statements, invoices, reports or notices to me, which could involve disclosure of certain personal data about me to bring about delivery of the same as well as on the external cover of envelopes/mail packages); and/or
  - (v) complying with applicable law in administering, processing, handling and/or dealing with my claims (collectively the "Purposes")
- (b) all insurer(s) who have insured vehicle(s) involved in this accident and the Insurers' lawyers/law firms, may/are permitted to collect, use, disclose and/or process my Personal Information for one or more of the above Purposes; and
- (c) my Personal Information may/can be disclosed by any of the Insurers and/or GIA to their third party service providers or agents (including their lawyers/law firms), which may be sited outside of Singapore, for one or more of the above Purposes.
- (d) my Personal Information will also be collected and used to compile claims history for the purpose of fraud detection, investigation and management in present and all future claims.
- (e) the information so collected under (d) above may be shared / disclosed:
  - (i) to all Insurers and/or any other third parties that assist in evaluating, investigating, controlling or managing fraud, regulators, law enforcement and government agencies as reasonably required for the purposes stated, or
  - (ii) for complying with requirements under any regulations, laws or court orders.

Siong Lee Contractor  
Blk 324 #03-209  
Clementi Ave 5  
9272-0567

Policyholder's Signature  
Date & Time:

  
Driver's Signature  
(If driver is not the policyholder)  
Date & Time: - 3 AUG 2020

IDAC KAKI BUKIT (VAC)  
23 Kaki Bukit Ave 4 #02-02  
Singapore 415933  
Tel: 67416697 Fax: 67492305  
Email: vackb@vcom.com.sg

Reporting Centre Personnel's Signature  
Name:  
NRIC/FIN No.:



### Sketch Plan #2

### SKETCH PLAN

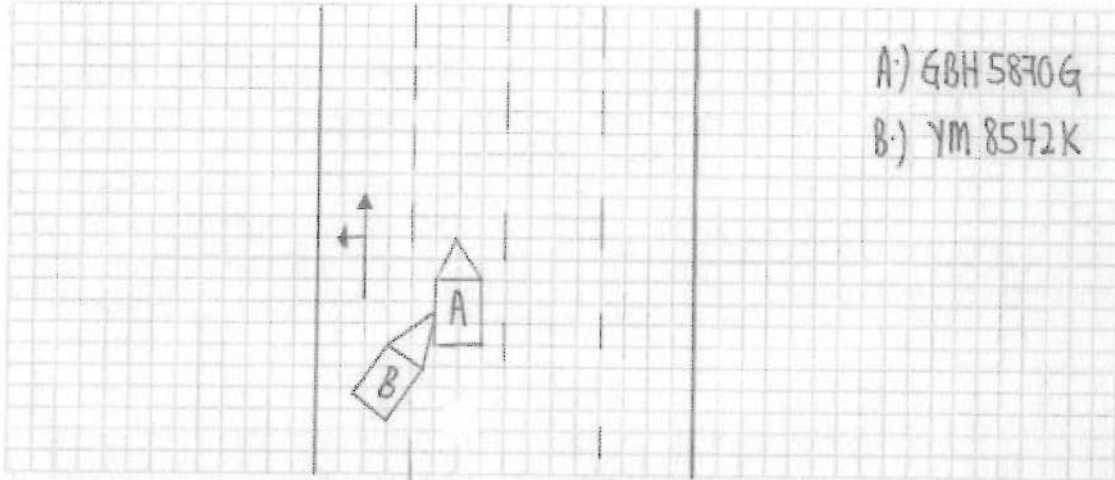

**DESCRIBE CIRCUMSTANCES OF THE ACCIDENT**

\* Refer the Attached Police Report NO : T/20200802/2019.

## DECLARATION

I/We declare the foregoing particulars are true in every respect.

**Siong Lee Contractor**  
Blk 324 #03-209  
Clementi Ave 5

Policyholder Signature 9972 0567

Date &amp; Time:

Driver's Signature  
(If driver is not the policyholder)

Date &amp; Time: - 3 AUG 2020

**IDAC KAKI BUKIT (VAC)**  
23 Kaki Bukit Ave 4 #02-02  
Singapore 415933  
Tel: 67416697 Fax: 67492305  
Email: [vackb@vulcom.com.sg](mailto:vackb@vulcom.com.sg)

Reporting Centre Personnel's Signature

Name: \_\_\_\_\_

NRIC/FIN No.:

# Individual Statement



**SINGAPORE  
POLICE FORCE**



T/20200802/2019

Police Station Of Origin:  
Clementi NPP  
427 Clementi Avenue 3 #01-456  
SINGAPORE 120427  
Tel No: 1800-7759999

1 of 3

Report No. T/20200802/2019

## REPORT OF A TRAFFIC ACCIDENT

Date/Time Report Made: 02/08/2020 12:46		Vide Report No.:		Station Diary No.: 9
<b>Informant's Particulars</b>				
Name of Informant: LEE KEOW KOK		Address: 50A TOH TUCK ROAD #01-01 SINGAPORE 596742		
ID Type / ID No.: NRIC NO / S1369514H		Contact No.: Home/Office: Mobile: 92720567		
Nationality: SINGAPORE CITIZEN		Email:		
Sex: Male	Age: 61	Date of Birth: 21/07/1959	Type of Informant: Driver	
Race: Chinese		Language: English	Institution / School Name:	
Occupation: Employment agent/Labour contractor		Driving Licence Information: Class: 2B,2A,2,3 Date of Expiry:		

## General Information of the Accident

Type of Accident:	Injury Others	Drink Drive: No	Date/Time of Accident: 01/08/2020 12:50	Type of Location: Straight Road
Location: Along Road 1 AYER RAJAH EXPRESSWAY  Along AYE towards Tuas (11Km) before Clementi Avenue 6 exit Lamp Post Number: 559				
Weather: Clear		Road Surface: Dry	Road Speed Limit:	
Traffic Flow: One Way		Traffic Control: Not Controlled	Traffic Volume: Moderate	
Type of Collision: Between Moving Vehicles - Side Swipe - Same Direction			Anyone conveyed by ambulance: No	

## Details of Vehicle Involved

Vehicle No.	Type	Make	Model	Color	Condition	No of Passenger
GBH5870G	Van				Slightly Damaged	0
YM8542K	Lorry				Slightly Damaged	0

## Individual Statement



**SINGAPORE  
POLICE FORCE**



T/20200802/2019

Police Station Of Origin:  
Clementi NPP  
427 Clementi Avenue 3 #01-456  
SINGAPORE 120427  
Tel No: 1800-7759999

2 of 3

Report No. T/20200802/2019

### CONTINUATION OF REPORT

#### Brief Details.

On 01/08/2020 at about 1250hrs, I was driving my van bearing registration number GBH5870G along AYE towards Tuas on the third lane. Shortly, one lorry bearing registration number YM 8542K from Clementi Avenue 2 slip road wanted to enter AYE as well. At this juncture, the said lorry did not slow down but just churmed right into my lane.

As a result, the lorry collided with the left side of my vehicle. Upon the collision, both of us moved our vehicle to the road shoulder near lamp post 559. Both of us exchanged particulars and took photos of our vehicle damages. My van has some dents and damages on the left side. The lorry on the other hand sustained, some damages on the front right side. My van has an in-car camera which recorded the whole incident.

Later that night, I felt some pain on the back part of my neck and my shoulder. I then went to E.L Chin Family Clinic and Surgery Pte Ltd to get it checked. I was given 5 days MC from 02/08/2020 to 06/08/2020. I was advised to get X-ray as they suspected that it might be muscle tear. I have yet to go for an X-ray.



Individual Statement



SINGAPORE  
POLICE FORCE

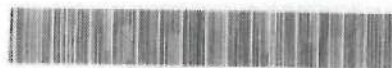

T/20200802/2019

Police Station Of Origin:  
Clementi NPP  
427 Clementi Avenue 3 #01-456  
SINGAPORE 120427  
Tel No: 1800-7759999

3 of 3

Report No. T/20200802/2019

CONTINUATION OF REPORT

Sketch Plan

Informant is not able to provide sketch plan

IMPORTANT: Please attach a copy of your vehicle's Insurance Certificate to this report. If you don't have the certificate with you now, please fax a copy to 65474885 stating the report number as reference.

Signature Of Officer Recording The Report:  
D /  
Sgt 2 KHAIRUL ANWAR LLOVIDO BIN JOHARI

Signature Of Informant:

Signature Of Interpreter:  
Not applicable

Date/Time:  
02/08/2020 12:46

Officer In Charge Of Case:  
TP / AEIT /  
SI MOHAMAD ZULFAZDLI BIN ABDULLAH  
Contact No.: 65476204

Classification Of Case:

Authentication Stamp  
NP105

Insurance Reporting And  
Claim Purposes Only

Barcode

NRIC No. S1369514H

50A TOH TUCK ROAD #01-01  
SINGAPORE 596742

NRIC No: S1369514H Date: 22/11/2019

For Insurance Reporting And  
Claim Purposes Only

REPUBLIC OF SINGAPORE

IDENTITY CARD NO. S1369514H

Name: LEE KEOW KOK

Race: CHINESE

Date of Birth: 21-07-1959 Sex: M

Country of Birth: SINGAPORE

Handwritten signature

YOU ARE LICENSED TO DRIVE VEHICLES IN THE FOLLOWING CLASS(ES)

	EFFECTIVE DATE
Class 2B Motorcycles <= 200 cc	15 Jan 1980
Class 2A Motorcycles between 201 cc and 400 cc	15 Jan 1980
Class 2 Motorcycles > 400 cc	15 Jan 1980
Class 3 Motor cars with unladen weight <= 3000kg with <= 7 passengers, exclusive of driver; and other motor vehicles with unladen weight <= 2500kg	02 Feb 1978

For Insurance Reporting And  
Claim Purposes Only

Licence No: S1369514H

Barcode

For Insurance Reporting And  
Claim Purposes Only

REPUBLIC OF SINGAPORE DRIVING LICENCE

Licence Number: S1369514H

Name: LEE KEOW KOK

Birth Date: 21 Jul 1959

Issue Date: 29 Jul 2016

Barcode: 002593571F



## Certificate of Insurance

MOTOR VEHICLES (THIRD PARTY RISKS AND COMPENSATION) ACT (CHAPTER 189)  
 MOTOR VEHICLES (THIRD PARTY RISKS AND COMPENSATION) RULES, 1960  
 ROAD TRANSPORT ACT, 1987 (MALAYSIA)  
 ROAD TRANSPORT (AMENDMENT) ACT, 2019 (MALAYSIA)  
 MOTOR VEHICLES (THIRD PARTY RISKS) RULES, 1959 (MALAYSIA)

**Certificate Number :** 5118202935

**Cover :** Preferred Workshop Plan

- |  |                        |
|--|------------------------|
| 1. Index mark and Registration Number of Vehicle   | : GBH5870G             |
| Chassis Number   | : VSKYBAM20Z0155661    |
| 2. Name of Policyholder  | : SIONG LEE CONTRACTOR |
| 3. Effective Date of Insurance   | : 13 Jul 2020          |
| 4. Expiry Date of Insurance  | : 12 Jul 2021          |
| 5. Persons or Classes of Persons entitled to drive#  |                        |
| (a) The Policyholder.  |                        |
| (b) Any other person who is driving on the Policyholder's order or with his/her permission.<br>Provided that the person driving is permitted in accordance with the licensing or other laws or regulations to drive the Motor Vehicle or has been so permitted and is not disqualified by order of a Court of Law or by reason of any enactment or regulation in that behalf from driving the Motor Vehicle. |                        |
| 6. Limitations as to Use#  |                        |
| (a) Use for social domestic and pleasure purposes and in connection with the Policyholder's business or profession.  |                        |
| (b) Use for the carriage of passengers or goods in connection with the Policyholder's business.  |                        |

This Policy does not cover

- (a) Use for hire or reward.
- (b) Use for racing, pace-making, reliability trial or speed-testing.
- (c) Use whilst drawing a trailer except the towing of any one disabled mechanically propelled vehicle.

# Limitations rendered inoperative by Section 8 of the Motor Vehicle (Third Party Risks and Compensation) Act (Chapter 189) and Section 95 of the Road Transport Act, 1987 (Malaysia), are not to be included under these headings.

EXCESS (SECTION 1)	: S\$600
EXCESS (SECTION 2)	: N/A
WINDSCREEN EXCESS	: S\$100
INSURE WITH COE	: YES
HIRE PURCHASE COMPANY	: TAN CHONG CREDIT PTE LTD
SUM INSURED	: MARKET VALUE OF INSURED VEHICLE AT TIME OF LOSS

I/We hereby Certify that the Policy to which this Certificate relates is issued in accordance with the provisions of the Motor Vehicles (Third Party Risks and Compensation) Act (Chapter 189) and Part IV of the Road Transport Act, 1987 (Malaysia)

Agency : INSMART (INSURANCE) AGENCY PTE LTD (00000615165)  
 Date of Issue : 13 Jul 2020 10:00 hrs

For NTUC INCOME INSURANCE CO-OPERATIVE LIMITED



Chief Executive



> Back to OneMotoring

### Enquire PARF/COE Rebate for Registered Vehicle

<b>Vehicle Owner Particulars</b>	
Owner ID Type:	Business
Owner ID:	700J
<b>Vehicle Details</b>	
Vehicle No.:	GBH5870G
Vehicle to be Exported:	No
Intended Deregistration Date:	03 Aug 2020
Vehicle Make:	NISSAN
Vehicle Model:	NV200 1.5 MT
Primary Colour:	Silver
Manufacturing Year:	2017
Engine No.:	K9KE628D401890
Chassis No.:	VSKYBAM20Z0155661
Maximum Power Output:	-
Open Market Value:	\$20,486.00
Original Registration Date:	13 Jul 2018
First Registration Date:	13 Jul 2018
Transfer Count:	0
Actual ARF Paid:	\$1,025.00
<b>Intended PARF Rebate Details</b>	
PARF Eligibility:	No
PARF Eligibility Expiry Date:	-
PARF Rebate Amount:	\$0.00
<b>Intended COE Rebate Details</b>	
COE Expiry Date:	12 Jul 2028
COE Category:	C - Goods Vehicle & Bus
COE Period(Years):	10
QP Paid:	\$32,001.00
COE Rebate Amount:	\$25,411.00
<b>Total Rebate Amount:</b>	<b>\$25,411.00</b>

The information contained herein is correct as at 03 Aug 2020

OK