

NATIONAL Assessment Centre Services. [wef 1 Jan'05] MHA120064383

Date In: 30/7/12-15:07	Job description	Date & Time Completed	Done by
Ref No: NA/03E1200787974	SAS e-filing		
Veh No: 6B K1799R	E-mail (within 3hrs, AIC 2hrs)		
D.O.A: 24/7/12-18:12	i-Motor Claim Form		
OD: TP / Reporting Only	i-Motor W/O (Within: OD 2hrs, TP 4hrs)		
	i-Photo Uploaded		
	Assessment/Survey Report		
TP Insurer:	Ass't Report by Fax / Hand to Owner/Wksp		

Preferred Wksp / INC Assign Wksp / QW: (Tel:	Fax:
TP Particulars:	Veh No: 6BE42924	INC () / Non-INC ()
Owner / Driver: (Tel:	
Policy No: (Period: (Cover Type: (
Confirmed by: (Date:	Time:
Insured/Driver Liability: (%) [Note-Est. Status (WO): N: 0-20%; P: 21-79%. P: 80-100%]	
Year of Registration: (Warranty: YES () / NO ()	
Excess: (\$	Loading: \$1,000 () / \$2,000 ()	

General Remarks:-

() Walk-In Customer: Customer's information strictly Confidential & Strictly NO refer of repairer.

() Total Loss Case: to e-mail Insurer URGENTLY.

Drive-In () / Towed-In (); Invoice: YES () / NO (); Towing Co: ()

Remarks:- (INC hotline: 6788 6616)	Date & Time Completed	Done by
1) Apply for Transport Allowance () / Courtesy Car ()		
2) QC Check / Post Repair Inspection ()		
3) Upload Resurvey Photo [Repair Cost > \$3000] ()		

Injury: _____

Date/Time	Actions

HA1203972	Invoice Preparation Checklist	Amt (\$)	Amt (\$)
Claimant's Particulars:-	1) AR: Accident Reporting (\$30);	1st Bill	Add Bill
Driver/Owner:	2) DA: Damage Assessment (\$100); INC (\$80)		
Contact No:	3) TF: Towing Fee \$40/\$45		
Damaged Portion:	4) FT: Follow-Through Survey \$120		
	5) FT: Follow-Through Survey (Resurvey) \$30		
	For claiming against INC Only (wef 10 Jan 2005)		
	6) TR: Re-inspection \$75		
	7) N1: Idac DA + SMRT Survey \$160		
	8) NTUC Additional Services:-		
	QJ*:		
QC Checked by (Engr-In-Charge):	*N5: Courtesy Car / Tpl Allowance \$5		
	*N6: Repair Co-ordination \$10		
	*N7: Post Repair Inspection \$25		
Auditors' Comments:-	*N8: DV / Collect Excess Coordination \$5		
	TP (N11): TP (N-on INC) against INC \$20		
	9) N12: Idac Mobile 30		
	Invoice dated	Fee Charged	
	Invoice dated	Fee Charged	

SINGAPORE ACCIDENT STATEMENT

IMPORTANT NOTICE

1. Please report correctly the details of the accident to speed up the claims process.
2. This Form must be completed by the Policyholder and/or the Authorised Driver.
3. Information provided must be as truthful and accurate as possible. Any wilful misrepresentation or withholding of material facts may allow insurance companies to repudiate policy liability.
4. The issue and acceptance of this Form by insurance companies is not an admission of policy liability on the part of the insurance companies.
5. **Any false reporting may be referred to the Police for investigation.**
6. This report will be forwarded by the insurers of the GIA Records Management Centre established by the General Insurance Association of Singapore (GIA) for archiving and that copies of this report will, for a fee, be made available upon application by interested parties.
7. By the lodgement of this report to the insurers, you hereby consent to the archiving of this report at the centre and to copies of the report being made available aforesaid.

ACCIDENT STATEMENT

Date Of Report	30/07/2020 15:09
Date Of Accident	29/07/2020 18:20
Exact Location Of Accident	SLE (BKE) BEFORE MANDAI RD EXIT
Country/State of Loss	SINGAPORE

DETAILS OF OWN VEHICLE

Vehicle Registration Number	GBK1799R
Insured/Policyholder	
Name Of Registered Owner	PNH RESOURCES PTE LTD
Co Reg No	2XXXXX754G
Email Address	NOEMAIL
Mobile Phone No	
Alternative Phone No	OFFICE-89999999

Vehicle Particulars

Manufacturer	TOYOTA
Model	DYNA 150 5MT
Exact Purpose for which vehicle was being used at time of accident	WORKING
Are you claiming under your own insurance policy for repair to your vehicle?	NO
If No, Please state action to be taken	THIRD PARTY
Vehicle Category	COMMERCIAL VEHICLE

Insurance Company

Name of Insurance Company	QBE INSURANCE (SINGAPORE) PTE LTD
Type Of Coverage	COMPREHENSIVE
Fleet Policy	NO
Policy Number	8-V0025302-MVA-E002
Cover Note Number	

Driver

Name of Driver	PENG GUANGQUN
Passport No/FIN	FXXXX222P
Date Of Birth	14/08/1968
Occupation	OUTDOOR
Date Of Driving Pass	14/07/2015
Driving Experience	5 YEARS AND 0 MONTHS
Gender	MALE
Mobile Number	(LOCAL) +65-82864418
Fax Number	
Contact Number	OFFICE-82864418
Email Address	NOEMAIL

Address	59 WOODLANDS INDUSTRIAL PARK E2 NORDIX
Postcode	757476
Was driver an employee of the Insured's Company	YES
If No, Relationship of the Driver with the Insured	
Vehicle Registration Number of Driver's Own Vehicle	- - -
Insurance Company of Driver's Own Vehicle	- - -

General Information of the Accident

Type Of Accident	COLLISION - HEAD TO REAR
Weather Conditions	DRIZZLING
Road Surface	WET

Other Information

Was any foreign vehicle involved in this accident?	NO
Number of vehicles (including own vehicle) involved in the accident	2
Was any body injured in the Accident?	NO
Was any injured conveyed to hospital by ambulance?	
Was any other material or property damaged?	YES
I have been approached by unknown person(s) soliciting/offering accident claims assistance.	NO
Number of Passengers (Including Driver)	6
Passenger 1	NAME: : - GENDER: : MALE
Passenger 2	NAME: : - GENDER: : MALE
Passenger 3	NAME: : - GENDER: : MALE
Passenger 4	NAME: : - GENDER: : MALE
Passenger 5	NAME: : - GENDER: : MALE

Details of Police Action

Was the accident reported to the police?	NO
If Yes, Please state which Police Station	
Was notice of intended Prosecution given?	NO
If Yes, against whom?	

Circumstances of Accident

REFER TO STATEMENT.

Attachment(s)

Are accident photos available for attachment?	YES
Was there any video captured by Car Camera?	NO
Was there any audio recorded?	NO

DETAILS OF OTHER VEHICLE PROPERTY 1

Vehicle Registration Number	GBE4292Y
-----------------------------	----------

Vehicle Make/Model/Colour

Details Of Properties

Vehicle Category

COMMERCIAL VEHICLE

Name of Driver

ONG YI JIE

NRIC/Passport Number

TXXXX915D

Contact Number

91527247

Address

Postcode

Insurance Company Name

Nature Of Damage

No. Of Passenger (Including Driver)

SKETCH PLAN

IMPORTANT NOTICE

1. Please report **correctly** the details of the accident to speed up the claims process.
2. This Form must be **completed by the Policyholder and/or the Authorised Driver**.
3. Information provided must be as **truthful and accurate as possible**. Any wilful misrepresentation or withholding of material facts may allow insurance companies to **repudiate policy liability**.
4. The issue and acceptance of this Form by insurance companies is not an admission of policy liability on the part of the insurance companies.
5. **Any false reporting may be referred to the Police for investigation.**
6. The report will be forwarded by the insurers of the GIA Records Management Centre established by the General Insurance Association of Singapore (GIA) for archiving and that copies of this report will for a fee be made available upon application by interested parties.
7. By the lodgment of this report to the insurers, you hereby consent to the archiving of this report at the centre and to copies of the report being made available aforesaid.
8. **Consent under the Personal Data Protection Act (PDPA)**

I understand, acknowledge, agree and consent that:

- (a) My insurer, my workshop and the General Insurance Association of Singapore ("GIA") may/are permitted to collect, use, disclose and/or process my personal data/personal information set out in this [form] and any other personal information provided by me or possessed by my insurer (collectively the "Personal Information") and disclose and transfer such Personal Information to all insurer(s) who have insured vehicle(s) involved in this accident (all insurer(s) who have insured vehicle(s) involved in this accident shall be collectively referred to as the "Insurers"), the Insurers' lawyers/law firms, the Monetary Authority of Singapore and any relevant government agency/authority (such as the police), for the purpose(s) of:
 - (i) processing, handling and/or dealing with my claims including the settlement of the claims and any necessary investigations relating to the claims;
 - (ii) investigating the accident and/or my claims;
 - (iii) carrying out and/or dealing with my instructions or responding to any enquiries by me;
 - (iv) administering my claims (including the mailing of correspondence, statements, invoices, reports or notices to me, which could involve disclosure of certain personal data about me to bring about delivery of the same as well as on the external cover of envelopes/mail packages); and/or
 - (v) complying with applicable law in administering, processing, handling and/or dealing with my claims (collectively the "Purposes")
- (b) all insurer(s) who have insured vehicle(s) involved in this accident and the Insurers' lawyers/law firms, may/are permitted to collect, use, disclose and/or process my Personal Information for one or more of the above Purposes; and
- (c) my Personal Information may/can be disclosed by any of the Insurers and/or GIA to their third party service providers or agents (including their lawyers/law firms), which may be sited outside of Singapore, for one or more of the above Purposes;
- (d) my Personal Information will also be collected and used to compile claims history for the purpose of fraud detection, investigation and management in present and all future claims.
- (e) the information so collected under (d) above may be shared / disclosed:
 - (i) to all insurers and/or any other third parties that assist in evaluating, investigating, controlling or managing fraud, regulators, law enforcement and government agencies as reasonably required for the purposes stated, or
 - (ii) for complying with requirements under any regulations, laws or court orders.



Policyholder's Signature
Date & Time:

Driver's Signature
(If driver is not the policyholder)
Date & Time:

Reporting Centre Personnel's Signature
Name:
NRIC/FIN No.:

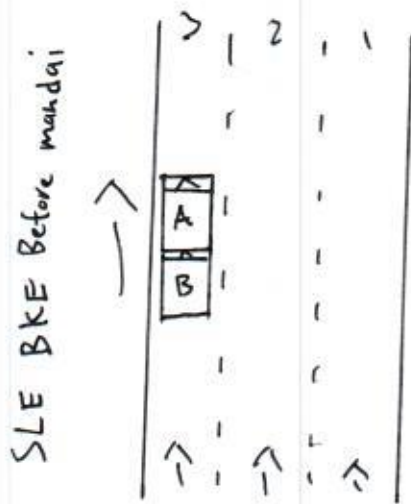

Veh A : GBK1799R

Veh B : GBE4292Y

DESCRIBE CIRCUMSTANCES OF THE ACCIDENT

On ~~at~~ stated time and date, I was driving vehicle A (GBK1799R) toward SLE BKE before mandai on lane 3. Suddenly I felt an impact twice from my rear. I alighted my vehicle realise vehicle B (GBE4293Y) have collide onto my rear we exchange particular and left the scene.

DECLARATION

I/We declare the foregoing particulars are true in every respect.

X
Policyholder's Signature
Date & Time:

Cedra



Peng Guanqun
Driver's Signature
(If driver is not the policyholder)
Date & Time:

[Signature]
Reporting Centre Personnel's Signature
Name:
NRIC/FIN No.:

Personal Particulars of Owner & Driver (Vehicle A)

Date of Accident: 21/01/2020 (dd/mm/yy) Time of Accident: 18:20 (24-HR-FORMAT)

Vehicle No.: GBK1799R Vehicle Make & Model: Toyota

Exact location of Accident: SLE BKE Before Mandai

Policyholder's Name / IC No.: PHN RESOURCES PTE LTD

Driver's Name / IC No.: Peng Guangjun F8457222P

(As Above) ☐

Driver's Contact No.: 82864418

Company Contact No: _____

Driver's Address: 34 yunnan Walk 2 (S63865)

Insurance Company: QBE

Email address (if any): Sales@garage13.com.sg

Relationship between Owner & Driver:

Owner / Spouse / Children / Friend / Parent

or Others specify: _____

What do you wish to claim? (Please TICK one only)

☐ Own Insurance / ☒ Other Vehicle (The one you want to claim against) / ☐ Reporting (For Record Purpose)

Exact purpose for which the vehicle was being used at time of accident?

☐ Private use / ☒ Work purpose

Occupation (nature of job) ☐ Indoor / ☒ Outdoor

No. of Passengers (Including Driver): 06

Passenger Name: _____

Passenger Name: _____

Gender: M

Gender: M

Weather condition & Road conditions? (On the day of accident)

☐ Clear & Dry / ☐ Raining & Wet / ☐ After-Rain & Wet / ☒ Drizzling & Wet / Others: _____

Was there any video captured by your Car Camera? ☐ Yes / ☒ No

Any Injuries: ☐ Yes / ☐ No (If YES) Injured Person's Name: _____

Injuries Sustain: _____ Injured Person in Which Vehicle: _____

Police Report filed: ☐ Yes / ☐ No (If YES) Which Police Station: _____

The Other Party(s) Details:

1. Driver's Name / IC No.: Ang Yi jie (T0004915D) Vehicle No: GBE4292Y

Driver's Contact No: 9152 7247 Insurance Company (If any): _____

2. Driver's Name / IC No.: _____ Vehicle No: _____

Driver's Contact No: _____ Insurance Company (If any): _____

*Independent Witness (If Any): _____ Contact No: _____

Preferred Workshop Name: Garage 13 PTE LTD Contact No: 88012146

*If no proper documents are produced, IDAC should not file the report. Information will be discarded after one week.

QBE Insurance (Singapore) Pte Ltd

A member of the worldwide QBE Insurance Group - Unique Entity No. 198401363C

1 Raffles Quay, #29-10 South Tower, Singapore 048583

Tel: 65-6224 6633 Fax: 65-6533 3270

GST Registration No.: M200644018

www.qbe.com.sg

**Certificate of Insurance**

MOTOR VEHICLES (THIRD-PARTY RISKS AND COMPENSATION) ACT (CHAPTER 189)

MOTOR VEHICLES (THIRD-PARTY RISKS AND COMPENSATION) RULE, 1960

ROAD TRANSPORT ACT, 1987 (MALAYSIA)

MOTOR VEHICLES (THIRD-PARTY RISKS) RULES, 1959 (MALAYSIA)

Certificate No.

8-V0025302-MVA-E002Account Name **ALPET AGENCY**MCI Type **MZ300**1 Index Mark and Registration Number of Vehicle or Chassis No: **GBK1799K**2 Name of Policyholder **PNH RESOURCES PTE LTD**3 Effective date of Commencement of Insurance for the purpose of the Regulations **10/02/2020**4 Date of Expiry **04/02/2021**

5 Person or Classes of Person entitled to drive*

(a) Any person who is driving on the Policyholder's order or with their permission.

Provided that the person driving is permitted in accordance with the licensing or other laws or regulations to drive the Motor Vehicle or has been so permitted and is not disqualified by order of a Court of Law or by reason of any enactment or regulation in that behalf from the driving the Motor Vehicle

And provided further that the Motor Vehicle is registered under the Road Traffic Act and its registration under the Road Traffic Act has not been cancelled at the time of the accident loss or damage

6 Limitations as to use*

(a) Use in connection with the Policyholder's business.**(b) Use for the carriage of passengers (other than for hire or reward)****(c) Use for social, domestic and pleasure purposes.****The Policy does not cover:-****(1) Use for hire or reward or for racing, pace-making, reliability trial or speed testing.****(2) Use whilst drawing a trailer except the towing of any one disabled mechanically propelled vehicle.**

7 Limitations rendered inoperative by Section 8 of the Motor Vehicles (Third Party Risk and Compensation) Act (Chapter 189) and Section 95 of the Road Transport Act 1987 (Malaysia) are not to be included under these headings

I/WE HEREBY CERTIFY that the Policy to which this certificate relates is issued in accordance with the provisions of the Motor Vehicle (Third-Party Risks and Compensation) Act (Chapter 189) and Part IV of the Road Transport Act, 1987 (Malaysia)

Hire Purchase : DBS BANK LTD

QBE Insurance (Singapore) Pte Ltd

Date of Issue: 04/03/2020

Authorized Signature