



LKK Auto Consultants Pte Ltd

51 Ubi Ave 1 #01-25 Paya Ubi Industrial Park, Singapore 408933

TEL: 6256 3561 FAX: 6256 4315

Reg. No: 199607198R GST Reg. No. 19-9607198-R

TAX INVOICE

QBE INSURANCE (SINGAPORE) PTE LTD
1 RAFFLES QUAY #29-10 SOUTH TOWER
SINGAPORE 048583

INV No. AC2008230
INV Date 10/12/2020
Reference CC4/QBE20007872/Ees3q2
Code QBE



PROFESSIONAL SERVICE FEE

Vehicle No. SMN 7614E
Insured Veh. GBH 9211H
Claim No. VC013827
Policy No. 8-V0019951-MVA-R001
Accident Date 24/07/2020
Inspection Date 30/07/2020

Description	Total
Third Party Express Settlement	400.00
Subtotal	400.00
GST (7%)	28.00
Grand Total	428.00

We shall be glad if you could forward the payment at your early convenience.

Cheque should be crossed and made payable to 'LKK Auto Consultants Pte Ltd'

LKK Auto Consultants Pte Ltd



LKK Auto Consultants Pte Ltd

51 Ubi Ave 1 #01-25 Paya Ubi Industrial Park, Singapore 408933

TEL: 6256 3561 FAX: 6256 4315

Reg. No: 199607198R GST Reg. No. 19-9607198-R

Affiliated to Federation Internationale Des Experts En Automobile

QBE INSURANCE (SINGAPORE) PTE LTD

Ref : CC4/QBE20007872/Ees3q2

1 RAFFLES QUAY #29-10 SOUTH
TOWERSINGAPORE 048583

Date : 10-12-2020



Code : QBE

1. Policy Particulars :- THIRD PARTY CLAIM

Insured Veh.	GBH 9211H	Veh. Inspected	SMN 7614E
Policy No.	8-V0019951-MVA-R001	Coverage (\$)	0.00
Claim No.	VC013827	Excess (\$)	0.00
Assign From	ANDREW	Assign Date	30/07/2020

2. Vehicle Particulars & Condition

Make & Model	KIA CERATO	c.c	1591
Engine No.	HIDDEN	Year of Reg.	2019
Chassis No.	KNAF3416MK5027265	Colour	SILVER
Odometer	31311	Steering	IN ORDER
Brakes	IN ORDER	Modification	SPORTS RIM
General	GOOD		

3. Conditions of Tyres

	Size	Make	Balance
R/H Front Tyre	205/50 R16	DUNLOP	5 mm
L/H Front Tyre	205/50 R16	DUNLOP	5 mm
R/H Rear Tyre	205/50 R16	DUNLOP	5 mm
L/H Rear Tyre	205/50 R16	DUNLOP	5 mm

4. Description of Damages

THE VEHICLE SUSTAINED DAMAGES AT THE REAR PORTION. DAMAGES SEE DETAILS.
--

5. General Information

Accident Date	24/07/2020	Inspection Date	30/07/2020
Survey held at	MY CAR CONSULTANT PTE LTD 53 UBI AVENUE 1 #01-33 PAYA UBI INDUSTRIAL PARK SINGAPORE 408934		

5a. Remarks

A)THE INSPECTION WAS CONDUCTED ON A"WITHOUT PREJUDICE" BASIS. B)IN ACCORDANCE TO YOUR INSTRUCTIONS, WE HAVE NOT AUTHORISED REPAIRS.
--

5b. Estimate Days of Repair

ESTIMATED NORMAL PERIOD FOR REPAIR:	5 Working Days
-------------------------------------	-----------------------



LKK Auto Consultants Pte Ltd

51 Ubi Ave 1 #01-25 Paya Ubi Industrial Park, Singapore 408933

TEL: 6256 3561 FAX: 6256 4315

Reg. No: 199607198R GST Reg. No. 19-9607198-R

Page No.:1 of 3

ADJUSTMENT ON REPAIR COST FOR VEHICLE NO. SMN 7614E

Qty	Description of Parts	Condition	Estimate By Workshop (\$))	Our Adjusted (\$)
	<u>REPLACEMENT OF PARTS</u>			
1	REAR BUMPER	BROKEN	798.00	688.00
1	REAR BUMPER LOWER LIP	BROKEN	463.00	347.00
2	REAR BUMPER BRACKET LH	BROKEN	98.00	88.00
2	REAR BUMPER BRACKET RH	BROKEN	98.00	88.00
1	REAR BUMPER REINFORCEMENT	BROKEN	380.00	380.00
1	REAR BUMPER SIDE RETAINER LH	BROKEN	35.00	35.00
1	REAR BUMPER SIDE RETAINER RH	BROKEN	35.00	35.00
1	REAR BUMPER LOWER LIP SPOILER	NOT NECESSARY	434.00	-
1	REAR BUMPER LAMP LH	BROKEN	155.00	155.00
1	REAR BUMPER LAMP OUTER GARNISH LH	BROKEN	107.00	107.00
1	REAR BUMPER LAMP RH	BROKEN	155.00	155.00
1	REAR BUMPER LAMP OUTER GARNISH RH	CUT	107.00	107.00
1	REAR BOOTLID	DENTED	954.00	954.00
1	REAR BOOTLID LOCK	BENT	212.00	212.00
1	REAR BOOTLID LOCK CATCH	NOT NECESSARY	60.00	-
1	REAR BOOTLID EMBLEM LOGO	NECESSARY	57.00	57.00
1	REAR BOOTLID EMBLEM CERATO	NECESSARY	49.00	49.00
1	REAR BOOTLID INNER TRIM BOARD	NOT NECESSARY	95.00	-
1	REAR BOOTLID LAMP LH }	BROKEN	405.00	405.00
1	REAR TAILLAMP OUTER COVER LH }		-	-
1	REAR BOOTLID LAMP RH }	CRACKED	405.00	405.00
1	REAR TAILLAMP OUTER COVER RH }		-	-
1	REAR BOOTLID CENTER LAMP	BROKEN	410.00	410.00
1	REAR BOOT WEATHERSTRIPE	CRUSHED	102.00	102.00
1	REAR TAILLAMP LH	BROKEN	609.00	609.00
1	REAR TAILLAMP RH	BROKEN	609.00	609.00
1	REAR END PANEL	DENTED	665.00	544.00
1	REAR END PANEL TOP GARNISH	CRUSHED	160.00	160.00
1	REAR KEYLESS SENSOR	NOT NECESSARY	175.00	-
1	REAR SPARE TYRE TOP COVER	NOT NECESSARY	260.00	-
3	REVERSE SENSOR	SHORTED	489.00	489.00

Report Ref No. CC4/QBE20007872/Ees3q2



LKK Auto Consultants Pte Ltd

51 Ubi Ave 1 #01-25 Paya Ubi Industrial Park, Singapore 408933

TEL: 6256 3561 FAX: 6256 4315

Reg. No: 199607198R GST Reg. No. 19-9607198-R

Page No.:2 of 3

Qty	Description of Parts	Condition	Estimate By Workshop (\$)	Our Adjusted (\$)
1	EXHAUST PIPE	BENT	675.00	675.00
	LESS 10% DISCOUNT		-925.60	-
	LESS 20% DISCOUNT		-	-1,573.00
			8,330.40	6,292.00
	<u>SPECIAL NETT ITEMS</u>			
1	SET REAR REVERSE SENSOR (SN)	NOT NECESSARY	250.00	-
1	SET REAR REVERSE CAMERA (SN)	BROKEN	300.00	300.00
1	REAR NUMBER PLATE WITH CASING (SN)	NOT NECESSARY	60.00	-
1	SET REAR BUMPER CLIP (SN)	NECESSARY	80.00	30.00
1	SET REAR END PANEL GARNISH CLIP (SN)	NECESSARY	30.00	10.00
1	FLOOR PANEL SEALANT (SN)	NOT NECESSARY	50.00	-
1	END PANEL SEALANT (SN)	NECESSARY	50.00	30.00
1	MISCELLANEOUS (SN)	NOT NECESSARY	200.00	-
			1,020.00	370.00
	<u>LABOUR</u>			
	SPRAY PAINTING ON AFFECTED AREAS.		800.00	600.00
	TO CHECK ELECTRICAL WIRING .		80.00	30.00
	TO REMOVE AND REFIT REVERSE SENSOR .		150.00	30.00
	REPAIR AND STRAIGHTEN EXHAUST PIPE .	NOT NECESSARY	150.00	-
	CHECK AND TEST FOR WATER LEAKAGE.		150.00	30.00
	REMOVE AND TRANSFER ALL REAR BOOTLID FITTING.		150.00	50.00
	CHECK AND RESET FAULT CODE LIGHT ON.	NOT NECESSARY	120.00	-
	TO RESPRAY UNDERCOATING.	NOT NECESSARY	150.00	-
	APPLY ANTI RUST ON AFFECTED AREAS.		200.00	30.00
	PANEL BEATING ON AFFECTED AREAS.		1,200.00	800.00
			-	-
			-	-
			-	-
			3,150.00	1,570.00
	GRAND TOTAL		12,500.40	8,232.00

Report Ref No. CC4/QBE20007872/Ees3q2



RECOMMENDED COST OF LUMP SUM REPAIRS (TO ITS PRE-ACCIDENT CONDITION)			6,600.00
---	--	--	-----------------

Report Ref No. CC4/QBE20007872/Ees3q2

CHEN TSUE YEE

Automotive Assessor

HO LEONG CHUAN

Automotive Assessor

DISCLAIMER OF LIABILITY TO THIRD PARTIES:- This Report is made solely for the use and benefit of the Client named on the front page of this Report.

No liability of responsibility whatsoever, in contract or tort, is accepted to any third party who may rely on the Report wholly or in part. Any third party acting or replying on this Report, in whole or in part, does so at his or her own risk.



LKK Auto Consultants Pte Ltd

51 Ubi Ave 1 #01-25 Paya Ubi Industrial Park, Singapore 408933

TEL: 6256 3561 FAX: 6256 4315

Reg. No: 199607198R GST Reg. No. 19-9607198-R

PHOTOGRAPHS FOR VEHICLE NO. SMN 7614E

INSPECTION





LKK Auto Consultants Pte Ltd

51 Ubi Ave 1 #01-25 Paya Ubi Industrial Park, Singapore 408933

TEL: 6256 3561 FAX: 6256 4315

Reg. No: 199607198R GST Reg. No. 19-9607198-R

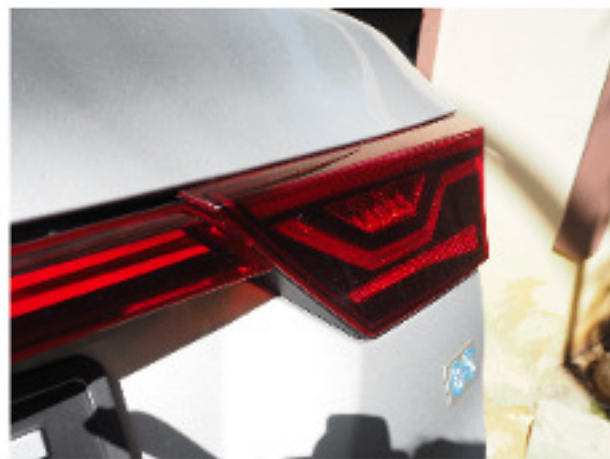



LKK Auto Consultants Pte Ltd

51 Ubi Ave 1 #01-25 Paya Ubi Industrial Park, Singapore 408933

TEL: 6256 3561 FAX: 6256 4315

Reg. No: 199607198R GST Reg. No. 19-9607198-R

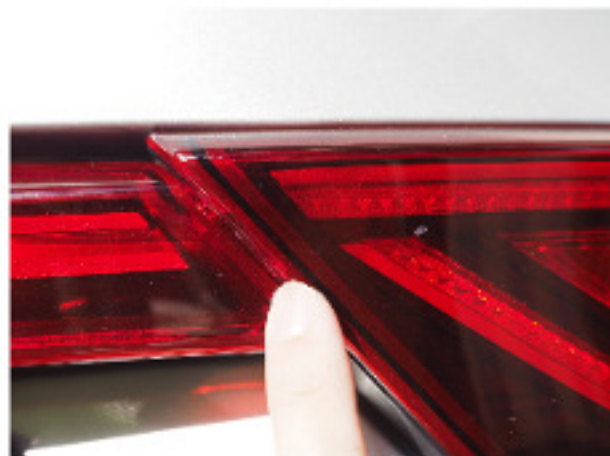
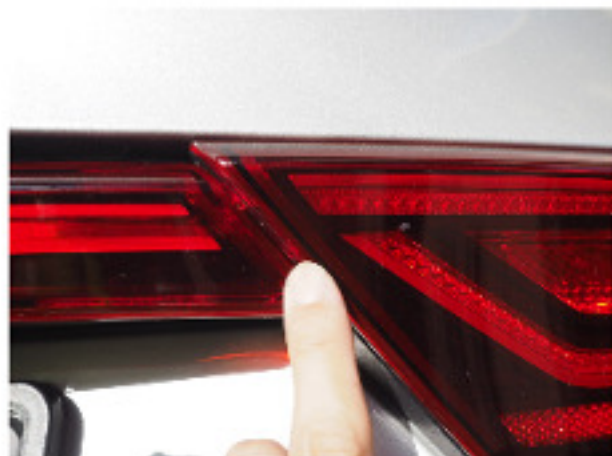



LKK Auto Consultants Pte Ltd

51 Ubi Ave 1 #01-25 Paya Ubi Industrial Park, Singapore 408933

TEL: 6256 3561 FAX: 6256 4315

Reg. No: 199607198R GST Reg. No. 19-9607198-R





LKK Auto Consultants Pte Ltd

51 Ubi Ave 1 #01-25 Paya Ubi Industrial Park, Singapore 408933

TEL: 6256 3561 FAX: 6256 4315

Reg. No: 199607198R GST Reg. No. 19-9607198-R

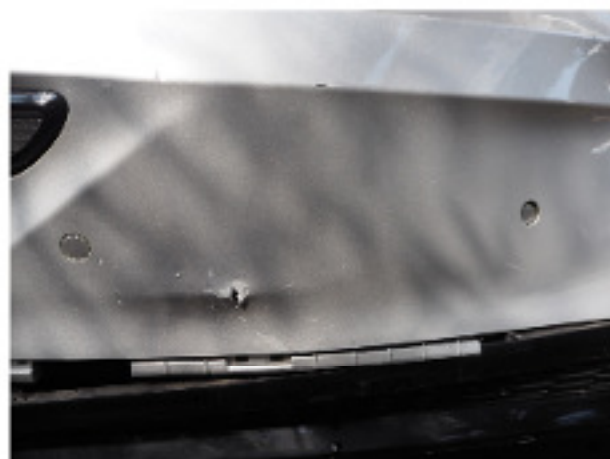



LKK Auto Consultants Pte Ltd

51 Ubi Ave 1 #01-25 Paya Ubi Industrial Park, Singapore 408933

TEL: 6256 3561 FAX: 6256 4315

Reg. No: 199607198R GST Reg. No. 19-9607198-R

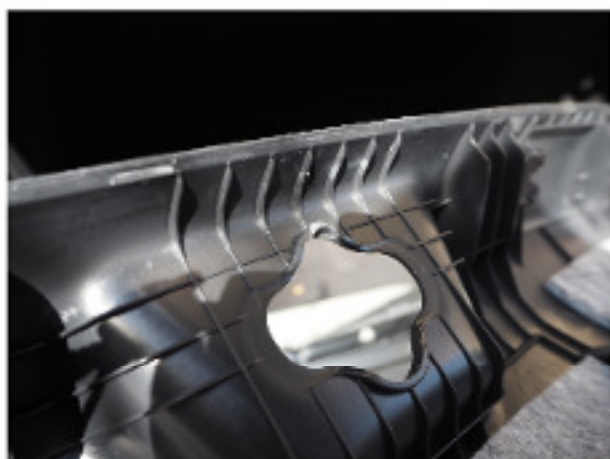



LKK Auto Consultants Pte Ltd

51 Ubi Ave 1 #01-25 Paya Ubi Industrial Park, Singapore 408933

TEL: 6256 3561 FAX: 6256 4315

Reg. No: 199607198R GST Reg. No. 19-9607198-R





LKK Auto Consultants Pte Ltd

51 Ubi Ave 1 #01-25 Paya Ubi Industrial Park, Singapore 408933

TEL: 6256 3561 FAX: 6256 4315

Reg. No: 199607198R GST Reg. No. 19-9607198-R





LKK Auto Consultants Pte Ltd

51 Ubi Ave 1 #01-25 Paya Ubi Industrial Park, Singapore 408933

TEL: 6256 3561 FAX: 6256 4315

Reg. No: 199607198R GST Reg. No. 19-9607198-R





LKK Auto Consultants Pte Ltd

51 Ubi Ave 1 #01-25 Paya Ubi Industrial Park, Singapore 408933

TEL: 6256 3561 FAX: 6256 4315

Reg. No: 199607198R GST Reg. No. 19-9607198-R

PHOTOGRAPHS FOR VEHICLE NO. SMN 7614E

RE-INSPECTION





LKK Auto Consultants Pte Ltd

51 Ubi Ave 1 #01-25 Paya Ubi Industrial Park, Singapore 408933

TEL: 6256 3561 FAX: 6256 4315

Reg. No: 199607198R GST Reg. No. 19-9607198-R





LKK Auto Consultants Pte Ltd

51 Ubi Ave 1 #01-25 Paya Ubi Industrial Park, Singapore 408933

TEL: 6256 3561 FAX: 6256 4315

Reg. No: 199607198R GST Reg. No. 19-9607198-R





LKK Auto Consultants Pte Ltd

51 Ubi Ave 1 #01-25 Paya Ubi Industrial Park, Singapore 408933

TEL: 6256 3561 FAX: 6256 4315

Reg. No: 199607198R GST Reg. No. 19-9607198-R





LKK Auto Consultants Pte Ltd

51 Ubi Ave 1 #01-25 Paya Ubi Industrial Park, Singapore 408933

TEL: 6256 3561 FAX: 6256 4315

Reg. No: 199607198R GST Reg. No. 19-9607198-R





LKK Auto Consultants Pte Ltd

51 Ubi Ave 1 #01-25 Paya Ubi Industrial Park, Singapore 408933

TEL: 6256 3561 FAX: 6256 4315

Reg. No: 199607198R GST Reg. No. 19-9607198-R





LKK Auto Consultants Pte Ltd

51 Ubi Ave 1 #01-25 Paya Ubi Industrial Park, Singapore 408933

TEL: 6256 3561 FAX: 6256 4315

Reg. No: 199607198R GST Reg. No. 19-9607198-R





LKK Auto Consultants Pte Ltd

51 Ubi Ave 1 #01-25 Paya Ubi Industrial Park, Singapore 408933

TEL: 6256 3561 FAX: 6256 4315

Reg. No: 199607198R GST Reg. No. 19-9607198-R





LKK Auto Consultants Pte Ltd

51 Ubi Ave 1 #01-25 Paya Ubi Industrial Park, Singapore 408933

TEL: 6256 3561 FAX: 6256 4315

Reg. No: 199607198R GST Reg. No. 19-9607198-R





LKK Auto Consultants Pte Ltd

51 Ubi Ave 1 #01-25 Paya Ubi Industrial Park, Singapore 408933

TEL: 6256 3561 FAX: 6256 4315

Reg. No: 199607198R GST Reg. No. 19-9607198-R





LKK Auto Consultants Pte Ltd

51 Ubi Ave 1 #01-25 Paya Ubi Industrial Park, Singapore 408933

TEL: 6256 3561 FAX: 6256 4315

Reg. No: 199607198R GST Reg. No. 19-9607198-R





LKK Auto Consultants Pte Ltd

51 Ubi Ave 1 #01-25 Paya Ubi Industrial Park, Singapore 408933

TEL: 6256 3561 FAX: 6256 4315

Reg. No: 199607198R GST Reg. No. 19-9607198-R





LKK Auto Consultants Pte Ltd

51 Ubi Ave 1 #01-25 Paya Ubi Industrial Park, Singapore 408933

TEL: 6256 3561 FAX: 6256 4315

Reg. No: 199607198R GST Reg. No. 19-9607198-R





LKK Auto Consultants Pte Ltd

51 Ubi Ave 1 #01-25 Paya Ubi Industrial Park, Singapore 408933

TEL: 6256 3561 FAX: 6256 4315

Reg. No: 199607198R GST Reg. No. 19-9607198-R





LKK Auto Consultants Pte Ltd

51 Ubi Ave 1 #01-25 Paya Ubi Industrial Park, Singapore 408933

TEL: 6256 3561 FAX: 6256 4315

Reg. No: 199607198R GST Reg. No. 19-9607198-R





LKK Auto Consultants Pte Ltd

51 Ubi Ave 1 #01-25 Paya Ubi Industrial Park, Singapore 408933

TEL: 6256 3561 FAX: 6256 4315

Reg. No: 199607198R GST Reg. No. 19-9607198-R

