

NATIONAL Assessment Centre Services. (ver 1 Jan 2005)

NA20064018

Date In: 29/07/2020 16:50	Job description	Date & Time Completed	Done by
Ref No: N/A/CN2000784874	SAS e-filing		
Veh No: GB5J 7529U	E-mail (LJ date time, A/C time)		
D.O.A: 29/07/2020 10:40	I-Motor Claims Form		
OD (TP) Reporting Only	I-Motor W/O (Within: OD 2hrs, TP 4hrs)		
	I-Photo Uploaded		
TP Insurer:	Assessment/Survey Report		
	Ass't Report by Fax / Hand to Owner/VLHSM		

Preferred Wkep / INC Assgn Wkep / QW: (Tel:	Fax:
TP Particulars:	Veh No: GV 6627D	INC () / Non-INC ()
Owner / Driver: (Tel:	
Policy No: (Period: (Cover Type: (
Confirmed by: (Date:	Time:
Insured/Driver Liability: (%) [Note-Est Status (WO): N: 0-20%; P: 21-79%; P: 80-100%]	
Year of Registration: (Warranty: YES () / NO ()	
Excess: (\$	Loading: \$1,000 () / \$2,000 ()	

() Walk-In Customer : Customer's Information strictly Confidential & Strictly NO refer of repolar.

() Total Loss Case : to e-mail Insurer URGENTLY.

Drive-In () / Towed-In () ; Invoice: YES () / NO () ; Towing Co: ()

1) Apply for Transport Allowance () / Courtesy Car ()		
2) QC Check / Post Repair Inspection ()		
3) Upload Resurvey Photo [Repair Cost > \$3000] ()		

Injury: _____

Date:	

NA2003936

Driver/Owner:	1) All: Accident Reporting (\$30)	
Contact No:	2) DA: Damage Assessment (\$100)	INC (210)
Damaged Portion:	3) TP: Towing Fee	\$40/\$45
QC Checked by (Engr-In-Charge):	4) PT: Follow-Through Survey	\$120
	5) PF: Follow-Through Survey (Resurvey)	\$30
	For claiming against INC Only (ver 10 Jan 2005)	
	6) TR: Re-inspection	\$75
	7) NI: Use DA + SMRT Survey	\$160
	8) NTUC Additional Services:	
	9) NI: Use Mobile	
	10) NI: Use Mobile	
	11) NI: Use Mobile	
	12) NI: Use Mobile	
	13) NI: Use Mobile	
	14) NI: Use Mobile	
	15) NI: Use Mobile	
	16) NI: Use Mobile	
	17) NI: Use Mobile	
	18) NI: Use Mobile	
	19) NI: Use Mobile	
	20) NI: Use Mobile	
	21) NI: Use Mobile	
	22) NI: Use Mobile	
	23) NI: Use Mobile	
	24) NI: Use Mobile	
	25) NI: Use Mobile	
	26) NI: Use Mobile	
	27) NI: Use Mobile	
	28) NI: Use Mobile	
	29) NI: Use Mobile	
	30) NI: Use Mobile	
	31) NI: Use Mobile	
	32) NI: Use Mobile	
	33) NI: Use Mobile	
	34) NI: Use Mobile	
	35) NI: Use Mobile	
	36) NI: Use Mobile	
	37) NI: Use Mobile	
	38) NI: Use Mobile	
	39) NI: Use Mobile	
	40) NI: Use Mobile	
	41) NI: Use Mobile	
	42) NI: Use Mobile	
	43) NI: Use Mobile	
	44) NI: Use Mobile	
	45) NI: Use Mobile	
	46) NI: Use Mobile	
	47) NI: Use Mobile	
	48) NI: Use Mobile	
	49) NI: Use Mobile	
	50) NI: Use Mobile	
	51) NI: Use Mobile	
	52) NI: Use Mobile	
	53) NI: Use Mobile	
	54) NI: Use Mobile	
	55) NI: Use Mobile	
	56) NI: Use Mobile	
	57) NI: Use Mobile	
	58) NI: Use Mobile	
	59) NI: Use Mobile	
	60) NI: Use Mobile	
	61) NI: Use Mobile	
	62) NI: Use Mobile	
	63) NI: Use Mobile	
	64) NI: Use Mobile	
	65) NI: Use Mobile	
	66) NI: Use Mobile	
	67) NI: Use Mobile	
	68) NI: Use Mobile	
	69) NI: Use Mobile	
	70) NI: Use Mobile	
	71) NI: Use Mobile	
	72) NI: Use Mobile	
	73) NI: Use Mobile	
	74) NI: Use Mobile	
	75) NI: Use Mobile	
	76) NI: Use Mobile	
	77) NI: Use Mobile	
	78) NI: Use Mobile	
	79) NI: Use Mobile	
	80) NI: Use Mobile	
	81) NI: Use Mobile	
	82) NI: Use Mobile	
	83) NI: Use Mobile	
	84) NI: Use Mobile	
	85) NI: Use Mobile	
	86) NI: Use Mobile	
	87) NI: Use Mobile	
	88) NI: Use Mobile	
	89) NI: Use Mobile	
	90) NI: Use Mobile	
	91) NI: Use Mobile	
	92) NI: Use Mobile	
	93) NI: Use Mobile	
	94) NI: Use Mobile	
	95) NI: Use Mobile	
	96) NI: Use Mobile	
	97) NI: Use Mobile	
	98) NI: Use Mobile	
	99) NI: Use Mobile	
	100) NI: Use Mobile	

2/2

SINGAPORE ACCIDENT STATEMENT

IMPORTANT NOTICE

1. Please report correctly the details of the accident to speed up the claims process.
2. This Form must be completed by the Policyholder and/or the Authorised Driver.
3. Information provided must be as truthful and accurate as possible. Any wilful misrepresentation or withholding of material facts may allow insurance companies to repudiate policy liability.
4. The issue and acceptance of this Form by insurance companies is not an admission of policy liability on the part of the insurance companies.
5. **Any false reporting may be referred to the Police for investigation.**
6. This report will be forwarded by the insurers of the GIA Records Management Centre established by the General Insurance Association of Singapore (GIA) for archiving and that copies of this report will, for a fee, be made available upon application by interested parties.
7. By the lodgement of this report to the insurers, you hereby consent to the archiving of this report at the centre and to copies of the report being made available aforesaid.

ACCIDENT STATEMENT

Date Of Report	29/07/2020 16:50
Date Of Accident	29/07/2020 10:40
Exact Location Of Accident	ALONG BKE TOWARDS KJE
Country/State of Loss	SINGAPORE

DETAILS OF OWN VEHICLE

Vehicle Registration Number	GBJ7529U
Insured/Policyholder	
Name Of Registered Owner	TEAM 38 CONTRACTS PTE LTD
Co Reg No	2XXXXX029E
Email Address	KKLIMTEAM38@GMAIL.COM
Mobile Phone No	(LOCAL) +65-82500463
Alternative Phone No	OFFICE-64527475

Vehicle Particulars

Manufacturer	TOYOTA
Model	DYNA 150 5MT
Exact Purpose for which vehicle was being used at time of accident	WORKING PURPOSES
Are you claiming under your own insurance policy for repair to your vehicle?	NO
If No, Please state action to be taken	THIRD PARTY
Vehicle Category	COMMERCIAL VEHICLE

Insurance Company

Name of Insurance Company	CHINA TAIPING INSURANCE (SINGAPORE) PTE. LTD.
Type Of Coverage	COMPREHENSIVE
Fleet Policy	NO
Policy Number	DMCVSN1932331900
Cover Note Number	

Driver

Name of Driver	AHAMMED RAJU
Passport No/FIN	GXXXX011X
Date Of Birth	01/01/1991
Occupation	OUTDOOR
Date Of Driving Pass	07/08/2018
Driving Experience	1 YEAR AND 11 MONTHS
Gender	MALE
Mobile Number	(LOCAL) +65-85912471
Fax Number	
Contact Number	OFFICE-64527475
Email Address	KKLIMTEAM38@GMAIL.COM

Address	146 TAGORE LANE SINDO INDUSTRIAL ESTATE
Postcode	787563
Was driver an employee of the Insured's Company	YES
If No, Relationship of the Driver with the Insured	
Vehicle Registration Number of Driver's Own Vehicle	-
	-
	-
Insurance Company of Driver's Own Vehicle	-
	-
	-

General Information of the Accident

Type Of Accident	CHAIN COLLISION
Weather Conditions	DRIZZLING
Road Surface	WET

Other Information

Was any foreign vehicle involved in this accident?	NO
Number of vehicles (including own vehicle) involved in the accident	3
Was any body injured in the Accident?	NO
Was any injured conveyed to hospital by ambulance?	NO
Was any other material or property damaged?	YES
I have been approached by unknown person(s) soliciting/offering accident claims assistance.	NO
Number of Passengers (Including Driver)	4
Passenger 1	NAME: : ZAW THAV YA GENDER: : MALE
Passenger 2	NAME: : NYAN LUN GENDER: : MALE
Passenger 3	NAME: : THET NAINY GENDER: : MALE

Details of Police Action

Was the accident reported to the police?	NO
If Yes, Please state which Police Station	
Was notice of intended Prosecution given?	NO
If Yes, against whom?	

Circumstances of Accident

PLEASE REFER TO SKETCH PLAN

Attachment(s)

Are accident photos available for attachment?	YES
Was there any video captured by Car Camera?	NO
Was there any audio recorded?	NO

DETAILS OF OTHER VEHICLE PROPERTY 1

Vehicle Registration Number	GV6627D
Vehicle Make/Model/Colour	
Details Of Properties	
Vehicle Category	COMMERCIAL VEHICLE
Name of Driver	
NRIC/Passport Number	

Contact Number
Address
Postcode
Insurance Company Name
Nature Of Damage
No. Of Passenger (Including Driver)

DETAILS OF OTHER VEHICLE PROPERTY 2

Vehicle Registration Number SMR3479J
Vehicle Make/Model/Colour
Details Of Properties
Vehicle Category PRIVATE CAR
Name of Driver
NRIC/Passport Number
Contact Number
Address
Postcode
Insurance Company Name
Nature Of Damage
No. Of Passenger (Including Driver)

SKETCH PLAN

IMPORTANT NOTICE

1. Please report correctly the details of the accident to speed up the claims process.
2. This Form must be completed by the Policyholder and/or the Authorised Driver.
3. Information provided must be as truthful and accurate as possible. Any wilful misrepresentation or withholding of material facts may allow insurance companies to repudiate policy liability.
4. The issue and acceptance of this Form by insurance companies is not an admission of policy liability on the part of the insurance companies.
5. Any false reporting may be referred to the Police for investigation.
6. The report will be forwarded by the insurers of the GIA Records Management Centre established by the General Insurance Association of Singapore (GIA) for archiving and that copies of this report will for a fee be made available upon application by interested parties.
7. By the lodgment of this report to the insurers, you hereby consent to the archiving of this report at the centre and to copies of the report being made available aforesaid.
8. **Consent under the Personal Data Protection Act (PDPA)**

I understand, acknowledge, agree and consent that:

- (a) My insurer, my workshop and the General Insurance Association of Singapore ("GIA") may/are permitted to collect, use, disclose and/or process my personal data/personal information set out in this [form] and any other personal information provided by me or possessed by my insurer (collectively the "Personal Information") and disclose and transfer such Personal Information to all insurer(s) who have insured vehicle(s) involved in this accident (all insurer(s) who have insured vehicle(s) involved in this accident shall be collectively referred to as the "Insurers"), the Insurers' lawyers/law firms, the Monetary Authority of Singapore and any relevant government agency/authority (such as the police), for the purpose(s) of:
 - (i) processing, handling and/or dealing with my claims including the settlement of the claims and any necessary investigations relating to the claims;
 - (ii) investigating the accident and/or my claims;
 - (iii) carrying out and/or dealing with my instructions or responding to any enquiries by me;
 - (iv) administering my claims (including the mailing of correspondence, statements, invoices, reports or notices to me, which could involve disclosure of certain personal data about me to bring about delivery of the same as well as on the external cover of envelopes/mail packages); and/or
 - (v) complying with applicable law in administering, processing, handling and/or dealing with my claims (collectively the "Purposes")
- (b) all insurer(s) who have insured vehicle(s) involved in this accident and the Insurers' lawyers/law firms, may/are permitted to collect, use, disclose and/or process my Personal Information for one or more of the above Purposes; and
- (c) my Personal Information may/can be disclosed by any of the Insurers and/or GIA to their third party service providers or agents (including their lawyers/law firms), which may be sited outside of Singapore, for one or more of the above Purposes.
- (d) my Personal Information will also be collected and used to compile claims history for the purpose of fraud detection, investigation and management in present and all future claims.
- (e) the information so collected under (d) above may be shared / disclosed:
 - (i) to all insurers and/or any other third parties that assist in evaluating, investigating, controlling or managing fraud, regulators, law enforcement and government agencies as reasonably required for the purposes stated, or
 - (ii) for complying with requirements under any regulations, laws or court orders.

Policyholder's Signature
Date & Time:



Driver's Signature
(If driver is not the policyholder)
Date & Time:

Reporting Centre Personnel's Signature
Name:
NRIC/FIN No.:

SKETCH PLAN

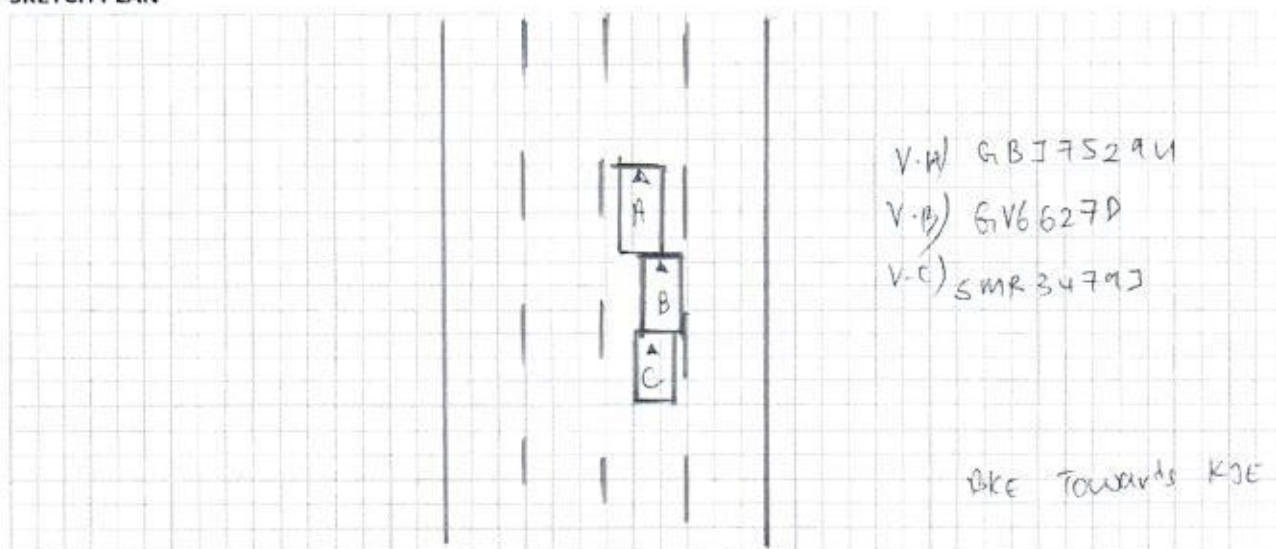

DESCRIBE CIRCUMSTANCES OF THE ACCIDENT

On the stated date and time, I vehicle 'A' GBJ7529U was travelling on the stated venue. I was travelling straight in my lane slowing down my vehicle as there was a vehicle on the right cutting in. I slowed down my vehicle, suddenly felt a huge impact on my vehicle rear portion. shortly I got out of my vehicle and realised ^I was involved in a 3 car chain collision.

DECLARATION

I/We declare the foregoing particulars to be true in every respect.

Policyholder's Signature
Date & Time:

Driver's Signature
(If driver is not the policyholder)
Date & Time:

Reporting Centre Personnel's Signature
Name:
NRIC/FIN No.:

Email: sm@idac.com.sg

Tel no: 6555 6888 Fax no: 6454 3279

Personal Particulars of Owner & Driver (Vehicle A)

Date of Accident: 29/07/2020 (dd/mm/yy) Time of Accident: 10:40 (24-HR-FORMAT)
Vehicle No.: GBJ 7529 U Vehicle Make & Model: TOYOTA DYNIA 150 5MT
Exact location of Accident: BKE TOWARDS KJE
Policyholder's Name / IC No.: TEAM 38 CONTRACTS PTE LTD 201130029E
Driver's Name / IC No.: AHAMMED RAJU G2313011X (As Above) ☐
Driver's Contact No.: 8591 2471 Company Contact No.: 8250 0463 / 64527475
Driver's Address: 146 TAGORE LANE SINDO INDUSTRIAL ESTATE SINGAPORE (787563)
Insurance Company: CHINA TAIPING Email address (if any): kklimteam38@gmail.com

Relationship between Owner & Driver: EMPLOYEE or Others specify: _____

What do you wish to claim? (Please TICK one only)

☐ Own Insurance / ☒ Other Vehicle (The one you want to claim against) / ☐ Reporting (For Record Purpose)

Exact purpose for which the vehicle was being used at time of accident?

Occupation (nature of job) ☐ Indoor / ☒ Outdoor

☐ Private use / ☒ Work purpose

No. of Passengers (Including Driver): 04

Passenger Name: zaw thav ya

Gender: Male

Passenger Name: Nyan Lun

Gender: Male

Weather condition & Road conditions? (On the day of accident)

☐ Clear & Dry / ☐ Raining & Wet / ☐ After-Rain & Wet / ☒ Drizzling & Wet / Others: _____

Was there any video captured by your Car Camera? ☐ Yes / ☒ No

Any Injuries: ☐ Yes / ☒ No (If YES) Injured Person's Name: _____

Injuries Sustain: _____ Injured Person in Which Vehicle: _____

Police Report filed: ☐ Yes / ☒ No (If YES) Which Police Station: _____

The Other Party(s) Details:

1. Driver's Name / IC No: _____ Vehicle No: GV 6627 D (B)

Driver's Contact No: _____ Insurance Company (If any): _____

2. Driver's Name / IC No: _____ Vehicle No: SMR 3479 J (C)

Driver's Contact No: _____ Insurance Company (If any): _____

*Independent Witness (If Any): _____ Contact No: _____

Preferred Workshop Name: _____ Contact No: _____

*If no proper documents are produced, IDAC should not file the report. Information will be discarded after one week.

CERTIFICATE OF INSURANCE

Motor Vehicles (Third-Party Risks and Compensation) Act (Chapter 189)
Motor Vehicles (Third-Party Risks and Compensation) Rules, 1960
Road Transport Act, 1987 (Malaysia)
Motor Vehicles (Third-Party Risks) Rules, 1959 (Malaysia)

CERTIFICATE No
1 Index Mark and Registration Number of Vehicle
2 Name of Policy Holder
3. Effective date of the Commencement of Insurance for the purposes of the Regulations, Ordinance or Enactment
4. Date of Expiry of Insurance
5. Persons or Classes of Persons entitled to drive *

DMCVSN1932331900
GBJ7529U
M/S TEAM 38 CONTRACTS PTE LTD
13 AUGUST 2019
12 AUGUST 2020
EXCESS SECT IS\$500.00
EX ON WINDSCREENS\$100.00
Engine No :1KD2862343
Chassis No:JTFAT35Y70K213955

ANY PERSON WHO IS DRIVING ON THE POLICYHOLDER'S ORDER OR WITH THEIR PERMISSION.

PROVIDED THAT THE PERSON DRIVING IS PERMITTED IN ACCORDANCE WITH THE LICENSING OR OTHER LAWS OR REGULATIONS TO DRIVE THE MOTOR VEHICLE OR HAS BEEN SO PERMITTED AND IS NOT DISQUALIFIED BY ORDER OF A COURT OF LAW OR BY REASON OF ANY ENACTMENT OR REGULATION IN THAT BEHALF FROM DRIVING THE MOTOR VEHICLE.

6. Limitations as to use: *

- (1) USE IN CONNECTION WITH THE POLICYHOLDER'S BUSINESS.
- (2) USE FOR THE CARRIAGE OF PASSENGERS (OTHER THAN FOR HIRE OR REWARD) IN CONNECTION WITH THE POLICYHOLDER'S BUSINESS.
- (3) USE FOR SOCIAL, DOMESTIC OR PLEASURE PURPOSES.
- (4) THE POLICY DOES NOT COVER.
- (1) USE FOR HIRE OR REWARD OR RACING, PACE-MAKING, RELIABILITY TRIAL OR SPEED TESTING.
- (2) USE WHILST DRAWING A TRAILER EXCEPT THE TOWING OF ANY ONE DISABLED MECHANICALLY PROPELLED VEHICLE.

* Limitations rendered inoperative by Section 8 of the Motor Vehicles (Third-Party Risks and Compensation) Act (Chapter 189) and Section 95 of the Road Transport Act, 1987 (Malaysia), are not to be included under these headings.

I/We hereby Certify that the policy to which this Certificate relates is issued in accordance with the provisions of the Motor Vehicles (Third-Party Risks and Compensation) Act (Chapter 189) and Part IV of the Road Transport Act, 1987 (Malaysia).
Please see reverse

For CHINA TAIPING INSURANCE (SINGAPORE) PTE. LTD.

Countersigned By:

Authorised Officer

Authorised Signatory