

CS/CT120007838/Tiaf3

ASS. REC. BY: Taufik

REF:

CT1

ASSIGNMENT

From: _____ Date: _____

Estimated Cost: _____

OD / TP / WS / TP RES / OD RES / EVA / INV / MV

To Inspect Vehicle No: _____

at Workshop m/s _____

of _____

Insured: _____

Policy No. DMCVSNA00000982000Claims No. SNM20D202616C02/AT

Sum Insured: _____ Excess: _____

(Client's Record)

Make of Veh: _____

(Policy Condition)

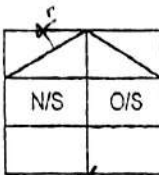
Remark: The veh had commenced its
repair at the time of inspection.Bal. or Market Value: 476K

IDAC Accident Rpt: _____ Consistent? : Yes or No

GIA / PR Seen: _____ Consistent? : Yes or No

Est. Repairs: 10 days Res.: Yes or No

Lum Sum: _____ % 3 Val.: Yes or No

CA / REV / REP. / 24 HRS

Date: _____ Person Contacted: _____

Vehicle: IN / OUT

Veh No: SKX 6866Y Yr Regn 2015 / DecType: M/S / M.Cycle / Bus / Van / Lorry / Taxi / Prime Mover /

Truck / Trailer or

Make: Toyota Proace C.C. 1986Colour: Silver A/C. Insured / Std / NI / NASp. Reading: 77299 T/Radio: Insured / Std / NI / NA

Eng/No: _____

C/No: ZSU 6000 62595Gen. Cond: Good / Fair / Poor / BurntSteering: In order / Jammed / Leaked / Burnt orBrake: In order / Jammed / Leaked / Burnt orModi: Nil / SR / STD A/Rim orTyre Size: F: 215/60R16R: ~ ~

BS / DUN / EXNOVA / GY / FS / LIZA / MIC / OHTSU / PIR / SUMI /

TOYO / YOKO or Continental

Front _____ Rear _____

R/Bal. 6 mm R/Bal. 6 mmL/Bal. 6 mm L/Bal. 6 mmD.O.A. _____ D.O.I. 30/7/20Survey held at Rio 60Des. of Damages: FR / Rear / O/S / N/S / U/C / Rooftop or

The U/C / Chassis frame / Body Structure affected due to collision.

Date / Time Action / Instruction

03/08/20@2.13pm revised to Angie Foo via Merimen.

30/10/20@10.30am Taufikh finalised with John LS \$23000, 10 days. (Red \$76417.30, 77%)

Date/Time, File Pass to?

☐ : Prel. Report

1) 30/10 Typist

☐ : Final Report

Date/Time, File Return to?

2)

Days Of Repair: 10

Resurvey No. of Trip: _____

Survey Fee:

Transportation

S + RS \$

Photos

Others

TOTAL

Add Fee: ☐ : Site Insp (\$☐ : Interview (\$☐ : Tech. Invs (\$☐ : Weekend (\$Rep. Format: MER-TPLump Sum / R.B.L. : 23000



Rico 60 Auto Services Pte Ltd . Blk 8 , Kaki Bukit Avenue 4 , #02-24
Premier @ Kaki Bukit Singapore 415875 , Email: claims@rico60.com
Tel: 6286 6060 , FAX: 6286 7060

VEHICLE NUM:
MAKE & MODEL:
MILEAGE:
TYRE:
CHASSIS NUM:

SKX 6866 Y
TOYOTA HARRIER

ATTN			
NO	DESCRIPTION PARTS	QTY	PRICE
1	BONNET <i>R x</i>	1	
2	BONNET CHROME <i>cnq ✓</i>	1	
3	BONNET LOCK <i>x</i>	1	
4	BONNET LOCK CATCH <i>x</i>	1	
5	BONNET INSULATOR <i>x</i>	1	
6	BONNET HINGE (L+R) <i>x</i>	2	
7	BONNET STOPPER (L+R) <i>x</i>	2	
8	BONNET RUBBER STRIP <i>x</i>	1	
9	HEADLAMP (L+R) <i>LH-cnq ✓, RH-x</i>	2	
10	HEADLAMP BRACKET (L+R) <i>LH-?, RH-x</i>	2	
11	FRONT GRILLE <i>cnq ✓</i>	1	
12	FRONT GRILLE LOGO (HARRIER) <i>nei ✓</i>	1	
13	FRONT GRILLE BRAKE ASSIST SENSOR <i>x ?</i>	1	
14	FRONT BUMPER <i>cnq ✓</i>	1	
15	FRONT BUMPER RETAINER (L+R) <i>LH-nei, RH-x</i>	2	
16	FRONT BUMPER REINFORCEMENT BAR <i>?</i>	1	
17	FRONT BUMPER BRACKET (L+R) <i>LH-nei, RH-x</i>	2	
18	FRONT BUMPER BEAM <i>?</i>	1	
19	FRONT BUMPER SPONGE <i>de ✓</i>	1	
20	FRONT BUMPER GRILLE <i>de ✓</i>	1	
21	FRONT BUMPER TOW COVER (L+R) <i>LH-de ✓, RH-x</i>	2	
22	FRONT BUMPER FOG LAMP (L+R) <i>x</i>	2	
23	FRONT BUMPER FOG LAMP GARNISH (L+R) <i>x</i>	2	
24	FRONT BUMPER LOWER LIP <i>de ✓</i>	1	
25	FRONT BUMPER UNDERCOVER <i>x</i>	1	
26	FRONT FENDER (L+R) <i>LH-bt ✓, RH-x</i>	2	
27	FRONT FENDER COWLING (L+R) <i>x</i>		
28	FRONT SUPPORT PANEL <i>Ry</i>	1	
29	FRONT SUPPORT PANEL TOP GARNISH <i>x</i>	1	
30	AIRCON CONDENSOR <i>? x</i>	1	
31	HIGH PRESSURE HOSE <i>x</i>	1	
32	LOW PRESSURE HOSE <i>x</i>	1	
33	AIRCON CONDENSOR AIR GUIDE (L+R) <i>? x</i>	2	
34	AIRCON CONDENSOR AIR GUIDE CENTER <i>x</i>	1	
35	RADIATOR <i>x</i>	1	
36	SUCTION PIPE <i>x</i>	1	
37	DISCHARGE PIPE <i>x</i>	1	
38	RADIATOR FAN COWLING <i>x</i>	1	
39	RADIATOR FAN BLADE <i>x</i>	1	
40	RADIATOR FAN MOTOR <i>x</i>	1	

41	WIPER WASHER TANK	X	1	
42	WIPER WASHER MOTOR	X	1	
43	REAR WINDSCREEN MOULDING	nei ✓	1	
44	TAILGATE	be ✓	1	
45	TAILGATE SPOILER	cut ✓	1	
46	TAILGATE SPOILER LAMP	X	1	
47	TAILGATE WIPER	X	1	
48	TAILGATE WIPER MOTOR	X	1	
49	TAILGATE TOP PANEL	X	1	
50	TAILGATE LAMP (L+R)	cut ✓	2	
51	TAILGATE LOGO GARNISH	nei ✓	1	
52	TAILGATE LOGO (TOYOTA)	nei ✓	1	
53	TAILGATE EMBLEM (HARRIER)	nei ✓	1	
54	TAILGATE HANDLE		1	
55	TAILGATE CARPLATE LAMP (L+R)	X	2	
56	TAILGATE LOCK SWITCH	?	1	
57	TAILGATE LOCK	?	1	
58	TAILGATE CATCH	X	1	
59	TAILGATE INNER BOARD	? ?	1	
60	TAILGATE INNER TRIM (CENTER)	?	1	
61	TAILGATE INNER TRIM (L+R)	X	2	
62	TAILGATE INNER TRIM TOP CENTER	X	1	
63	TAILGATE DAMPER (L+R)	?	2	
64	TAILGATE HINGE (L+R)	?	2	
65	TAILGATE INNER BOARD SWITCH	X	1	
66	TAILGATE INNER BOARD HANDLE	X	1	
67	TAILGATE WEATHER STRIP	?	1	
68	TAIL LAMP (L+R)	LH-X, RH-cut ✓	2	
69	TAIL LAMP PANEL (L+R)	R-X	2	
70	REAR BUMPER	de ✓	1	
71	REAR BUMPER RETAINER (L+R)	LH-X, RH-cut ✓	2	
72	REAR BUMPER REINFORCEMENT BAR	?	1	
73	REAR BUMPER BRACKET (L+R)	LH-X, RH-nei ✓	2	
74	REAR BUMPER SPONGE	?	1	
75	REAR BUMPER REVERSE SENSOR SET	new ✓	4	
76	REAR BUMPER LOWER	de ✓	1	
77	REAR BUMPER LOWER REFLECTOR (L+R)	X	2	
78	REAR FENDER (L+R)	LH X RH-Rx	2	
79	REAR FENDER QUARTER WINDOW MOULDING (L+R)	X	2	
80	REAR FENDER INNER TRIM UPPER (L+R)	X	2	
81	REAR FENDER INNER TRIM LOWER (L+R)	X	2	
82	REAR FENDER COWLING (L+R)	X	2	
83	END PANEL	?	1	
84	END PANEL TOP GARNISH	?	1	
85	SPAREWHEEL PANEL	Rx	1	
86	SPAREWHEEL PANEL TOP BOARD	?	1	
87	SPAREWHEEL PANEL TOOL BOX (L+R)	?	2	
88	EXHAUST PIPE	X	1	

89	EXHAUST GASKET	X	1	
90	EXHAUST BRACKET (L+R)	X	2	
91	EXHAUST HEAT SHIELD	X	1	
SUBTOTAL				\$ -
LESS 10%				\$ -
PARTS TOTAL				\$ -
SPECIAL NETT				
				QTY PRICE
1	BONNET INSULATOR CLIPS		10	\$ 100.00
2	FRONT BUMPER CLIPS	30 per	10	\$ 100.00
3	FRONT CARPLATE	45 per ✓	1	\$ 120.00
4	FRONT CARPLATE FRAME		1	\$ 120.00
5	FRONT FENDER COWLING CLIPS		20	\$ 200.00
6	FRONT SUPPORT PANEL TOP GARNISH CLIPS		10	\$ 100.00
7	RADIATOR COOLANT		1	\$ 100.00
8	REAR WINDSCREEN SEALANT	60 ml ✓	1	\$ 120.00
9	TAILGATE INNER TRIM CLIPS	20 per ✓	20	\$ 200.00
10	TAILGATE INNER BOARD CLIPS	X	10	\$ 100.00
11	TAILGATE REVERSE CAMERA	X	1	\$ 850.00
12	REAR CARPLATE	45 {	1	\$ 120.00
13	REAR CARPLATE FRAME		1	\$ 120.00
14	REAR BUMPER CLIPS	30 per ✓	10	\$ 100.00
15	REAR FENDER SEALANT	X	1	\$ 120.00
16	REAR FENDER QUARTER WINDOW SEALANT	X	1	\$ 120.00
17	REAR FENDER INNER TRIM UPPER CLIPS	X	20	\$ 200.00
18	REAR FENDER INNER TRIM LOWER CLIPS	X	20	\$ 200.00
19	REAR FENDER COWLING CLIPS	20 per ✓	10	\$ 100.00
20	END PANEL SEALANT	60 ?	1	\$ 120.00
21	END PANEL TOP GARNISH CLIPS	10 per ✓	10	\$ 100.00
22	SPAREWHEEL PANEL SEALANT	X	1	\$ 120.00
23	SPAREWHEEL PANEL TOP BOARD TOP MAT	X	1	\$ 600.00
24	SPARE TYRE	X	1	\$ 800.00
25	SPARE RIM	X	1	\$ 1,000.00
SPECIAL NETT TOTAL				\$ 5,830.00
LABOUR				QTY PRICE
1	TO RNR ACCIDENT DAMAGE PARTS, CUT/WELD, KNOCK&REALIGN	1600.	1	\$ 5,700.00
2	TO PUTTY AND RESPRAY ACCIDENT AFFECTED AREA	1600.	1	\$ 3,600.00
3	TO RUST PROOF ACCIDENT AFFECTED AREA	100.	1	\$ 600.00
4	TO RNR REAR WINDSCREEN	120.	1	\$ 400.00
5	TO RNR REAR FENDER QUARTER WINDOW	X	1	\$ 400.00
6	TO RNR REAR BOOT MECHANISM	60.	1	\$ 400.00
7	TO RNR UPHOLSTERY,GARNISH AND ATTACHMENT PARTS	80	1	\$ 800.00
8	TO RNR REVERSE SENSOR & CHECK FUNCTION.	30.	1	\$ 150.00
9	TO RNR REVERSE CAMERA AND CHECK FUNCTION	30.	1	\$ 200.00
10	TO RNR EXHAUST SYSTEM AND ATTACHMENT PARTS	X	1	\$ 450.00
11	TO RNR A/C CONDENSOR ASSY AND REFILL GAS	100?	1	\$ 300.00

> Back to OneMotoring



Enquire PARF/COE Rebate for Registered Vehicle

Vehicle Owner Particulars

Owner ID Type: Singapore NRIC
Owner ID: 171J

Vehicle Details

Vehicle No.: SKX6866Y
Vehicle to be Exported: No
Intended Deregistration Date: 28 Jul 2020
Vehicle Make: TOYOTA
Vehicle Model: HARRIER ELEGANCE 2.0 A
Primary Colour: Silver
Manufacturing Year: 2015
Engine No.: 3ZRB670382
Chassis No.: ZSU600062595
Maximum Power Output: 111.0 kW (148 bhp)
Open Market Value: \$27,168.00
Original Registration Date: 23 Dec 2015
First Registration Date: 23 Dec 2015
Transfer Count: 0
Actual ARF Paid: \$25,036.00

Intended PARF Rebate Details

PARF Eligibility: Yes
PARF Eligibility Expiry Date: 22 Dec 2025
PARF Rebate Amount: \$18,777.00

Intended COE Rebate Details

COE Expiry Date: 22 Dec 2025
COE Category: B - Car above 1600cc or 97kW (130bhp)
COE Period(Years): 10
QP Paid: \$58,190.00
COE Rebate Amount: \$31,411.00
Total Rebate Amount: \$50,188.00

The information contained herein is correct as at 28 Jul 2020

OK

SINGAPORE ACCIDENT STATEMENT

IMPORTANT NOTICE

1. Please report correctly the details of the accident to speed up the claims process.
2. This Form must be completed by the Policyholder and/or the Authorised Driver.
3. Information provided must be as truthful and accurate as possible. Any wilful misrepresentation or withholding of material facts may allow insurance companies to repudiate policy liability.
4. The issue and acceptance of this Form by insurance companies is not an admission of policy liability on the part of the insurance companies.
5. Any false reporting may be referred to the Police for investigation.
6. This report will be forwarded by the insurers of the GIA Records Management Centre established by the General Insurance Association of Singapore (GIA) for archiving and that copies of this report will, for a fee, be made available upon application by interested parties.
7. By the lodgement of this report to the insurers, you hereby consent to the archiving of this report at the centre and to copies of the report being made available aforesaid.

ACCIDENT STATEMENT

Date Of Report 28/07/2020 14:56
Date Of Accident 28/07/2020 12:30
Exact Location Of Accident EAST COAST ROAD (INFRONT BLK 1)
Country/State of Loss SINGAPORE

DETAILS OF OWN VEHICLE

Vehicle Registration Number SKX6866Y
Insured/Policyholder
Name Of Registered Owner TAN TECK TIONG
NRIC No SXXXX171J
Email Address TTTAN11@YAHOO.COM.SG
Mobile Phone No (LOCAL) +65-81253488
Alternative Phone No OTHERS-81253488

Vehicle Particulars
Manufacturer TOYOTA
Model HARRIER-2.0 ELEGANCE (A)
Exact Purpose for which vehicle was being used at time of accident
Are you claiming under your own insurance policy for repair to your vehicle? NO
If No, Please state action to be taken THIRD PARTY
Vehicle Category PRIVATE CAR

Insurance Company
Name of Insurance Company AUTO & GENERAL INSURANCE (SINGAPORE) PTE. LIMITED.
Type Of Coverage COMPREHENSIVE
Fleet Policy NO
Policy Number P10292545R00
Cover Note Number

Driver
Name of Driver TAN TECK TIONG
NRIC No SXXXX171J
Date Of Birth 29/10/1970
Occupation INDOOR
Date Of Driving Pass 16/09/1991
Driving Experience 28 YEARS AND 10 MONTHS
Gender MALE
Mobile Number (LOCAL) +65-81253488
Fax Number
Contact Number OTHERS-81253488
Email Address TTTAN11@YAHOO.COM.SG

Address	99 LORONG N TELOK KURAU #01-03 SINGAPORE
Postcode	425251
Was driver an employee of the Insured's Company	NO
If No, Relationship of the Driver with the Insured	OWNER
Vehicle Registration Number of Driver's Own Vehicle	-
	-
	-
Insurance Company of Driver's Own Vehicle	-
	-
	-

General Information of the Accident

Type Of Accident	CHAIN COLLISION
Weather Conditions	CLEAR
Road Surface	DRY

Other Information

Was any foreign vehicle involved in this accident?	NO
Number of vehicles (including own vehicle) involved in the accident	3
Was any body injured in the Accident?	YES
Was any injured conveyed to hospital by ambulance?	NO
Was any other material or property damaged?	YES
I have been approached by unknown person(s) soliciting/offering accident claims assistance.	NO
Number of Passengers (Including Driver)	1

Details of Police Action

Was the accident reported to the police?	NO
If Yes, Please state which Police Station	
Was notice of intended Prosecution given?	NO
If Yes, against whom?	

Circumstances of Accident

REFER TO THE ATTACH STATEMENT RECORDED BY PEI WEN - PROGRESSIVE CAR CARE PTE LTD TEL 6741 5336

Attachment(s)

Are accident photos available for attachment?	YES
Was there any video captured by Car Camera?	NO
Was there any audio recorded?	NO

DETAILS OF OTHER VEHICLE PROPERTY 1

Vehicle Registration Number	GBF6339D
Vehicle Make/Model/Colour	
Details Of Properties	
Vehicle Category	COMMERCIAL VEHICLE
Name of Driver	
NRIC/Passport Number	
Contact Number	
Address	
Postcode	
Insurance Company Name	
Nature Of Damage	
No. Of Passenger (Including Driver)	

DETAILS OF OTHER VEHICLE PROPERTY 2

Vehicle Registration Number	SKL2610H
-----------------------------	----------

Vehicle Make/Model/Colour

Details Of Properties

Vehicle Category PRIVATE CAR

Name of Driver

NRIC/Passport Number

Contact Number

Address

Postcode

Insurance Company Name

Nature Of Damage

No. Of Passenger (Including Driver)

DETAILS OF INJURED PERSON 1

Name TAN TECK TIONG

Approximate Age

Injuries Sustain

Injured person in which vehicle? SKX6866Y

Were seat belts worn?

Was this injured conveyed to hospital by ambulance?

Address

Postcode

SKETCH PLAN

IMPORTANT NOTICE

1. Please report correctly the details of the accident to speed up the claims process.
2. This form must be completed by the Policyholder and/or the Authorized Driver.
3. Information provided must be as truthful and accurate as possible. Any willful misrepresentation or withholding of material facts may allow insurance companies to reassess policy liability.
4. The issue and acceptance of this form by insurance companies is not an admission of policy liability on the part of the insurance companies.
5. Any claim reporting may be referred to the Police for investigation.
6. The report will be forwarded by the insurers of the GIA Records Management Centre established by the General Insurance Association of Singapore (GIA) for archiving and that copies of this report will for a fee be made available upon application by interested parties.
7. By the lodgment of this report to the insurers, you hereby consent to the archiving of this report at the centre and to copies of the report being made available aforesaid.
8. **Consent under the Personal Data Protection Act (PDPA)**

I understand, acknowledge, agree and consent that:

- (a) My insurer, my workshop and the General Insurance Association of Singapore ("GIA") may/are permitted to collect, use, disclose and/or process my personal data/personal information set out in this [form] and any other personal information provided by me or possessed by my insurer (collectively the "Personal Information") and disclose and transfer such Personal Information to all insurer(s) who have insured vehicle(s) involved in this accident (all insurer(s) who have insured vehicle(s) involved in this accident shall be collectively referred to as the "Insurers"), the Insurers' lawyers/law firms, the Monetary Authority of Singapore and any relevant government agency/authority (such as the police), for the purpose(s) of:
 - (i) processing, handling and/or dealing with my claims including the settlement of the claims and any necessary investigations relating to the claims;
 - (ii) investigating the accident and/or my claims;
 - (iii) carrying out and/or dealing with my instructions or responding to any enquiries by me;
 - (iv) administering my claims (including the mailing of correspondence, statements, invoices, reports or notices to me, which could involve disclosure of certain personal data about me to bring about delivery of the same as well as on the external cover of envelopes/mail packages); and/or
 - (v) complying with applicable law in administering, processing, handling and/or dealing with my claims (collectively the "Purposes")
- (b) all insurer(s) who have insured vehicle(s) involved in this accident and the Insurers' lawyers/law firms, may/are permitted to collect, use, disclose and/or process my Personal Information for one or more of the above Purposes; and
- (c) my Personal Information may/can be disclosed by any of the Insurers and/or GIA to their third party service providers or agents (including their lawyers/law firms), which may be sited outside of Singapore, for one or more of the above Purposes.
- (d) my Personal Information will also be collected and used to compile claims history for the purpose of fraud detection, investigation and management in present and all future claims.
- (e) the information so collected under (d) above may be shared / disclosed:
 - (i) to all insurers and/or any other third parties that assist in evaluating, investigating, controlling or managing fraud, regulators, law enforcement and government agencies as reasonably required for the purposes stated, or
 - (ii) for complying with requirements under any regulations, laws or court orders.

Policyholder's Signature
Date & Time:

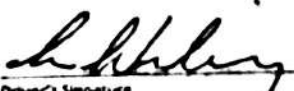
Driver's Signature
(If driver is not the policyholder)
Date & Time:

Reporting Centre Personnel's Signature
Name:
NRIC/Pass No.:

28/7/2020

SKETCH PLAN

Vehicle A: SKX6866Y

Vehicle B: GBT6339D

Vehicle C: SKL2610H

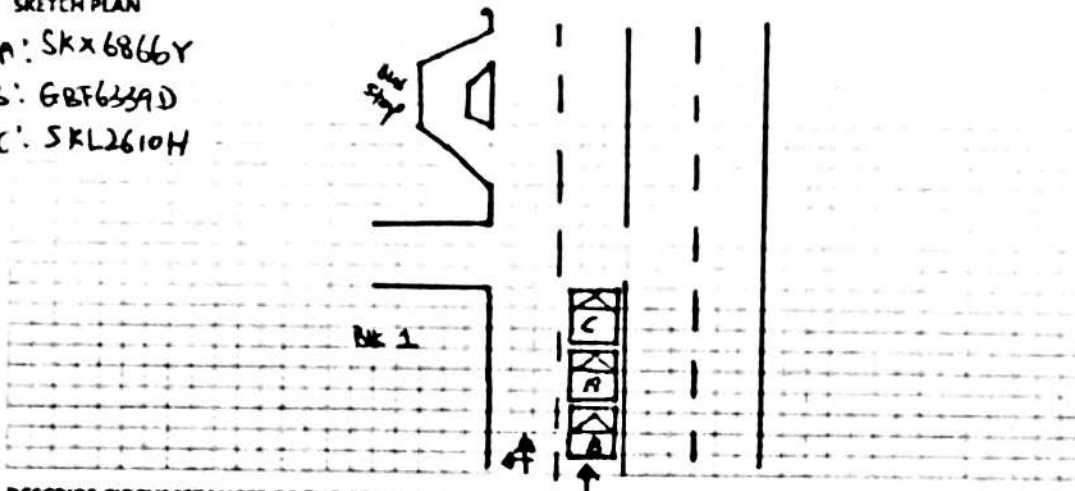

DESCRIBE CIRCUMSTANCES OF THE ACCIDENT

On the stated date & time. I, vehicle A was travelling straight on the stated venue. When the front vehicle stop I followed suit without having any collision with the front vehicle. Suddenly I felt a huge impact from the rear portion of my stationary vehicle and the impact causing my vehicle to propel forward and hit onto vehicle C rear portion. After I alight I then realize that is vehicle B that collided onto my vehicle.

DECLARATION

I/We declare the foregoing particulars are true in every respect.

[Signature]
 Policyholder's Signature
 Date & Time

[Signature]
 Driver's Signature
 (If driver is not the policyholder)
 Date & Time

28/7/2020

[Signature]
 Reporting Centre Personnel's Signature
 Name
 NRIC/PIN No.