

ASS. REC. BY: Rasul

REF:

CS/00120007818/R19f3

250B

COE XPIRY: 2025/FEB

ASSIGNMENT

From: _____ Date: _____

Estimated Cost: _____

☒ OD / ☐ TP / ☐ WS / ☐ TP RES / ☐ OD RES / ☐ EVA / ☐ INV / ☐ MVTo Inspect Vehicle No: SLA 3132Kat Workshop m/s CYCLE & CARRIAGEof 188, Pandan LoopInsured: UOI

Policy No. _____

Claims No. M12D13642008Sum Insured: _____ Excess: 750

(Client's Record)

Make of Veh: _____

(Policy Condition)

Remark: The veh had commenced its repair at the time of inspection.

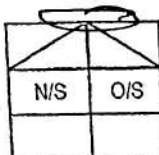
Bal. or Market Value: 80K

IDAC Accident Rpt: _____ Consistent?: Yes or No

GIA / PR Seen: _____ Consistent?: Yes or No

Est. Repairs: 8 days Res.: Yes or No

Lum Sum: _____ % 3 Val.: Yes or No

CA / ☒ REV / REP. / 24 HRS

Vehicle: IN / OUT

Date: _____ Person Contacted: _____

Veh No: SLA 3132KYr Regn: 2015 / FEBType: ☒ M.Car / ☐ M.Cycle / ☐ Bus / ☐ Van / ☐ Lorry / ☐ Taxi / ☐ Prime Mover /

Truck / Trailer or _____

Make: MERCEDES BENZ C180 AV c.c. 1595Colour: GREY

A/C: Insured / Std / NI / NA

Sp. Reading: 107436

T/Radio: Insured / Std / NI / NA

Eng/No: _____

C/No: WDD 2050402R034410Gen. Cond: Good / ☒ Fair / ☐ Poor / ☐ BurntSteering: ☒ In order / ☐ Jammed / ☐ Leaked / ☐ Burnt orBrake: ☒ In order / ☐ Jammed / ☐ Leaked / ☐ Burnt orModi: Nil / ☒ S/Rim / ☐ STD A/Rim orTyre Size: F: 225/50R17R: u

BS / DUN / EXNOVA / GY / FS / LIZA / MIC / OHTSU / PIR / SUMI /

TOYO / YOKO or CONTINENTAL

Front

Rear

R/Bal. 6 mmR/Bal. 6 mmL/Bal. 6 mmL/Bal. 6 mmD.O.A. 29/07/2020D.O.I. 29/07/2020Survey held at CYCLE & CARRIAGE (PL)Des. of Damages: ☒ Frt / ☐ Rear / ☐ O/S / ☐ N/S / ☐ U/C / ☐ Rooftop or

The U/C / Chassis frame / Body Structure affected due to collision.

Date / Time Action / Instruction

Repair limit 27K. Email to Vincent30/07/20 @ 10.10am revert to Josephine Wong by email.30/07/20 @ 2.41pm Josephine Wong informed C/A not more than \$27K & ex:\$750 by email.30/07/20 @ 2.46pm Informed Vincent C/A not more than \$27K on P/P basis & ex:\$750 by email.02/08/20 @ 5.06pm Rasul finalised with Vincent final fig \$26114.82, 8 days (after ex:\$750).Final fig \$26864.82 (Red \$10810.14, 29%)

Date/Time, File Pass to?

☐ : Preli. Report

1) 03/09 Typist

☐ : Final Report

Date/Time, File Return to?

2) _____

Days Of Repair: 8Resurvey No. of Trip: 1

Survey Fee: _____

Transportation: _____

S + RS. SI

Photos

Others

TOTAL

Repair Format: ODLump Sum / L.S. (\$) 26864.82Add Fee: ☐

: Site Insp (\$ _____)

☐

: Interview (\$ _____)

☐

: Tech. Invs (\$ _____)

☐

: Weekend (\$ _____)



Mercedes-Benz

Cycle & Carriage
Industries Pte Limited
Authorised Dealer
Company No. 196400367W
GST Reg No. MR-8500111-X

ESTIMATE FOR SLA3132K

Mr Chua

15 Tampines Central 7
#03-11 The Tampines Trilliant
Singapore 528771

Mobile: +6590991236

Vehicle & Document Information

WIP No 44027
Reg No/Reg Date SLA3132K / 03/02/2015
Date In/Mileage 107436
Chassis No WDD2050402R034410
Engine No 27491030263073
Make/Model MB/MB C 180 SEDAN (W205) "AVANTGARDE / A
Colour/Trim 027 755 Tenorite Gr/ 041 101 ARTICO Blac

Account No	Terms	Date/Time Printed	CSE	Operator
CSI00003	Cash	29/07/2020/ 10:28	VS	356 / Vincent Seah

Description of Goods / Services	Qty	Unit Price	Disc%	Amount
---------------------------------	-----	------------	-------	--------

M. BPNSUN POLICY NO/ACC DATE : DHOM120035711801 // 29.07.2020 TOW IN/EXCESS 29.07.2020 // DATE IN/DATE SURVEY: 29.07.2020 // BY/AUTHORIZED ON :				
S BPNTOW TOWING				150.00
A BPILAB "USE XENTRY TO CHECK CONTROL UNITS & RESET MEMORY TO STANDARD SETTINGS.NETT"		0.10		380.00
S BPNSUB SUPPLY 1 PC NUMBER PLATE WITH HOUSING.NETT FRONT				60.00
A BPILAB REMOVE & REPLACE HEADLAMP WITH FOCUS ADJUSTMENT.NETT				120.00
A BPILAB INSPECT & CONDUCT WHEEL ALIGNMENT.NETT				? 540.00
A BPILAB "REMOVE & REPLACE RADIATOR, COOLING SYSTEM, CONDENSER WITH VACUUM AND RECHARGE OF REFRIGERANT.NETT"				960.00
A BPILAB REMOVE & REPLACE ON FRONT BUMPER, RH/LHF FENDER, BONNET, FRONT SUPPORT PANEL				4320 5280.00
A BPIRES RESPRAY ON FRONT BUMPER, BONNET, RH/LHF FENDER				2400 3000.00
M RH/LHF FENDER OUTER LINEAR X	1.00	127.51	00.00	127.51
M UPPER BUMPER COVER SEALING <i>new</i>	1.00	28.52	00.00	28.52
M LHF FENDER OUTER LINEAR <i>cut</i>	1.00	127.51	00.00	127.51
M RIVET <i>new</i>	4.00	5.87	00.00	23.48
M LEFT FRONT FENDER <i>St</i>	1.00	929.45	00.00	929.45
M RIGHT FRONT FENDER <i>Repair</i>	1.00	929.45	00.00	929.45
M FRONT BUMPER <i>To new</i>	1.00	1580.69	00.00	1580.69
M RADAR SENSOR ?	1.00	1231.65	00.00	1231.65

Confirmed & accepted by

Authorized signatory and company stamp

Validity of this estimate is 14 days from date of quote. This is a computer generated document, no signature is required.
Estimated costs quoted are excluding GST. We would mention that the above estimate is based on our initial inspection and does not include any additional parts or labour which may be required after repair work has commenced. Occasionally worn or damaged parts are discovered after work has started and needed for repairs or replacement. However, should this occur, we would advise you. Please be informed that a deposit of 50% of the above estimate is payable before commencement of the work. Payment for this may be made in cash, credit card or cheque. You must also agree to pay full amount for renewal of the windscreen in the event of inadvertent breakage in the course of renewing the rubber seal or other repair requiring the removal of the windscreen.

Pandan Loop Service Center
188 Pandan Loop
Singapore 128378
Tel: 6777 8388
Fax: 6779 5383
www.mercedes-benz.com.sg



Mercedes-Benz - are registered trademarks of Daimler, Stuttgart, Germany



Mercedes-Benz

Cycle & Carriage
Industries Pte Limited
Authorised Dealer
Company No. 196400367W
GST Reg No. MR-8500111-X

ESTIMATE FOR SLA3132K

Mr Chua

15 Tampines Central 7
#03-11 The Tampines Trilliant
Singapore 528771

Mobile: +6590991236

Vehicle & Document Information

WIP No 44027
Reg No/Reg Date SLA3132K / 03/02/2015
Date In/Mileage 107436
Chassis No WDD2050402R034410
Engine No 27491030263073
Make/Model MB/MB C 180 SEDAN (W205) "AVANTGARDE / A
Colour/Trim 027 755 Tenorite Gr/ 041 101 ARTICO Blac

Account No	Terms	Date/Time Printed	CSE	Operator
CSI00003	Cash	29/07/2020/ 10:28	VS	356 / Vincent Seah

Description of Goods / Services	Qty	Unit Price	Disc%	Amount
M FRONT BUMPER LOWER GRILLE <i>cr</i>	1.00	130.49	00.00	130.49
M LICENSE PLATE MOLDING <i>cr</i>	1.00	130.49	00.00	130.49
M FRONT BUMPER CHROME MOULDING	1.00	186.41	00.00	186.41
M RH/LH DISTANCE SENSOR ?	2.00	178.75	00.00	357.50
M FRONT DISTANCE SENSOR <i>new</i>	4.00	178.75	00.00	715.00
M SPACER RING <i>new</i>	6.00	6.35	00.00	38.10
M BOTTOM BASIC MOUNTING FRT BUMPER ?	1.00	144.28	00.00	144.28
M TOP BASIC MOUNTING FOR BUMPER ?	1.00	89.03	00.00	89.03
M ELECTRICAL WIRING HARNESS ?	1.00	136.37	00.00	136.37
M PRESSURE SENSOR ?	1.00	191.59	00.00	191.59
M IMPACT ABSORBER <i>cr</i>	1.00	164.30	00.00	164.30
M LEFT MOUNTING RAIL ?	1.00	12.63	00.00	12.63
M RIGHT MOUNTING RAIL ?	1.00	12.94	00.00	12.94
M LHF BASIC MOUNTING FOR BUMPER ?	1.00	83.81	00.00	83.81
M RHF BASIC MOUNTING FOR BUMPER ?	1.00	83.25	00.00	83.25
M RIVET <i>new</i>	4.00	4.59	00.00	18.36
M LHF FOGLAMP COVER <i>mis</i>	1.00	85.07	00.00	85.07
M RHF FOGLAMP COVER ?	1.00	85.07	00.00	85.07
M TOP LEFT FOGLAMP ORNAMENTAL MOLDING <i>new</i>	1.00	71.47	00.00	71.47
M TOP RIGHT FOGLAMP ORNAMENTAL MOLDING ?	1.00	71.47	00.00	71.47
M BOTTOM LEFT FOGLAMP ORNAMENTAL MOLDING <i>mis</i>	1.00	59.56	00.00	59.56
M BOTTOM RIGHT FOGLAMP ORNAMENTAL MOLDING ?	1.00	59.56	00.00	59.56
M HOOD <i>bt</i>	1.00	2114.35	00.00	2114.35
M COMPANY SIGN <i>new</i>	1.00	77.91	00.00	77.91
M LHF SPRING ELEMENT ?	1.00	33.17	00.00	33.17
M RHF SPRING ELEMENT ?	1.00	33.17	00.00	33.17
M RETAINING HOOK ?	1.00	70.81	00.00	70.81
M BONNET CATCH ?	2.00	34.34	00.00	68.68
M LHF HINGE ?	1.00	190.53	00.00	190.53
M RHF HINGE ?	1.00	190.53	00.00	190.53
M LH/RH BONNET ACTUATOR <i>new</i>	2.00	190.15	00.00	380.30
M HOOD CABLE ?	1.00	62.26	00.00	62.26
M AIR DUCT ?	1.00	129.77	00.00	129.77

Confirmed & accepted by

Authorized signatory and company stamp

Validity of this estimate is 14 days from date of quote. This is a computer generated document, no signature is required.
Estimated costs quoted are excluding GST. We would mention that the above estimate is based on our initial inspection and does not include any additional parts or labour which may be required after repair work has commenced. Occasionally worn or damaged parts are discovered after work has started and needed for repairs or replacement. However, should this occur, we would advise you. Please be informed that a deposit of 50% of the above estimate is payable before commencement of the work. Payment for this may be made in cash, credit card or cheque. You must also agree to pay full amount for renewal of the windscreen in the event of inadvertent breakage in the course of renewing the rubber seal or other repair requiring the removal of the windscreen.

Pandan Loop Service Center
188 Pandan Loop
Singapore 128378
Tel: 6777 8388
Fax: 6779 5383
www.mercedes-benz.com.sg



Mercedes-Benz

Cycle & Carriage
Industries Pte Limited
Authorised Dealer
Company No. 196400367W
GST Reg No. MR-8500111-X

ESTIMATE FOR SLA3132K

Mr Chua

15 Tampines Central 7
#03-11 The Tampines Trilliant
Singapore 528771

Mobile: +6590991236

Vehicle & Document Information

WIP No **44027**
Reg No/Reg Date **SLA3132K / 03/02/2015**
Date In/Mileage **107436**
Chassis No **WDD2050402R034410**
Engine No **27491030263073**
Make/Model **MB/MB C 180 SEDAN (W205) "AVANTGARDE / A**
Colour/Trim **027 755 Tenorite Gr/ 041 101 ARTICO Blac**

Account No	Terms	Date/Time Printed	CSE	Operator
CSI00003	Cash	29/07/2020/ 10:28	VS	356 / Vincent Seah

Description of Goods / Services	Qty	Unit Price	Disc%	Amount
M RADIATOR PROTECTIVE GRILLE	1.00	136.40	00.00	136.40
M STAR CARRIER BEAM-SILVER	1.00	215.44	00.00	215.44
M TOP LEFT ORNAMENTAL MOLDING	1.00	68.20	00.00	68.20
M BOTTOM LEFT ORNAMENTAL MOLDING	1.00	84.28	00.00	84.28
M TOP RIGHT ORNAMENTAL MOLDING	1.00	68.20	00.00	68.20
M BOTTOM RIGHT ORNAMENTAL MOLDING	1.00	84.28	00.00	84.28
M MERCEDES STAR CARRIER	1.00	77.44	00.00	77.44
M MERCEDES STAR	1.00	136.49	00.00	136.49
M WASHER WIPER COVERING PANEL	1.00	250.81	00.00	250.81
M FLUID CONTAINER	1.00	148.53	00.00	148.53
M LHF HEADLAMP UNIT	1.00	3280.44	00.00	3280.44
M RHF HEADLAMP UNIT	1.00	3280.44	00.00	3280.44
M LHF HEADLIGHT CONTROL UNIT	1.00	608.18	00.00	608.18
M RHF HEADLIGHT CONTROL UNIT	1.00	608.18	00.00	608.18
M SRS ACCELERATION SENSOR	2.00	139.51	00.00	279.02
M CROSS MEMBER	1.00	438.32	00.00	438.32
M LHF STRUT	1.00	48.09	00.00	48.09
M RHF STRUT	1.00	48.09	00.00	48.09
M LHF BRACKET	1.00	75.93	00.00	75.93
M RHF BRACKET	1.00	73.70	00.00	73.70
M FRONT SUPPORT CONSOLE	1.00	224.99	00.00	224.99
M FRONT SUPPORT PANEL-SILVER	1.00	743.26	00.00	743.26
M LEFT ARM ABSORBER	1.00	209.63	00.00	209.63
M RIGHT ARM ABSORBER	1.00	209.63	00.00	209.63
M THREADED HOLE PLATE	2.00	12.94	00.00	25.88
M U-SHAPED STRIKER	1.00	83.69	00.00	83.69
M LHF/RHF ABSORBER	1.00	99.58	00.00	99.58
M LHF HOOD LOCK	1.00	68.61	00.00	68.61
M RHF HOOD LOCK	1.00	68.61	00.00	68.61
M HOOD LATCH SWITCH LH	1.00	42.38	00.00	42.38
M HOOD LATCH SWITCH -RH	1.00	42.38	00.00	42.38
M COVER F ENGINE COMP. BM	1.00	195.74	00.00	195.74
M LHF ENGINE COVER BRACKET	1.00	34.81	00.00	34.81

Confirmed & accepted by

Authorized signatory and company stamp

Validity of this estimate is 14 days from date of quote. This is a computer generated document, no signature is required.
Estimated costs quoted are excluding GST. We would mention that the above estimate is based on our initial inspection and does not include any additional parts or labour which may be required after repair work has commenced. Occasionally worn or damaged parts are discovered after work has started and needed for repairs or replacement. However, should this occur, we would advise you. Please be informed that a deposit of 50% of the above estimate is payable before commencement of the work. Payment for this may be made in cash, credit card or cheque. You must also agree to pay full amount for renewal of the windscreen in the event of inadvertent breakage in the course of renewing the rubber seal or other repair requiring the removal of the windscreen.



Mercedes-Benz

Cycle & Carriage
Industries Pte Limited
Authorised Dealer
Company No. 196400367W
GST Reg No. MR-8500111-X

ESTIMATE FOR SLA3132K

Mr Chua

15 Tampines Central 7
#03-11 The Tampines Trilliant
Singapore 528771

Mobile: +6590991236

Vehicle & Document Information

WIP No 44027
Reg No/Reg Date SLA3132K / 03/02/2015
Date In/Mileage / 107436
Chassis No WDD2050402R034410
Engine No 27491030263073
Make/Model MB/MB C 180 SEDAN (W205) "AVANTGARDE / A
Colour/Trim 027 755 Tenorite Gr/ 041 101 ARTICO Blac

Account No	Terms	Date/Time Printed	CSE	Operator
CS100003	Cash	29/07/2020/ 10:28	VS	356 / Vincent Seah

Description of Goods / Services	Qty	Unit Price	Disc%	Amount
M RH ENGINE COVER BRACKET	1.00	27.86	00.00	27.86
M REFRIGERANT CONDENSER	1.00	1472.72	00.00	1472.72
M BOTTOM AIR DUCT SEGMENT	1.00	170.11	00.00	170.11
M CENTRAL AIR DUCT	1.00	67.79	00.00	67.79
M COLD AIR INDUCTION	1.00	43.82	00.00	43.82
M COOLANT PUMP	1.00	646.28	00.00	646.28
M OIL COOLER	1.00	571.61	00.00	571.61

NOT AN OFFICIAL TAX INVOICE

ESTIMATE

KKK Auto Consultants hence notify the Repairer of the following:

- To resurvey before/after spray painting
- To display damaged part(s) during resurvey
- Parts prices are subject to confirmation
- Third party survey is on a "Without Prejudice" basis
- No illegal modification(s) is allowed
- Supplementary item(s) must be resurveyed and is subject to final approval from Insurance Company

Acknowledged by Repairer
Signature:
Date:

Resue
Hp 90010068
8 days
29/07/2020 @ 1600
EXCESS: 750
Reset
Resue before paint

Confirmed & accepted by

Nett	36,806.33
7% GST on	2576.44
Total Payable	39,382.77

Authorized signatory and company stamp

Validity of this estimate is 14 days from date of quote. This is a computer generated document, no signature is required. Estimated costs quoted are excluding GST. We would mention that the above estimate is based on our initial inspection and does not include any additional parts or labour which may be required after repair work has commenced. Occasionally worn or damaged parts are discovered after work has started and needed for repairs or replacement. However, should this occur, we would advise you. Please be informed that a deposit of 50% of the above estimate is payable before commencement of the work. Payment for this may be made in cash, credit card or cheque. You must also agree to pay full amount for renewal of the windscreen in the event of inadvertent breakage in the course of renewing the rubber seal or other repair requiring the removal of the windscreen.

SINGAPORE ACCIDENT STATEMENT

IMPORTANT NOTICE

1. Please report correctly the details of the accident to speed up the claims process.
2. This Form must be completed by the Policyholder and/or the Authorised Driver.
3. Information provided must be as truthful and accurate as possible. Any wilful misrepresentation or withholding of material facts may allow insurance companies to repudiate policy liability.
4. The issue and acceptance of this Form by insurance companies is not an admission of policy liability on the part of the insurance companies.
5. Any false reporting may be referred to the Police for investigation.
6. This report will be forwarded by the insurers of the GIA Records Management Centre established by the General Insurance Association of Singapore (GIA) for archiving and that copies of this report will, for a fee, be made available upon application by interested parties.
7. By the lodgement of this report to the insurers, you hereby consent to the archiving of this report at the centre and to copies of the report being made available aforesaid.

ACCIDENT STATEMENT

Date Of Report	29/07/2020 10:41
Date Of Accident	29/07/2020 06:45
Exact Location Of Accident	X-JUNCTION TAMPINES AVE 5 & TAMPINES AVE 10
Country/State of Loss	SINGAPORE

DETAILS OF OWN VEHICLE

Vehicle Registration Number	SLA3132K
Insured/Policyholder	
Name Of Registered Owner	CHUA CHUN MENG
NRIC No	SXXXX250B
Email Address	NOEMAIL
Mobile Phone No	(LOCAL) +65-90991236
Alternative Phone No	OFFICE-90991236

Vehicle Particulars

Manufacturer	MERCEDES-BENZ
Model	C180

Exact Purpose for which vehicle was being used at time of accident

Are you claiming under your own insurance policy for repair to your vehicle? YES

If No, Please state action to be taken

Vehicle Category	PRIVATE CAR
------------------	-------------

Insurance Company

Name of Insurance Company	UNITED OVERSEAS INSURANCE LTD
Type Of Coverage	COMPREHENSIVE
Fleet Policy	NO
Policy Number	DHOM120035711801
Cover Note Number	

Driver

Name of Driver	YEO MEI LING NANCY (YANG MEILING)
NRIC No	SXXXX056F
Date Of Birth	06/10/1977
Occupation	INDOOR
Date Of Driving Pass	25/01/1999
Driving Experience	21 YEARS AND 6 MONTHS
Gender	FEMALE
Mobile Number	(LOCAL) +65-97457405
Fax Number	
Contact Number	
Email Address	NOEMAIL

Address	15 TAMPINES CENTRAL 7 #03-11
Postcode	528771
Was driver an employee of the Insured's Company	NO
If No, Relationship of the Driver with the Insured	SPOUSE
Vehicle Registration Number of Driver's Own Vehicle	-
	-
	-
Insurance Company of Driver's Own Vehicle	-
	-
	-

General Information of the Accident

Type Of Accident	COLLISION - HEAD TO REAR
Weather Conditions	CLEAR
Road Surface	DRY

Other Information

Was any foreign vehicle involved in this accident?	NO
Number of vehicles (including own vehicle) involved in the accident	2
Was any body injured in the Accident?	NO
Was any injured conveyed to hospital by ambulance?	NO
Was any other material or property damaged?	YES
I have been approached by unknown person(s) soliciting/offering accident claims assistance.	NO
Number of Passengers (Including Driver)	2
Passenger 1	NAME: : UNKNOWN GENDER: : MALE

Details of Police Action

Was the accident reported to the police?	NO
If Yes, Please state which Police Station	
Was notice of intended Prosecution given?	NO
If Yes, against whom?	

Circumstances of Accident

I WAS DRIVING ALONG TAMPINES AVE 10 ON THE FIRST LANE AND PASS A CROSS JUNCTION WHEN THE LIGHT WAS GREEN. THE OTHER DRIVER WAS DRIVING FROM OPPOSITE DIRECTION TURNING RIGHT INTO TAMPINES AVE 5, BEATING THE RED LIGHT. I MANAGED TO BRAKE IN TIME BUT UNABLE TO AVOID THE ACCIDENT. THE OTHER DRIVER HAS ADMITTED BEATING THE RED LIGHT, CAUSING THIS ACCIDENT.

Attachment(s)

Are accident photos available for attachment?	YES
Was there any video captured by Car Camera?	NO
Was there any audio recorded?	NO

DETAILS OF OTHER VEHICLE PROPERTY 1:

Vehicle Registration Number	SKS3103L
Vehicle Make/Model/Colour	TOYOTA SILVER
Details Of Properties	
Vehicle Category	PRIVATE CAR
Name of Driver	LING KIM HUI (LIN JINHUI)
NRIC/Passport Number	SXXXX456Z
Contact Number	98384936
Address	
Postcode	
Insurance Company Name	

SKETCH PLAN

IMPORTANT NOTICE

1. Please report correctly the details of the accident to speed up the claims process.
2. This Form must be completed by the Policyholder and/or the Authorised Driver.
3. Information provided must be as truthful and accurate as possible. Any wilful misrepresentation or withholding of material facts may allow insurance companies to repudiate policy liability.
4. The issue and acceptance of this Form by insurance companies is not an admission of policy liability on the part of the insurance companies.
5. Any false reporting may be referred to the Police for investigation.
6. The report will be forwarded by the insurers of the GIA Records Management Centre established by the General Insurance Association of Singapore (GIA) for archiving and that copies of this report will for a fee be made available upon application by interested parties.
7. By the lodgment of this report to the insurers, you hereby consent to the archiving of this report at the centre and to copies of the report being made available aforesaid.
8. Consent under the Personal Data Protection Act (PDPA)

I understand, acknowledge, agree and consent that:

- (a) My insurer, my workshop and the General Insurance Association of Singapore ("GIA") may/are permitted to collect, use, disclose and/or process my personal data/personal information set out in this [form] and any other personal information provided by me or possessed by my insurer (collectively the "Personal Information") and disclose and transfer such Personal Information to all insurer(s) who have insured vehicle(s) involved in this accident (all insurer(s) who have insured vehicle(s) involved in this accident shall be collectively referred to as the "Insurers"), the Insurers' lawyers/law firms, the Monetary Authority of Singapore and any relevant government agency/authority (such as the police), for the purpose(s) of:
 - (i) processing, handling and/or dealing with my claims including the settlement of the claims and any necessary investigations relating to the claims;
 - (ii) investigating the accident and/or my claims;
 - (iii) carrying out and/or dealing with my instructions or responding to any enquiries by me;
 - (iv) administering my claims (including the mailing of correspondence, statements, invoices, reports or notices to me, which could involve disclosure of certain personal data about me to bring about delivery of the same as well as on the external cover of envelopes/mail packages); and/or
 - (v) complying with applicable law in administering, processing, handling and/or dealing with my claims. (collectively the "Purposes")
- (b) all insurer(s) who have insured vehicle(s) involved in this accident and the Insurers' lawyers/law firms, may/are permitted to collect, use, disclose and/or process my Personal Information for one or more of the above Purposes; and
- (c) my Personal Information may/can be disclosed by any of the Insurers and/or GIA to their third party service providers or agents (including their lawyers/law firms), which may be sited outside of Singapore, for one or more of the above Purposes.
- (d) my Personal Information will also be collected and used to compile claims history for the purpose of fraud detection, investigation and management in present and all future claims.
- (e) the information so collected under (d) above may be shared / disclosed:
 - (i) to all insurers and/or any other third parties that assist in evaluating, investigating, controlling or managing fraud, regulators, law enforcement and government agencies as reasonably required for the purposes stated, or
 - (ii) for complying with requirements under any regulations, laws or court orders.

Policyholder's Signature

Date & Time

29/07/2020
08:40am

Driver's Signature

(If driver is not the policyholder)

Date & Time

29/07/2020
08:40am

Reporting Centre Personnel
Name:

Vincent Seah
Cycle & Carriage Industries Pte Ltd
Body Care & Repair Center
DID: 6771 4401 HP: 8332 0062 Fax: 6872 1242
Email: vincent.seah@cyclocarriage.com.sg

SKETCH PLAN

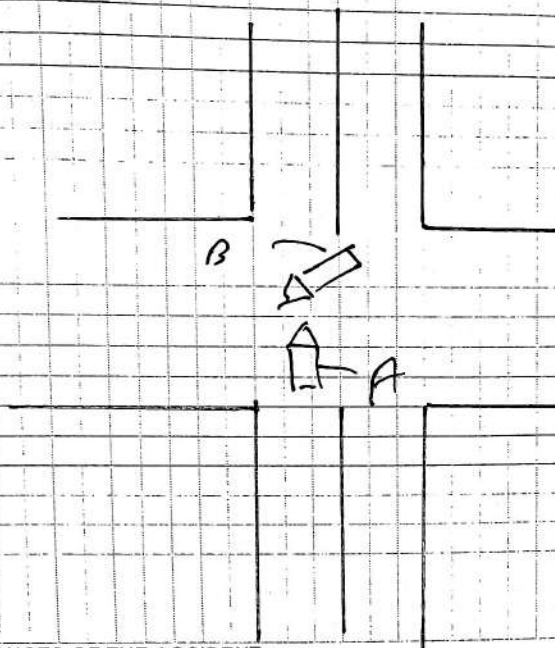

A: SLA 313 2/c

B: SKS 310 3/L

DESCRIBE CIRCUMSTANCES OF THE ACCIDENT

I ~~Driver~~ was driving along ~~the~~ Tampines Ave 10 on the first lane and pass a cross junction when the light was green. The other driver was driving from opposite direction turning right into Tampines ave 5, beating the red light.

I managed to ~~break~~ brake in time but unable to avoid the accident. ~~The~~ The other driver has admitted beating the red light, causing this accident.

DECLARATION

I/We declare the foregoing particulars are true in every respect.

Please note that you have 14 calendar days to revert and file the claim under your own policy. Failing to do so, your insurance company will not allow nor accept the claim.

(Please contact your insurance company for any further details)

Policyholder's Signature

Date & Time

29/07/2020

08:40am

Driver's Signature

(If driver is not the policyholder)

Date & Time

29/07/2020

08:40am

Vincent Seah
Cycle & Carriage Industries Pte Ltd
Body Care & Repair Center
ID: 671 4401 HP: 8322 0062 Fax: 6872 1242
Email: vincent.seah@cyclecarriage.com.sg

Reporting Centre Personnel

Name:

> Back to OneMotoring

Enquire PARF/COE Rebate for Registered Vehicle

Owner ID Type:	Singapore NRIC
Owner ID:	250B
Vehicle No.:	SLA3132K
Vehicle to be Exported:	No
Intended Deregistration Date:	29 Jul 2020
Vehicle Make:	MERCEDES BENZ
Vehicle Model:	C180 AVANTGARDE (R17 LED)
Primary Colour:	Grey
Manufacturing Year:	2014
Engine No.:	27491030263073
Chassis No.:	WDD2050402R034410
Maximum Power Output:	115.0 kW (154 bhp)
Open Market Value:	\$32,861.00
Original Registration Date:	03 Feb 2015
First Registration Date:	03 Feb 2015
Transfer Count:	1
Actual ARF Paid:	\$28,006.00
PARF Eligibility:	Yes
PARF Eligibility Expiry Date:	02 Feb 2025
PARF Rebate Amount:	\$19,604.00
COE Expiry Date:	02 Feb 2025
COE Category:	B - Car above 1600cc or 97kW (130bhp)
COE Period(Years):	10
QP Paid:	\$72,890.00
COE Rebate Amount:	\$32,883.00
Total Rebate Amount:	\$52,487.00

The information contained herein is correct as at 29 Jul 2020

OK

Mercedes-Benz C-Class C180 Avantgarde

Overview

Financial

Accessories

Similar

Research

Photos

Map

Price \$85,800

Depreciation \$14,350 /yr
View models with similar depre

Reg Date 15-Jun-2015
(4yrs 10mths 16days COE left)

Mileage 40,000 km (7.8k /yr)

Manufactured 2015

Road Tax \$740 /yr

Transmission Auto

Dereg Value \$57,162 as of today (change)

OMV \$35,392

COE \$71,889

ARF \$31,549

Engine Cap 1,595 cc

Power 115.0 kW (154 bhp)

Curb Weight 1,425 kg

No. of Owners 1

Type of Vehicle Luxury Sedan

Features

1.6L 4 Cylinder Inline Turbocharged Engine, Paddle Shifters, Cruise Control, Keyless Go, LED Auto Headlights, Rain Sensors. View specs of the Mercedes-Benz C-Class Saloon (2014-2018)

Accessories

Factory Audio System, Media/Bluetooth Interface, USB Port, Parking Assistance, Parktronic, Reverse Camera, Hands Free Boot Access, Electric Tailgate.