

ASS. REC. BY:

REF:

C72 / 2000 7814/Kg

Kenneth

ASSIGNMENT

From:

Date:

Estimated Cost:

OD / TP / WS / TP RES / OD RES / EVA / INV / MV

To Inspect Vehicle No:

at Workshop m/s

of

Insured:

Policy No.

Claims No.

Sum Insured:

Excess:

(Client's Record)

Make of Veh:

(Policy Condition)

Remark: The veh had commenced its
repair at the time of inspection.

Bal. or Market Value:

IDAC Accident Report:

Consistent? : Yes or No

GIA / PR Seen:

Consistent? : Yes or No

Est. Repairs:

04

days

Res.: Yes or No

Lum Sum:

20

%

3 Val.: Yes or No

CA / REV / REP. / 24 HRS

Vehicle: IN / OUT

Date:

Person Contacted:

Veh No:

SLD 2982P Yr Regn: 06, 16

Type: M.Car / M.Cycle / Bus / Van / Lorry / Taxi / Prime Mover /

Truck / Trailer or

Make:

Volvo S80

c.c.

1498

Colour:

M. Grey

A/C: Insured / Std / NI / NA

Sp. Reading

50295

T/Radio: Insured / Std / NI / NA

Eng/No:

C/No:

YVIFS28C0G-2473428

Gen. Cond: Good / Fair / Poor / Burnt

Steering: Inorder / Jammed / Leaked / Burnt or

Brake: Inorder / Jammed / Leaked / Burnt or

Modl: Nil / S/Rlm / STD / Rlm or

Tyre Size:

F:

R:

215/55R16

BS / DUN / EXNOVA / GY / FS / LIZA / MIC / OHTSU / PIR / SUMI /

TOYO / XOKO or

Front

Rear

R/Bal.

7

mm

R/Bal.

7

mm

L/Bal.

7

mm

L/Bal.

7

mm

D.O.A.

13/7/20

D.O.I.

4/8/2020

Survey held at

Des. of Damages: Frt / Rear / O/S / N/S / U/C / Rooftop or

N/S Frt

The U/C / Chassis frame / Body Structure affected due to collision.

Date / Time

Action / Instruction

Date/Time, File Pass to?

☐

: Prel. Report

1)

☐

: Final Report

Date/Time, File Return to?

2)

Days Of Repair:

Resurvey No. of Trip:

Survey Fee:

Transportation:

Add Fee:

☐

: Site Insp (\$

☐

: Interview (\$

☐

: Tech Invs (\$

☐

: Weekend (\$

\$ - RS. SI

Fees

Others

TOTAL

Report Format:

Lump Sum / I.B.I. (\$

ALAN'S UNITED AUTO PTE. LTD.

Block 7, Sin Ming Industrial Estate, #01-76, Singapore 575642.

Tel: 6453 8886 (3 Lines) Fax: 6459 6550

Company Reg. No.: 201113667N

GST Reg. No.: 201113667N

No. : 06194

Your Reference : DMPCSNW00055642003

Accident Date : 13-Jul-2020

Date : 15-Jul-2020

Our Ref : 020074 / CHAN

PAGE : 1

CHINA TAIPING INSURANCE (SINGAPORE) P/L
3 ANSON ROAD
#16-00
SPRINGLEAF TOWER
Singapore 079909

Not Authored

*U1 Rmp @
Review After Paint
4 days*

MSH

ESTIMATED COST OF REPAIR FOR VOLVO S60 T2 SLD2982P

1 pc Front n/s fender
1 pc Front n/s fender inner shield
1 pc Front n/s side mirror housing
1 pc Front n/s mirror cover
1 pc Front n/s mirror cover lamp
1 pc Front n/s mirror glass

R 1,093.00 ✓
199.00 ✓
CM 700.80 ✓
mid 300.40 ✓
217 110.70 ✓
my CM 227.90 ✓

2,631.80

Less 10% : 263.18

1 pc Front n/s sport rim

Det 2,368.62 ✓
800.00 sn

To check and adjust wheel alignment

65.00 *60*

To putty and spray replaced parts

550 1,000.00

To remove, cut-out damaged parts,
panel beating, welding, align,
refix and to renew above parts

500
800.00

Total : S\$ 5,033.62

Singapore Dollars Five Thousand and Thirty Three
and Cents Sixty Two Only

LKK Auto Consultants hence notify
the Repairer of the following:

- To resurvey before/after spray painting
- To display damaged parts during resurvey
- Parts prices are subject to confirmation
- Third party survey is on a "Without Prejudice" basis
- No illegal modification(s) is allowed
- Supplementary term(s) must be resurveyed and
is subject to final approval from Insurance Company

Acknowledged by Repairer

Signature:

Date:

SINGAPORE ACCIDENT STATEMENT

IMPORTANT NOTICE

1. Please report correctly the details of the accident to speed up the claims process.
2. This Form must be completed by the Policyholder and/or the Authorised Driver.
3. Information provided must be as truthful and accurate as possible. Any wilful misrepresentation or withholding of material facts may allow insurance companies to repudiate policy liability.
4. The issue and acceptance of this Form by insurance companies is not an admission of policy liability on the part of the insurance companies.
5. Any false reporting may be referred to the Police for investigation.
6. This report will be forwarded by the insurers of the GIA Records Management Centre established by the General Insurance Association of Singapore (GIA) for archiving and that copies of this report will, for a fee, be made available upon application by interested parties.
7. By the lodgement of this report to the insurers, you hereby consent to the archiving of this report at the centre and to copies of the report being made available aforesaid.

ACCIDENT STATEMENT

Date Of Report	14/07/2020 17:05
Date Of Accident	13/07/2020 18:40
Exact Location Of Accident	NEXT TO BLK 139 PETIR ROAD
Country/State of Loss	SINGAPORE

DETAILS OF OWN VEHICLE

Vehicle Registration Number	SLD2982P
Insured/Policyholder	
Name Of Registered Owner	LIM KHIM SONG
NRIC No	SXXXX033I
Email Address	LIMKHIMSONG@GMAIL.COM
Mobile Phone No	(LOCAL) +65-97264203
Alternative Phone No	OTHERS-97264203

Vehicle Particulars

Manufacturer	VOLVO
Model	S60 T2
Exact Purpose for which vehicle was being used at time of accident	PRIVATE USE
Are you claiming under your own insurance policy for repair to your vehicle?	YES
If No, Please state action to be taken	
Vehicle Category	PRIVATE CAR

Insurance Company

Name of Insurance Company	CHINA TAIPING INSURANCE (SINGAPORE) PTE. LTD.
Type Of Coverage	COMPREHENSIVE
Fleet Policy	NO
Policy Number	DMPCSNW00055642003
Cover Note Number	

Driver

Name of Driver	LIM KHIM SONG
NRIC No	SXXXX033I
Date Of Birth	31/07/1958
Occupation	INDOOR
Date Of Driving Pass	11/12/1978
Driving Experience	41 YEARS AND 7 MONTHS
Gender	MALE
Mobile Number	(LOCAL) +65-97264203
Fax Number	
Contact Number	OTHERS-97264203
Email Address	LIMKHIMSONG@GMAIL.COM

SKETCH PLAN

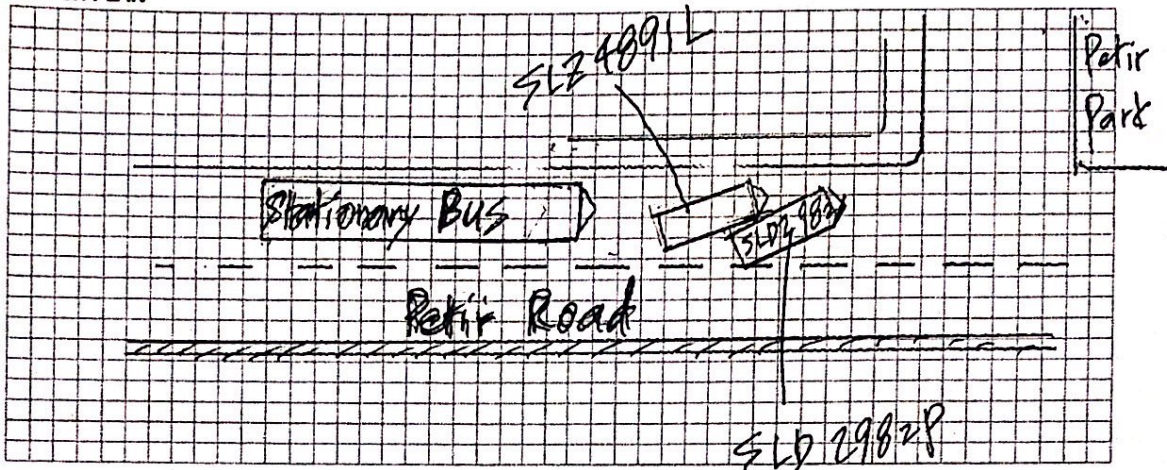

DESCRIBE CIRCUMSTANCES OF THE ACCIDENT

Refer to Police Report: 7/20200714/2056

DECLARATION

I/We declare the foregoing particulars are true in every respect.

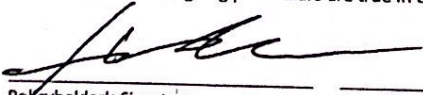

Policyholder's Signature
Date & Time:

14 JUL 2020

GIARMC SketchPlanForm_V3

Driver's Signature
(If driver is not the policyholder)
Date & Time:



Reporting Centre Personnel's Signature
Name:
NRIC/FIN No.: Jenny Lim