

Total

poly to action

SINGAPORE ACCIDENT STATEMENT

IMPORTANT NOTICE

- 1. Please report correctly the details of the accident to speed up the claims process.
- 2. This Form must be completed by the Policyholder and/or the Authonsed Driver.
- 3. Information provided must be as truthful and accurate as possible. Any wilful misrepresentation or withholding of material facts may allow insurance companies to repudiate policy liability.
- 4. The issue and acceptance of this Form by insurance companies is not an admission of policy liability on the part of the insurance companies.
- 5. Any false reporting may be referred to the Police for investigation.
- 6. This report will be forwarded by the insurers of the GIA Records Management Centre established by the General Insurance Association of Singapore (GIA) for archiving and that copies of this report will, for a fee, be made available upon application by interested parties.
- 7. By the lodgement of this report to the insurers, you hereby consent to the archiving of this report at the centre and to copies of the report being made available aforesaid.

ACCIDENT STATEMENT	
Date Of Report	27/07/2020 12:56
Date Of Accident	25/07/2020 16:15
Exact Location Of Accident	SLIP RD FROM MANDAI AVE TWDS SEMBAWANG RD
Country/State of Loss	SINGAPORE

DETAILS OF OWN VEHICLE	
Vehicle Registration Number	SKZ4422Y
Insured/Policyholder	
Name Of Registered Owner	WONG SHIOW TYNG
NRIC No	SXXXX688C
Email Address	NOEMAIL
Mobile Phone No	(LOCAL) +65-96513883
Alternative Phone No	OFFICE-96513883
Vehicle Particulars	
Manufacturer	HYUNDAI
Model	ELANTRA
Exact Purpose for which vehicle was being used at time of accident	
Are you claiming under your own insurance policy for repair to your vehicle?	NO
If No, Please state action to be taken	THIRD PARTY
Vehicle Category	PRIVATE CAR
Insurance Company	
Name of Insurance Company	AUTO & GENERAL INSURANCE (SINGAPORE) PTE. LIMITED.
Type Of Coverage	COMPREHENSIVE
Fleet Policy	NO
Policy Number	P10322717R00
Cover Note Number	
Driver	
Name of Driver	WONG SHIOW TYNG
NRIC No	SXXXX688C
Date Of Birth	09/05/1975
Occupation	INDOOR
Date Of Driving Pass	17/12/2002
Driving Experience	17 YEARS AND 7 MONTHS
Gender	MALE
Mobile Number	(LOCAL) +65-96513883
Fax Number	
Contact Number	OFFICE-96513883
Email Address	NOEMAIL

Address	BLK 812 JURONG WEST ST 81 #04-162
Postcode	640812
Was driver an employee of the Insured's Company	NO
If No, Relationship of the Driver with the Insured	OWNER
Vehicle Registration Number of Driver's Own Vehicle	-
	-
Insurance Company of Driver's Own Vehicle	-
	-
	-

General Information of the Accident

Type Of Accident	COLLISION - HEAD TO REAR
Weather Conditions	CLEAR
Road Surface	DRY

Other Information

Was any foreign vehicle involved in this accident?	NO
Number of vehicles (including own vehicle) involved in the accident	2
Was any body injured in the Accident?	YES
Was any injured conveyed to hospital by ambulance?	NO
Was any other material or property damaged?	YES
I have been approached by unknown person(s) soliciting/offering accident claims assistance.	NO
Number of Passengers (Including Driver)	1

Details of Police Action

Was the accident reported to the police?	YES
If Yes, Please state which Police Station	
Police Station Name	TRAFFIC POLICE DIVISION HQ
Police Station Address	ROAD: 10 UBI AVENUE 3 , POSTCODE: 408865 , COUNTRY: SINGAPORE
Police Station Contact	TEL NO: 65470000 - FAX NO:
Was notice of intended Prosecution given?	NO
If Yes, against whom?	

Circumstances of Accident

REFER TO POLICE REPORT: T/20200727/7007.

Attachment(s)

Are accident photos available for attachment?	YES
Was there any video captured by Car Camera?	NO
Was there any audio recorded?	NO

DETAILS OF OTHER VEHICLE PROPERTY 1

Vehicle Registration Number	GBF1742E
Vehicle Make/Model/Colour	
Details Of Properties	VEHICLE B
Vehicle Category	COMMERCIAL VEHICLE
Name of Driver	
NRIC/Passport Number	
Contact Number	
Address	
Postcode	
Insurance Company Name	
Nature Of Damage	

No. Of Passenger (Including Driver)

DETAILS OF INJURED PERSON 1

Name

WONG SHIOW TYNG

Approximate Age

Injuries Sustain

Injured person in which vehicle?

SKZ4422Y

Were seat belts worn?

Was this injured conveyed to hospital by ambulance?

Address

Postcode

SKETCH PLAN

IMPORTANT NOTICE

1. Please report correctly the details of the accident to speed up the claim's process.
2. This form must be completed by the Policyholder and/or the Authorized Driver.
3. Information provided must be as truthful and accurate as possible. Any wilful misrepresentation or withholding of material facts may allow insurance companies to repudiate policy liability.
4. The issue and acceptance of this form by insurance companies is not an admission of policy liability on the part of the insurance companies.
5. Any false reporting may be referred to the Police for investigation.
6. The report will be forwarded by the Insurers of the GIA Records Management Centre established by the General Insurance Association of Singapore (GIA) for archiving and that copies of this report will for a fee be made available upon application by interested parties.
7. By the lodgment of this report to the insurers, you hereby consent to the archiving of this report at the centre and to copies of the report being made available aforesaid.
8. Consent under the Personal Data Protection Act (PDPA)

I understand, acknowledge, agree and consent that:

- (i) My Insurer, my workshop and the General Insurance Association of Singapore ("GIA") may/are permitted to collect, use, disclose and/or process my personal data/personal information set out in this (form) and any other personal information provided by me or possessed by my Insurer (collectively the "Personal Information") and disclose and transfer such Personal Information to all insurer(s) who have insured vehicle(s) involved in this accident (all insurer(s) who have insured vehicle(s) involved in this accident shall be collectively referred to as the "Insurers"), the Insurers' lawyers/law firms, the Monetary Authority of Singapore and any relevant government agency/authority (such as the police), for the purpose(s) of:
 - (i) processing, handling and/or dealing with my claims including the settlement of the claims and any necessary investigations relating to the claims;
 - (ii) investigating the accident and/or my claims;
 - (iii) carrying out and/or dealing with my instructions or responding to any enquiries by me;
 - (iv) administering my claims (including the mailing of correspondence, statements, invoices, reports or notices to me, which could involve disclosure of certain personal data about me to bring about delivery of the same as well as on the external cover of envelopes/mail packages); and/or
 - (v) complying with applicable law in administering, processing, handling and/or dealing with my claims (collectively the "Purposes");
- (ii) all insurer(s) who have insured vehicle(s) involved in this accident and the Insurers' lawyers/law firms, may/are permitted to collect, use, disclose and/or process my Personal Information for one or more of the above Purposes; and
- (iii) my Personal Information may/may be disclosed by any of the Insurers and/or GIA to their third party service providers or agents (including their lawyers/law firms), which may be sited outside of Singapore, for one or more of the above Purposes;
- (iv) my Personal Information will also be collected and used to compile claim statistics for the purpose of fraud detection, investigation and management in present and all future claims;
- (v) the information so collected under (i) above may be shared / disclosed:
 - (i) to all Insurers and/or any other third parties that assist in evaluating, investigating, controlling or managing fraud, regulators, law enforcement and government agencies as reasonably required for the purposes stated, or
 - (ii) for complying with requirements under any regulations, laws or court orders.

Policyholder's Signature
Date & Time:

Driver's Signature
(If driver is not the policyholder)
Date & Time:

Reporting Centre Person's Signature
Name:
NRIC/IN No.:

Mer solution

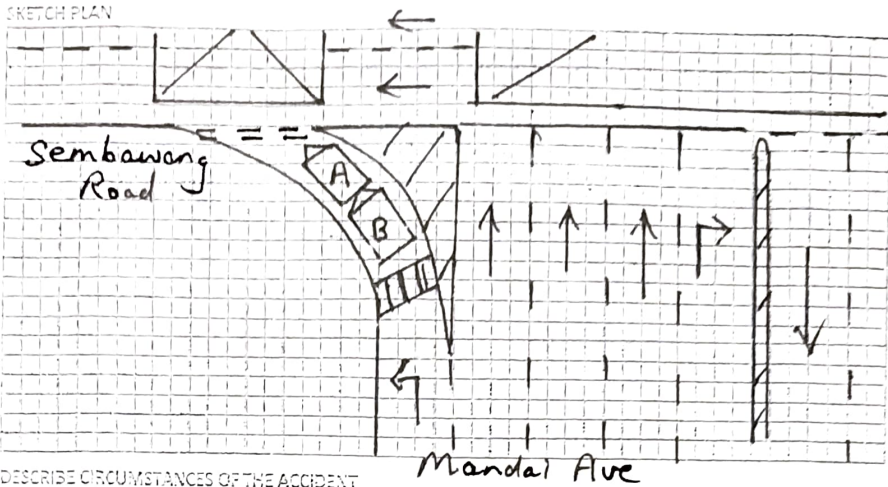

DESCRIBE CIRCUMSTANCES OF THE ACCIDENT

On 25/07/2020 at about 1615 hrs at Slip road from Mandalai Ave towards Sembawang Road. I was travelling on the above mentioned slip road and came to a stop while giving way to the main traffic along Sembawang Road. Suddenly I felt a great impact from the Rear and when I alighted, I realised that it was Vehicle (B) who hit onto my Rear Portion of my Vehicle (A) causing damages to my vehicle.

(A) SKZ 4422 Y

(B) GBF 1742 E

Note: Please note that your insurer may have 14 days time frame for you to submit an Own Damage Claim under your own comprehensive policy. Please check your policy for more information.

DECLARATION

I/We declare the foregoing particulars are true in every respect.

Policyholder's Signature
Date & Time:

Driver's Signature
(If driver is not the policyholder)
Date & Time:

Reporting Centre Personnel's Signature
Name:
ID No./PIN No.:

CLASSIC Insurance Group Ltd



**SINGAPORE
POLICE FORCE**



T/20200727/7007

1 of 3

Police Station Of Origin:
Traffic Police
10 Ubi Avenue 3 SINGAPORE 408865
Tel No: 65470000

Report No. T/20200727/7007

REPORT OF A TRAFFIC ACCIDENT

Date/Time Report Made: 27/07/2020 11:28	Vide Report No.:	Station Diary No.:
--	------------------	--------------------

Informant's Particulars

Name of Informant: WONG SHIOW TYNG			Address: APT BLK 812 JURONG WEST STREET 81 #04-162 SINGAPORE 640812		
ID Type / ID No.: NRIC NO / S7578688C			Contact No.: Home/Office: Mobile: 96513883		
Nationality: SINGAPORE CITIZEN			Email: wongshiewtyng@gmail.com		
Sex: Male	Age: 45	Date of Birth: 09/05/1975	Type of Informant: Driver		
Race: Chinese			Language: English	Institution / School Name:	
Occupation: SALES AGENT			Driving Licence Information: Class:	Date of Expiry:	

General Information of the Accident

Type of Accident:	Injury Others	Drink Drive: No	Date/Time of Accident: 25/07/2020 16:15	Type of Location: Slip Road
Location: MANDAI AVENUE				
Weather: Clear		Road Surface: Dry		Road Speed Limit:
Traffic Flow: One Way		Traffic Control: Not Controlled		Traffic Volume: Moderate
Type of Collision: Between Moving Vehicles - Head To Rear				Anyone conveyed by ambulance: No

Details of Vehicle Involved

Vehicle No.	Type	Make	Model	Color	Condition	No of Passenger
GBF1742E	Lorry					0
SKZ4422Y	Car	HYUNDAI	ELANTRA 1.6 AT ABS D/AB 2WD 4DR	Silver		0

Details of Vehicle Insurance

Vehicle No.	Insurance Company	Insurance No	Effective	Expiry Date
SKZ4422Y	AUTO & GENERAL INSURANCE (SINGAPORE) PTE. LIMITED	P10322717R00	25/01/2020	24/01/2021



SINGAPORE
POLICE FORCE



T/20200727/7007

Police Station Of Origin:
Traffic Police
10 Ubi Avenue 3 SINGAPORE 408865
Tel No: 65470000

2 of 3
Report No, T/20200727/7007

CONTINUATION OF REPORT

Details of Person Involved			
Any Pedestrian Involved: No			
No. of Pedestrians Injured: NIL		Use of Pedestrian Crossing: NA	
Driver			
Name	WONG SHIOW TYNG	ID No.	S7578688C
Related Vehicle	SKZ4422Y (Car)	Contact No.	96513883
Hospital/Clinic	NIL	Class of Driving Licence & Expiry Date	Class: NIL Date of Expiry: NIL
Date Treatment	NIL	Date Discharge	NIL
No. of Days granted Medical Leave	05	Degree of Injury	Slight

Brief Details.
On 25/07/2020 at about 1615hrs at slip road from Mandai Avenue towards Sembawang Road. I was travelling on the above mentioned slip road and came to a stop while giving way to the main traffic along Sembawang Road. Suddenly I felt a great impact from the rear and when I alighted, I realised that it was vehicle (B) who hit onto my rear portion of my vehicle (A) causing damages to my vehicle. I have 5 days MC.

Vehicle A: SKZ4422Y
Vehicle B: GBF1742E



**SINGAPORE
POLICE FORCE**



T/20200727/7007

Police Station Of Origin:
Traffic Police
10 Ubi Avenue 3 SINGAPORE 408865
Tel No: 65470000

3 of 3
Report No. T/20200727/7007

CONTINUATION OF REPORT

Sketch Plan

Informant is not able to provide sketch plan

Signature Of Officer Recording The Report: Not applicable
Signature Of Interpreter: Not applicable
Officer In Charge Of Case: TP / TPIB / ANG YI TING, STEPHANIE Contact No.: 65476414
Authentication Stamp NP168

Signature Of Informant: The identity of the person making this report has been authenticated by SingPass. No signature is required.
Date/Time: 27/07/2020 11:28
Classification Of Case:

> Back to OneMotoring

Enquire PARF/COE Rebate for Registered Vehicle

Vehicle Owner Particulars

Owner ID Type: Singapore NRIC
Owner ID: 688C

Vehicle Details

Vehicle No.: SKZ4422Y
Vehicle to be Exported: No
Intended Deregistration Date: 27 Jul 2020
Vehicle Make: HYUNDAI
Vehicle Model: ELANTRA 1.6 AT ABS D/AB 2WD 4DR
Primary Colour: Silver
Manufacturing Year: 2015
Engine No.: G4FGFU068266
Chassis No.: KMH0H41CMGU656703
Maximum Power Output: 97.0 kW (130 bhp)
Open Market Value: \$12,812.00
Original Registration Date: 25 Jan 2016
First Registration Date: 25 Jan 2016
Transfer Count: 1
Actual ARF Paid: \$12,812.00

Intended PARF Rebate Details

PARF Eligibility: Yes
PARF Eligibility Expiry Date: 24 Jan 2026
PARF Rebate Amount: \$9,609.00

Intended COE Rebate Details

COE Expiry Date: 24 Jan 2026
COE Category: A - Car up to 1600cc & 97kW (130bhp)
COE Period(Years): 10
QP Paid: \$45,002.00
COE Rebate Amount: \$24,714.00
Total Rebate Amount: \$34,323.00

The information contained herein is correct as at 27 Jul 2020

OK

59-0251
2110.82



CONNECTING CAR BUYERS & SELLERS.
We'll handle your loans, insurance & other paperwork for FREE.

Find out more



Post an Advertisement
Sell it yourself! Advertise it at just
\$58 until it's SOLD!

Post an Ad Advertiser Login Ways of Selling

2015 Mercedes-Benz E-Class Sedan E 250 4MATIC 119000



Hamilton Autohub

Lake View Credit Pte Ltd

view our cars

> Low prices guaranteed

> Specialist in Japanese cars









> Easy loan approval

> All terms are negotiable

Browse by Category Back (1 2 3 4 5) Next + Sort by Date Posted 20 results/page

83 vehicles

Elantra

	Model	Price	Depreciation	Reg Date	Eng Cap	Mileage	Veh Type	
Search Selection	Elantra	Any	Any	Any	Any	Any	Any	Available
	Hyundai Elantra 1.6A GLS	\$46,800	\$7,860 /yr	16-Sep-2015	1,591 cc	-	Sedan	Available
In House Full Loan Available At \$900 Per Month! Or Bank Loan At 1.68%(Promo Rate)! Low Mileage! Very Good Condition! In-House Loan Or Bank Loan Available! Balloon Scheme Available! Easy And Flexible Loan Approval! We Are sgCarMart Premium Dealer! Viewing And T...								
88 Motor Trading								
Posted: 23-Jul-2020 Tags: 2015 Hyundai Elantra, Hyundai Elantra, Hyundai, Elantra								
	Hyundai Elantra 1.6A GLS (OPC)	\$42,800	\$6,710 /yr	29-Dec-2015	1,591 cc	21,000 km	Sedan	Available
First Owner With Low Mileage! Interest Rate 2.48% Only! Secured And Well Maintained By Fussy Owner. Immaculate Condition Inside And Outside. Certified With Assurance And Quality From STA Evaluation Are Welcome. Give Yourself A Peace Of Mind! Buy It From Us! A...								
Car Search								
Posted: 14-Jul-2020 Tags: 2015 Hyundai Elantra, Hyundai Elantra, Hyundai, Elantra								
	Hyundai Elantra 1.6A GLS	\$46,800	\$7,360 /yr	22-Jan-2016	1,591 cc	62,700 km	Sedan	Available
(100% Quality Buy!) 1st Owner Unit. Exclusive Sapphire Red In Colour. Vehicle Well Maintain By Agent (Komoco Motors) With Regular Servicing Done. Purchase Comes With 6 Months Certified Engine And Gearbox Warranty Supported By 24/7 Roadside Assitance Coverag...								
Sincere Motoring Pte Ltd								
Posted: 27-Jul-2020 Tags: 2016 Hyundai Elantra, Hyundai Elantra, Hyundai, Elantra								
	Hyundai Elantra 1.6A Elite	\$50,800	\$7,840 /yr	29-Jan-2016	1,591 cc	-	Sedan	Available
Elite Model! Low Maintenance! Low Deprecation! New Road Tax! Bank And In House Full Loan At Low Interest Rate! Fully Agent (Komoco) Servicing Records Since Days 1. Extended Warranty Can Be Arranged For An Added Peace Of Mind! New Paintwork! High Trade-In Are...								
Posted: 27-Jul-2020 Tags: 2016 Hyundai Elantra, Hyundai Elantra, Hyundai, Elantra								
	Hyundai Elantra (For Lease)	\$1,000/mth Lease Hyundai Elantra with us now! Enjoy our flexible contract terms & 24 Hours Towing Services.						
More info about this vehicle								
	Hyundai Elantra 1.6A GLS Elite	\$51,800	\$7,950 /yr	15-Feb-2016	1,591 cc	-	Sedan	Available
Full Service By Agent Komoco. Warranty Till Next Year Feb 2021. Still Got 2 Servings Packages With Komoco, Replaced Battery, Front Car Brake Pad, AirCon Compressor, Engine Mount. Good Condition With Clean And Neat Interior, Flexible In House Loan Packages Available....								
360 VR Cars								
Posted: 17-Jul-2020 Tags: 2016 Hyundai Elantra, Hyundai Elantra, Hyundai, Elantra								
	Hyundai Elantra 1.6A Elite	\$50,800	\$7,770 /yr	15-Feb-2016	1,591 cc	127,723 km	Sedan	Available
Post Circuit Breaker Offer! Low Bank Interest Of 1.88%. Flexible Loan And Attractive Interest Rates. Korean Cars Are On A Rise In The Market Due To Their Trustworthy Engine And The Stylish Interior And Exterior. The Elite Model Elevates Its Functions And Features, Wit...								
Posted: 18-Jun-2020 Tags: 2016 Hyundai Elantra, Hyundai Elantra, Hyundai, Elantra								
	Hyundai Elantra 1.6A Elite	\$52,000	\$7,960 /yr	22-Feb-2016	1,591 cc	88,930 km	Sedan	Available
Full Factory Service Record, Very Sporty Look, Original Paint, Newly Replaced Engine Mounting, Vehicle In Showroom Condition, 100% t Free. See To Believe And Strike While The Iron Is Hot. Various Loan Schemes Available To Suit Your Budget.								
Posted: 26-Jul-2020 Tags: 2016 Hyundai Elantra, Hyundai Elantra, Hyundai, Elantra								