



LKK Auto Consultants Pte Ltd

51 Ubi Ave 1 #01-25 Paya Ubi Industrial Park, Singapore 408933

TEL: 6256 3561 FAX: 6256 4315

Reg. No: 199607198R GST Reg. No. 19-9607198-R

TAX INVOICE

SOMPO INSURANCE SINGAPORE PL
50 RAFFLES PLACE
#05-01/06
SINGAPORE LAND TOWER
SINGAPORE 048623

INV No. AC2005773
INV Date 21/08/2020
Reference CS/SMO20007787/Uqf3n2
Code SMO



PROFESSIONAL SERVICE FEE

Vehicle No. SMQ 2112D
Insured Veh. GBB 781U
Claim No. CMTD2002218/SYH
Policy No. D20MTPCVE001576
Accident Date 27/07/2020
Inspection Date 29/07/2020

Description	Total
Survey Inspection	350.00
Resurvey Inspection	
Digital Photographs	
Transportation	
Subtotal	350.00
GST (7%)	24.50
Grand Total	374.50

We shall be glad if you could forward the payment at your early convenience.

Cheque should be crossed and made payable to **'LKK Auto Consultants Pte Ltd'**

LKK Auto Consultants Pte Ltd

HYN



LKK Auto Consultants Pte Ltd

51 Ubi Ave 1 #01-25 Paya Ubi Industrial Park, Singapore 408933

TEL: 6256 3561 FAX: 6256 4315

Reg. No: 199607198R GST Reg. No. 19-9607198-R

Affiliated to Federation Internationale Des Experts En Automobile

SOMPO INSURANCE SINGAPORE PL

Ref : CS/SMO20007787/Uqf3n2

50 RAFFLES PLACE

#05-01/06

SINGAPORE LAND TOWERSINGAPORE 048623

Date : 21-08-2020



Code : SMO

1. Policy Particulars :- THIRD PARTY CLAIM

Insured Veh.	GBB 781U	Veh. Inspected	SMQ 2112D
Policy No.	D20MTPCVE001576	Coverage (\$)	0.00
Claim No.	CMTD2002218/SYH	Excess (\$)	0.00
Assign From	GRACE TEO	Assign Date	28/07/2020

2. Vehicle Particulars & Condition

Make & Model	TOYOTA COROLLA ALTIS (A)	c.c	1598
Engine No.	HIDDEN	Year of Reg.	2014
Chassis No.	MR053REH104001751	Colour	BROWN
Odometer	147704	Steering	IN ORDER
Brakes	IN ORDER	Modification	SPORTS RIM
General	GOOD		

3. Conditions of Tyres

	Size	Make	Balance
R/H Front Tyre	235/40 ZR18	MICHELIN	7 mm
L/H Front Tyre	235/40 ZR18	MICHELIN	7 mm
R/H Rear Tyre	235/40 ZR18	MICHELIN	7 mm
L/H Rear Tyre	235/40 ZR18	MICHELIN	7 mm

4. Description of Damages

THE VEHICLE SUSTAINED DAMAGES AT THE REAR PORTION.

DAMAGES SEE DETAILS.

5. General Information

Accident Date	27/07/2020	Inspection Date	29/07/2020
Survey held at	BLK 15 KAKI BUKI ROAD 4, BARTLEY BIZ CENTRE		
Repairer	ZOOM AUTOWERKS PTE LTD		

5a. Remarks

- A)THE INSPECTION WAS CONDUCTED ON A"WITHOUT PREJUDICE" BASIS.
B)IN ACCORDANCE TO YOUR INSTRUCTIONS, WE HAVE NOT AUTHORISED REPAIRS.

5b. Estimate Days of Repair

ESTIMATED NORMAL PERIOD FOR REPAIR:	4 Working Days
--	-----------------------



LKK Auto Consultants Pte Ltd

51 Ubi Ave 1 #01-25 Paya Ubi Industrial Park, Singapore 408933

TEL: 6256 3561 FAX: 6256 4315

Reg. No: 199607198R GST Reg. No. 19-9607198-R

Page No.:1 of 2

ADJUSTMENT ON REPAIR COST FOR VEHICLE NO. SMQ 2112D

Qty	Description of Parts	Condition	Estimate By Workshop (\$)	Our Adjusted (\$)
	<u>REPLACEMENT OF PARTS</u>			
1	REAR BUMPER	DENTED / DEFORMED	758.40	645.10
2	REAR BUMPER SIDE RETAINER @\$65.00	NOT NECESSARY	130.00	-
2	REAR BUMPER BRACKET @\$78.00	NOT NECESSARY	156.00	-
2	REAR BUMPER REFLECTOR @\$168.00	NOT NECESSARY	336.00	-
1	REAR BUMPER REINFORCEMENT	DENTED	195.70	195.70
1	REAR BUMPER CLIPS	NECESSARY	60.00	60.00
1	REAR BOOTLID PANEL	TO REPAIR SEE LABOUR	799.40	-
1	REAR BOOTLID CENTRE MOULDING	NOT NECESSARY	285.70	-
1	REAR BOOTLID INNER LOCK	NOT NECESSARY	195.80	-
1	REAR BOOTLID CATCH	NOT NECESSARY	58.70	-
1	REAR BOOTLID LOGO	NOT NECESSARY	75.90	-
1	REAR BOOTLID NAME PLATE	NOT NECESSARY	78.50	-
1	REAR END PANEL	TO REPAIR SEE LABOUR	756.70	-
1	REAR END PANEL TOP GARNISH	NOT NECESSARY	165.80	-
1	REAR END PANEL TOP GARNISH CLIPS	NOT NECESSARY	60.00	-
2	REAR FENDER INNER SHIELD @\$176.00	NOT NECESSARY	352.00	-
1	REAR LEFT FENDER INNER SHIELD CLIPS	NOT NECESSARY	80.00	-
1	REAR SPARE TYRE TOP GARNISH	NOT NECESSARY	265.40	-
2	REAR SPARE TYRE TOP FOAM @\$325.60	NOT NECESSARY	651.20	-
1	REAR SPARE TYRE PANEL	NOT NECESSARY	980.00	-
1	REAR EXHAUST PIPE	NOT NECESSARY	824.70	-
1	REAR EXHAUST CHROME MUFFLER	NOT NECESSARY	175.40	-
2	REAR EXHAUST MOUNTING @\$48.00	NOT NECESSARY	144.00	-
	LESS 25% DISCOUNT		-1,896.33	-225.20
			5,688.97	675.60
	<u>SPECIAL NETT ITEMS</u>			
1	REAR BUMPER DIFFUSER ACCESSORIES (TRD)(SN)	CRACKED	1,280.00	1,000.00
2	REAR BOOTLID LAMP-ACCESSORIES (LED-AFTER MARKET) @\$650.00 (SN)	NOT NECESSARY	1,300.00	-

Report Ref No. CS/SMO20007787/Uqf3n2



LKK Auto Consultants Pte Ltd

51 Ubi Ave 1 #01-25 Paya Ubi Industrial Park, Singapore 408933

TEL: 6256 3561 FAX: 6256 4315

Reg. No: 199607198R GST Reg. No. 19-9607198-R

Page No.:2 of 2

Qty	Description of Parts	Condition	Estimate By Workshop (\$)	Our Adjusted (\$)
2	REAR TAILLAMP-ACCESSORIES (LED-AFTER MARKET) @\$950.00 (SN)	NOT NECESSARY	1,900.00	-
1	REAR END PANEL SEALANT (SN)	NOT NECESSARY	80.00	-
1	REAR SPARE TYRE PANEL SEALANT (SN)	NOT NECESSARY	80.00	-
1	REAR EXHAUST GUM (SN)	NOT NECESSARY	120.00	-
1	REAR NUMBER PLATE W/BASE GARNISH (SN)	NOT NECESSARY	80.00	-
1	SET REVERSE SENSOR (SN)	SHORTED	280.00	280.00
			5,120.00	1,280.00
	LABOUR			
	TO REMOVE,REPAIR & RENEW REAR AFFECTED ACCIDENT AREAS.		1,200.00	500.00
	TO PUTTY,SPRAY PAINT ON AFFECTED ACCIDENT AREAS.		1,400.00	750.00
	TO REMOVE & INSTALL REAR EXHAUST TO FACILITATE REPAIRS.	NOT NECESSARY	150.00	-
	TO CHECK & RE-CONNECT ALL ELECTRICAL WIRING.		50.00	20.00
	TO REMOVE & INSTALL REAR BOOTLID COMPONENTS TRIM & GARNISH.	NOT NECESSARY	150.00	-
	TO REMOVE & INSTALL REAR FENDERS TRIM,GARNISH.		150.00	60.00
	TO CONDUCT WATER LEAKAGE TEST.	NOT NECESSARY	150.00	-
	TO RUST PROOF AFFECTED AREAS.	NOT NECESSARY	200.00	-
			3,450.00	1,330.00
GRAND TOTAL			14,258.97	3,285.60
RECOMMENDED COST OF LUMP SUM REPAIRS (TO ITS PRE-ACCIDENT CONDITION)				2,600.00

Report Ref No. CS/SMO20007787/Uqf3n2

CHUA KANG SENG

Licensed Appraiser

DISCLAIMER OF LIABILITY TO THIRD PARTIES:- This Report is made solely for the use and benefit of the Client named on the front page of this Report.

No liability of responsibility whatsoever, in contract or tort, is accepted to any third party who may rely on the Report wholly or in part. Any third party acting or replying on this Report, in whole or in part, does so at his or her own risk.



LKK Auto Consultants Pte Ltd

51 Ubi Ave 1 #01-25 Paya Ubi Industrial Park, Singapore 408933

TEL: 6256 3561 FAX: 6256 4315

Reg. No: 199607198R GST Reg. No. 19-9607198-R

PHOTOGRAPHS FOR VEHICLE NO. SMQ 2112D

INSPECTION





LKK Auto Consultants Pte Ltd

51 Ubi Ave 1 #01-25 Paya Ubi Industrial Park, Singapore 408933

TEL: 6256 3561 FAX: 6256 4315

Reg. No: 199607198R GST Reg. No. 19-9607198-R





LKK Auto Consultants Pte Ltd

51 Ubi Ave 1 #01-25 Paya Ubi Industrial Park, Singapore 408933

TEL: 6256 3561 FAX: 6256 4315

Reg. No: 199607198R GST Reg. No. 19-9607198-R





LKK Auto Consultants Pte Ltd

51 Ubi Ave 1 #01-25 Paya Ubi Industrial Park, Singapore 408933

TEL: 6256 3561 FAX: 6256 4315

Reg. No: 199607198R GST Reg. No. 19-9607198-R





LKK Auto Consultants Pte Ltd

51 Ubi Ave 1 #01-25 Paya Ubi Industrial Park, Singapore 408933

TEL: 6256 3561 FAX: 6256 4315

Reg. No: 199607198R GST Reg. No. 19-9607198-R





LKK Auto Consultants Pte Ltd

51 Ubi Ave 1 #01-25 Paya Ubi Industrial Park, Singapore 408933

TEL: 6256 3561 FAX: 6256 4315

Reg. No: 199607198R GST Reg. No. 19-9607198-R





LKK Auto Consultants Pte Ltd

51 Ubi Ave 1 #01-25 Paya Ubi Industrial Park, Singapore 408933

TEL: 6256 3561 FAX: 6256 4315

Reg. No: 199607198R GST Reg. No. 19-9607198-R

PHOTOGRAPHS FOR VEHICLE NO. SMQ 2112D

RE-INSPECTION





LKK Auto Consultants Pte Ltd

51 Ubi Ave 1 #01-25 Paya Ubi Industrial Park, Singapore 408933

TEL: 6256 3561 FAX: 6256 4315

Reg. No: 199607198R GST Reg. No. 19-9607198-R

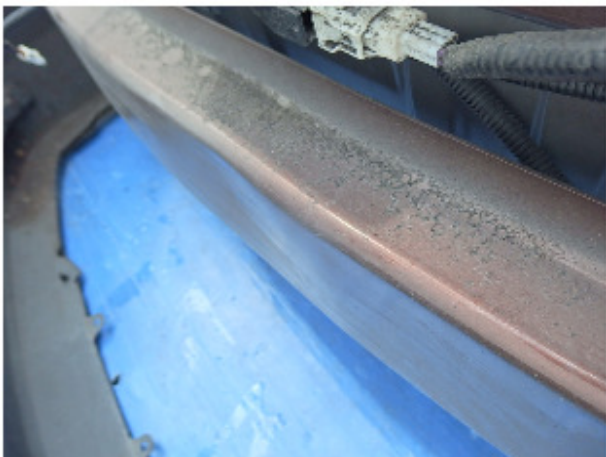



LKK Auto Consultants Pte Ltd

51 Ubi Ave 1 #01-25 Paya Ubi Industrial Park, Singapore 408933

TEL: 6256 3561 FAX: 6256 4315

Reg. No: 199607198R GST Reg. No. 19-9607198-R

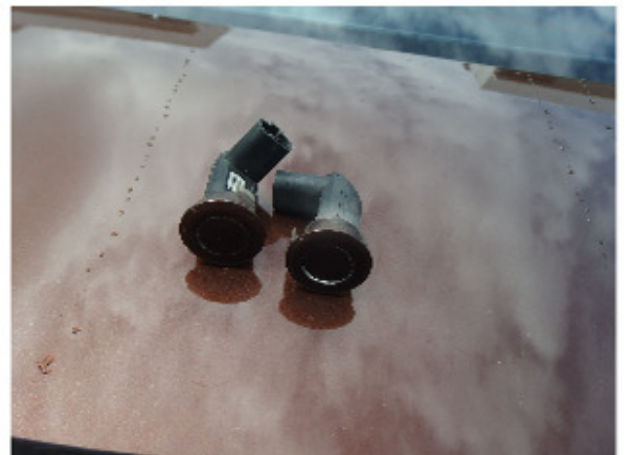



LKK Auto Consultants Pte Ltd

51 Ubi Ave 1 #01-25 Paya Ubi Industrial Park, Singapore 408933

TEL: 6256 3561 FAX: 6256 4315

Reg. No: 199607198R GST Reg. No. 19-9607198-R





LKK Auto Consultants Pte Ltd

51 Ubi Ave 1 #01-25 Paya Ubi Industrial Park, Singapore 408933

TEL: 6256 3561 FAX: 6256 4315

Reg. No: 199607198R GST Reg. No. 19-9607198-R

PHOTOGRAPHS FOR VEHICLE NO. SMQ 2112D

RE-INSPECTION

