

(08/11/13) wef

ASS. REC. BY: Marcus

REF:

cc4/LPC20007770/Dea3

ASSIGNMENT

From:

Date:

Estimated Cost:

OD / TP / WS / TP RES / OD RES / EVA / INV / MV

To Inspect Vehicle No:

at Workshop m/s

of

Insured:

Policy No.

Claims No.

Sum Insured:

Excess:

(Client's Record)

Make of Veh:

(Policy Condition)

Remark: The veh had commenced its
repair at the time of inspection.

N/S	O/S

Bal. or Market Value:

IDAC Accident Rpt:

Consistent?: Yes or No

GM / PR Seen:

Consistent?: Yes or No

Est. Repairs:

days

Res.: Yes or No

Lum Sum:

%

3 Val.: Yes or No

CA / REV / REP. / 24 HRS

Date:

Person Contacted:

Vehicle: IN / OUT

Veh No:

GBJ8012L Yr Regn: 8, 19

Type: M.Car / M.Cycle / Bus / Van / Lorry / Taxi / Prime Mover /

Truck / Trailer or

Make:

Nissan NV350 c.c 2400

Colour

Blue/White

A/C:

Insured / Std / NI / NA

Sp.Reading

20573

T/Radio:

Insured / Std / NI / NA

Eng/No:

C/No:

JN1MC2E2620031527

Gen. Cond: Good / Fair / Poor / Burnt

Steering: In order / Jammed / Leaked / Burnt or

Brake: In order / Jammed / Leaked / Burnt or

Modi: Nil / S/Rim / STD A/Rim or

Tyre Size:

F:

195 R15

R:

BS / DUN / EXNOVA / GY / FS / LIZA / MIC / OHTSU / PIR / SUMI /

TOYO / YOKO or

Front

Rear

R/Bal.

6

mm

R/Bal.

6

mm

L/Bal.

6

mm

L/Bal.

6

mm

D.O.A.

26/6/20

D.O.I.

28/7/20

Survey held at

Des. of Damages: Frt / Rear / O/S / N/S / U/C / Rooftop or

O/S Rear

The U/C / Chassis frame / Body Structure affected due to collision.

Date / Time

Action / Instruction

LTA 25244

Date/Time, File Pass to?

☐

: Preli. Report

1)

☐

: Final Report

Date/Time, File Return to?

2)

Days Of Repair:

Resurvey No. of Trip:

Survey Fee:

Transportation:

Add Fee:

☐

: Site Insp (\$

) S + RS, SI

☐

: Interview (\$

) Photos

☐

: Tech. Invs (\$

) Others

☐

: Weekend (\$

)

Report Format :

Lump Sum / I.B.I. (\$

TOTAL

LKK Auto Consultants hence notify the Repairer of the following:

- To resurvey before/after spray painting
- To display damaged part(s) during resurvey
- Parts prices are subject to confirmation
- Third party survey is on a "Without Prejudice" basis
- No illegal modification(s) is allowed
- Supplementary item(s) must be resurveyed and is subject to final approval from Insurance Company

Acknowledged by Repairer

Signature:

Date:

Date

:

To

:

LONPAC INSURANCE BHD.

PLEASE ARRANGE TO SURVEY VEHICLE AT 30 BUKIT BATOK CRESCENT (S 658075)

Ng Boon Kai

CLAIM DEPARTMENT

DID : 6654_7617

FAX :

ESTIMATION

Attn

:

Motor Claim Department

FAX :

Owner

:

ETHOZ Group Ltd

:

SOMPO INSURANCE SINGAPORE PTE. LTD.

Certificate No

:

D19MTHCVE000171

Accident Date

:

26/06/2020

Vehicle No

:

GBJ-8012-L

Make & Model

:

NISSAN NV350 PANEL VAN 2.5 DIESEL G (A) I

ESTIMATED REPAIR COST DETAILS

Excess

:

0.00

Add Excess

: 0.00

QTY	DESCRIPTION	REPAIRER AMT (\$)	SURVEYOR APP.
-----	-------------	-------------------	---------------

Nett Item

1 REAR FENDER RH
1 REAR FENDER INNER RH
1 TAIL LAMP PANEL RH
1 TAIL LAMP RH
1 END PANEL TOP GARNISH
1 REAR BUMPER
10 REAR BUMPER CLIPS
1 REAR BUMPER SIDE RETAINER RH
1 REAR BUMPER SIDE RETAINER LH

600.10

30.00

Sodgy	2,006.90	✓
17	1,256.20	X
17	268.20	X
17	334.80	X
17	212.50	X
17	767.80	✓
17	55.00	✓
17	48.10	✓
17	48.10	X

Date : 28/07/2020
To : LONPAC INSURANCE BHD.

ESTIMATION

Attn : Motor Claim Department

FAX :

Owner : ETHOZ Group Ltd
: SOMPO INSURANCE SINGAPORE PTE. LTD.

Certificate No : D19MTHCVE000171 Accident Date : 26/06/2020

Vehicle No : GBJ-8012-L Make & Model : NISSAN NV350 PANEL VAN 2.5 DIESEL G (A) I

ESTIMATED REPAIR COST DETAILS

Excess : 0.00 Add Excess : 0.00

QTY	DESCRIPTION	REPAIRER AMT (\$)	SURVEYOR APP.
1	REAR END PANEL	11 384.30	X
1	REAR MUD FLAP (R/H) 133.80	2-3 198.80	/
	Sub Total	5580.70	
	Discount 10% On Parts	(558.07)	
<u>Special Nett Item</u>			
1	REAR FENDER ADVERTISMENT STCIKER RH	na 450.00	400
1	REAR BUMPER ADVERTSIMENT STICKER	nel 800.00	200
1	REAR WHEEL CAP RH	R 83.90	X

Date : 28/07/2020
To : LONPAC INSURANCE BHD.

ESTIMATION

Attn : Motor Claim Department

FAX :

Owner : ETHOZ Group Ltd
: SOMPO INSURANCE SINGAPORE PTE. LTD.
Certificate No : D19MTHCVE000171 Accident Date : 26/06/2020
Vehicle No : GBJ-8012-L Make & Model : NISSAN NV350 PANEL VAN 2.5 DIESEL G (A) 1

ESTIMATED REPAIR COST DETAILS

Excess : 0.00 Add Excess : 0.00

QTY	DESCRIPTION	REPAIRER AMT (\$)	SURVEYOR APP.
	Sub Total	1333.90	
Labour & Misc			
	LABOUR TO FACILIATE REPAIR	1,000.00	700
	LABOUR TO SPRAY PAINT AFFECTED AREAS	800.00	500
	TO CHECK AND RECONNECT ALL NECESSARY WIRINGS	40.00	20
	TO CONDUCT ALL WHEEL COMPUTERISED WHEEL ALIGNMENT	80.00	2
	Sub Total	1920.00	

8,276.53

Remarks:

not Authorised

SUB TOTAL
GST 7.0 % 579.36
TOTAL 8,855.89

Surveyor's name: Neeraj Mehta

Principal's name: ETHOZ Group Ltd

Survey Date & Time: 28/7/20

1/5 \$3450
4 days.
the 1st. Mr. Mehta

2-281890
101
92537.01
52600.00
1-1220.00
4357.01
207
3484



CONNECTING CAR BUYERS & SELLERS.

We'll handle your loans, insurance & other paperwork for FREE.

Find out more



Post an Advertisement

Sell it yourself! Advertise it at just **\$58 until it's SOLD!**

Post an Ad | Advertiser Login | Ways of Selling

Volkswagen Beetle 1.2A TSI



Low Mileage! Very Well Maintained. Lady Owner! Showroom Cond. 5 Yrs Warrant...
Direct Owner | StarAd



click here to view our **PRISTINE USED CARS** at GREAT PRICES



Browse by Category

Sort by Date Posted | 20 results/page

2 vehicles

nissan nv350

Advanced Search

	Make	Model	Price	Depreciation	Reg Date	Eng Cap	Mileage	Veh Type	Status
Search Selection	nissan nv350		Any	Any	2019	Any	Any	Any	Available
	Nissan	NV350 2.5A	\$75,000	\$8,360 /yr	18-Jul-2019	2,488 cc	4,971 km	Van	Available
Fuel Type: Diesel Just Serviced, In Very Good Condition.									
Posted: 07-Jul-2020 Tags: 2019 Nissan NV350, Nissan NV350, Nissan, NV350									
	Nissan	NV350 2.5M	\$52,800	\$6,070 /yr	10-Apr-2019	2,488 cc	22,819 km	Van	Available
Fuel Type: Diesel \$737/month! 1 Owner, Accident Free, New Interior, Very New NV350 Cargo Van. Spacious And Very Reliable Workhorse For Your Business. Mileage Only 22819km, Call To View Now!									
Posted: 30-Jun-2020 Tags: 2019 Nissan NV350, Nissan NV350, Nissan, NV350									

Save this search criteria, to get email alerts whenever a match is found.

Make

Model

Price

Depreciation

Reg Date

Eng Cap

Mileage

Veh Type

Status

For old advertisements, view Expired ads

20 results/page

> Back to OneMotoring

Enquire PARF/COE Rebate for Registered Vehicle

Vehicle Owner Particulars	
Owner ID Type:	Company
Owner ID:	531H
Vehicle Details	
Vehicle No.:	GBJ8012L
Vehicle to be Exported:	No
Intended Deregistration Date:	28 Jul 2020
Vehicle Make:	NISSAN
Vehicle Model:	NV350 PANEL VAN 5DR 2.5 5AT
Primary Colour:	White
Manufacturing Year:	2019
Engine No.:	YD25056633B
Chassis No.:	JN1MC2E26Z0031527
Maximum Power Output:	-
Open Market Value:	\$26,544.00
Original Registration Date:	28 Aug 2019
First Registration Date:	28 Aug 2019
Transfer Count:	0
Actual ARF Paid:	\$1,328.00
Intended PARF Rebate Details	
PARF Eligibility:	No
PARF Eligibility Expiry Date:	-
PARF Rebate Amount:	\$0.00
Intended COE Rebate Details	
COE Expiry Date:	27 Aug 2029
COE Category:	C - Goods Vehicle & Bus
COE Period(Years):	10
QP Paid:	\$27,800.00
COE Rebate Amount:	\$25,244.00
Total Rebate Amount:	\$25,244.00

The information contained herein is correct as at 28 Jul 2020

OK

EVERBEAUTY
ART STUDIO

永美
廣告社



ETHOZ

100, BATOK ST 24, SKYTECH BUILDING, #03 -01 5(659480)

Tel : 6565 5128 Fax : 6562 1111

Email : ebas2002@singnet.co

Notice : We are GST Registered company from 25/11/2016

Dear Customer,

When your artwork is finalized, kindly acknowledge it (chop & sign), before we proceeding for the job. Thank you for your co-operations.

GBJ8012L

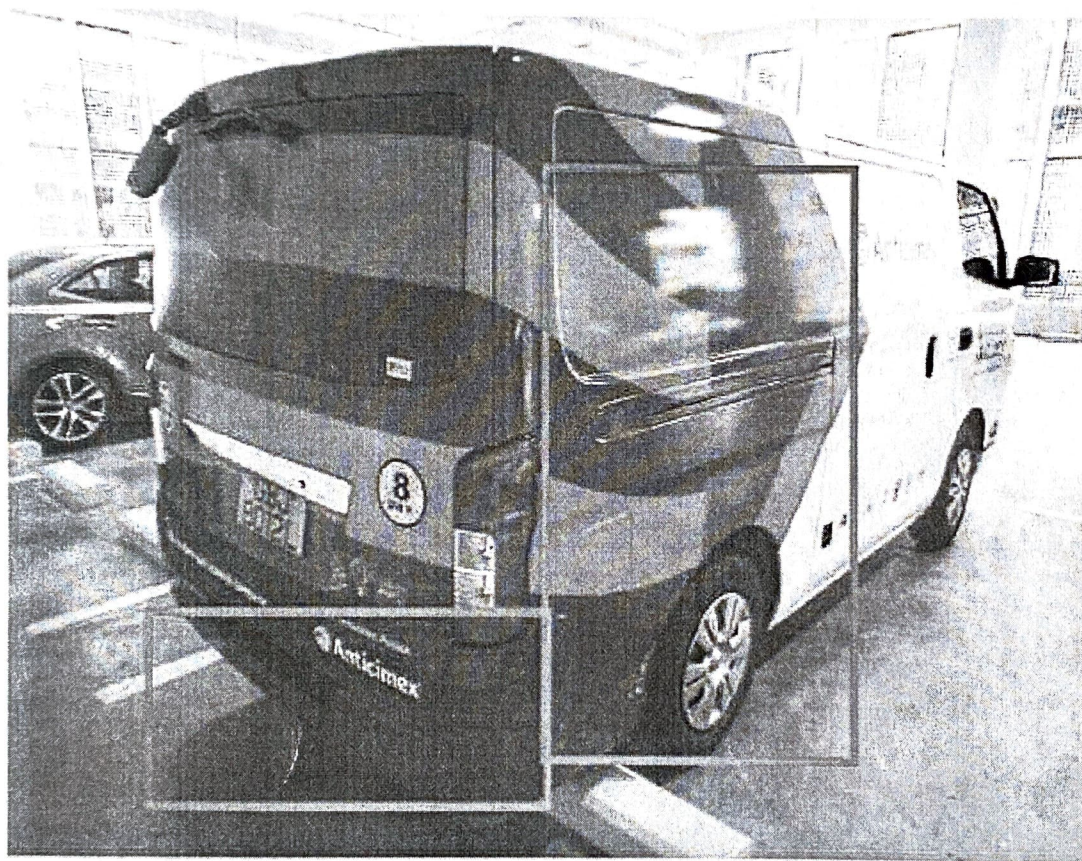

Supply re-place logo " anticimex " rear panel RH
rear bumper (RED column) only.
Cost : \$700/= (before GST)

Confirmed. Chop & Signature

27/07/2020