

NATIONAL Assessment Centre Services.

[wef 1 Jan 2003]

MNA 120063464

Date In: 28/7/20 10:48	Job description	Date & Time Completed	Done by
Ref No: NA/CTI 20007754164	SAS e-filing		
Veh No: GBB 6321Z	E-mail (within 3hrs, A/C 3hrs)		
DPA: 27/7/20 10:15	I-Motor Claim Form		
OD: TP: Reporting Only	I-Motor W/O (within: OD 2hrs, TP 4hrs)		
TP Insurer:	I-Photo Uploaded		
	Assessment/Survey Report		
	Ass't Report by Fax / Hand to Owner/Wksp		

Preferred Wksp / INC Assign Wksp / QW: ()	Tel: ()	Fax: ()
TP Particulars:	Veh No: SDU 60T	INC () / Non-INC ()
Owner / Driver: ()	Tel: ()	
Policy No: ()	Period: ()	Cover Type: ()
Confirmed by: ()	Date: ()	Time: ()
Insured/Driver Liability: () %	[Note-Est. Status (WO): N: 0-20%; P: 21-79%; P: 80-100%]	
Year of Registration: ()	Warranty: YES () / NO ()	
Excess: (\$)	Landing: \$1,000 () / \$2,000 ()	

General Remarks:

() Walk-In Customer: Customer's information strictly Confidential & Strictly NO refer of repairer.

() Total Loss Case: to e-mail Insurer URGENTLY.

Drive-In () / Towed-In () ; Invoice: YES () / NO () ; Towing Co: ()

Remarks: (INC/Non-INC) ()	Date Claim Completed: ()	Done by: ()
1) Apply for Transport Allowance () / Courtesy Car ()		
2) QC Check / Post Repair Inspection ()		
3) Upload Resurvey Photo [Repair Cost > \$3000] ()		

Injury: ()

Date/Time	Action

NA 2003902	Invoice/Repairation Checklist	Am't (\$)	Am't (\$)
Client's Particulars:	1) AR: Accident Reporting (\$30);	30.00	
Driver/Owner:	2) DA: Damage Assessment (\$100); INC (\$30)		
Contact No:	3) TP: Towing Fee \$40/\$45		
Damaged Portion:	4) PT: Follow-Through Survey \$120		
QC Checked by (Engr-In-Charge):	5) PT: Follow-Through Survey (Resurvey) \$30		
Auditors' Comments:	For claiming against INC Only (wef 10 Jan 2003)		
	6) TR: Re-Inspection \$75		
	7) NI: Idao DA + SMRT Survey \$160		
	8) NTUC Additional Services:		
	9) NI: Idao Mobile \$30		
	10) NI: Idao Mobile \$30		
	11) NI: Idao Mobile \$30		
	12) NI: Idao Mobile \$30		
	13) NI: Idao Mobile \$30		
	14) NI: Idao Mobile \$30		
	15) NI: Idao Mobile \$30		
	16) NI: Idao Mobile \$30		
	17) NI: Idao Mobile \$30		
	18) NI: Idao Mobile \$30		
	19) NI: Idao Mobile \$30		
	20) NI: Idao Mobile \$30		
	21) NI: Idao Mobile \$30		
	22) NI: Idao Mobile \$30		
	23) NI: Idao Mobile \$30		
	24) NI: Idao Mobile \$30		
	25) NI: Idao Mobile \$30		
	26) NI: Idao Mobile \$30		
	27) NI: Idao Mobile \$30		
	28) NI: Idao Mobile \$30		
	29) NI: Idao Mobile \$30		
	30) NI: Idao Mobile \$30		
	31) NI: Idao Mobile \$30		
	32) NI: Idao Mobile \$30		
	33) NI: Idao Mobile \$30		
	34) NI: Idao Mobile \$30		
	35) NI: Idao Mobile \$30		
	36) NI: Idao Mobile \$30		
	37) NI: Idao Mobile \$30		
	38) NI: Idao Mobile \$30		
	39) NI: Idao Mobile \$30		
	40) NI: Idao Mobile \$30		
	41) NI: Idao Mobile \$30		
	42) NI: Idao Mobile \$30		
	43) NI: Idao Mobile \$30		
	44) NI: Idao Mobile \$30		
	45) NI: Idao Mobile \$30		
	46) NI: Idao Mobile \$30		
	47) NI: Idao Mobile \$30		
	48) NI: Idao Mobile \$30		
	49) NI: Idao Mobile \$30		
	50) NI: Idao Mobile \$30		
	51) NI: Idao Mobile \$30		
	52) NI: Idao Mobile \$30		
	53) NI: Idao Mobile \$30		
	54) NI: Idao Mobile \$30		
	55) NI: Idao Mobile \$30		
	56) NI: Idao Mobile \$30		
	57) NI: Idao Mobile \$30		
	58) NI: Idao Mobile \$30		
	59) NI: Idao Mobile \$30		
	60) NI: Idao Mobile \$30		
	61) NI: Idao Mobile \$30		
	62) NI: Idao Mobile \$30		
	63) NI: Idao Mobile \$30		
	64) NI: Idao Mobile \$30		
	65) NI: Idao Mobile \$30		
	66) NI: Idao Mobile \$30		
	67) NI: Idao Mobile \$30		
	68) NI: Idao Mobile \$30		
	69) NI: Idao Mobile \$30		
	70) NI: Idao Mobile \$30		
	71) NI: Idao Mobile \$30		
	72) NI: Idao Mobile \$30		
	73) NI: Idao Mobile \$30		
	74) NI: Idao Mobile \$30		
	75) NI: Idao Mobile \$30		
	76) NI: Idao Mobile \$30		
	77) NI: Idao Mobile \$30		
	78) NI: Idao Mobile \$30		
	79) NI: Idao Mobile \$30		
	80) NI: Idao Mobile \$30		
	81) NI: Idao Mobile \$30		
	82) NI: Idao Mobile \$30		
	83) NI: Idao Mobile \$30		
	84) NI: Idao Mobile \$30		
	85) NI: Idao Mobile \$30		
	86) NI: Idao Mobile \$30		
	87) NI: Idao Mobile \$30		
	88) NI: Idao Mobile \$30		
	89) NI: Idao Mobile \$30		
	90) NI: Idao Mobile \$30		
	91) NI: Idao Mobile \$30		
	92) NI: Idao Mobile \$30		
	93) NI: Idao Mobile \$30		
	94) NI: Idao Mobile \$30		
	95) NI: Idao Mobile \$30		
	96) NI: Idao Mobile \$30		
	97) NI: Idao Mobile \$30		
	98) NI: Idao Mobile \$30		
	99) NI: Idao Mobile \$30		
	100) NI: Idao Mobile \$30		
	101) NI: Idao Mobile \$30		
	102) NI: Idao Mobile \$30		
	103) NI: Idao Mobile \$30		
	104) NI: Idao Mobile \$30		
	105) NI: Idao Mobile \$30		
	106) NI: Idao Mobile \$30		
	107) NI: Idao Mobile \$30		
	108) NI: Idao Mobile \$30		
	109) NI: Idao Mobile \$30		
	110) NI: Idao Mobile \$30		
	111) NI: Idao Mobile \$30		
	112) NI: Idao Mobile \$30		
	113) NI: Idao Mobile \$30		
	114) NI: Idao Mobile \$30		
	115) NI: Idao Mobile \$30		
	116) NI: Idao Mobile \$30		
	117) NI: Idao Mobile \$30		
	118) NI: Idao Mobile \$30		
	119) NI: Idao Mobile \$30		
	120) NI: Idao Mobile \$30		
	121) NI: Idao Mobile \$30		
	122) NI: Idao Mobile \$30		
	123) NI: Idao Mobile \$30		
	124) NI: Idao Mobile \$30		
	125) NI: Idao Mobile \$30		
	126) NI: Idao Mobile \$30		
	127) NI: Idao Mobile \$30		
	128) NI: Idao Mobile \$30		
	129) NI: Idao Mobile \$30		
	130) NI: Idao Mobile \$30		
	131) NI: Idao Mobile \$30		
	132) NI: Idao Mobile \$30		
	133) NI: Idao Mobile \$30		
	134) NI: Idao Mobile \$30		
	135) NI: Idao Mobile \$30		
	136) NI: Idao Mobile \$30		
	137) NI: Idao Mobile \$30		
	138) NI: Idao Mobile \$30		
	139) NI: Idao Mobile \$30		
	140) NI: Idao Mobile \$30		
	141) NI: Idao Mobile \$30		
	142) NI: Idao Mobile \$30		
	143) NI: Idao Mobile \$30		
	144) NI: Idao Mobile \$30		
	145) NI: Idao Mobile \$30		
	146) NI: Idao Mobile \$30		
	147) NI: Idao Mobile \$30		
	148) NI: Idao Mobile \$30		
	149) NI: Idao Mobile \$30		
	150) NI: Idao Mobile \$30		
	151) NI: Idao Mobile \$30		
	152) NI: Idao Mobile \$30		
	153) NI: Idao Mobile \$30		
	154) NI: Idao Mobile \$30		
	155) NI: Idao Mobile \$30		
	156) NI: Idao Mobile \$30		
	157) NI: Idao Mobile \$30		
	158) NI: Idao Mobile \$30		
	159) NI: Idao Mobile \$30		
	160) NI: Idao Mobile \$30		
	161) NI: Idao Mobile \$30		
	162) NI: Idao Mobile \$30		
	163) NI: Idao Mobile \$30		
	164) NI: Idao Mobile \$30		
	165) NI: Idao Mobile \$30		
	166) NI: Idao Mobile \$30		
	167) NI: Idao Mobile \$30		
	168) NI: Idao Mobile \$30		
	169) NI: Idao Mobile \$30		
	170) NI: Idao Mobile \$30		
	171) NI: Idao Mobile \$30		
	172) NI: Idao Mobile \$30		
	173) NI: Idao Mobile \$30		
	174) NI: Idao Mobile \$30		
	175) NI: Idao Mobile \$30		
	176) NI: Idao Mobile \$30		
	177) NI: Idao Mobile \$30		
	178) NI: Idao Mobile \$30		
	179) NI: Idao Mobile \$30		
	180) NI: Idao Mobile \$30		
	181) NI: Idao Mobile \$30		
	182) NI: Idao Mobile \$30		
	183) NI: Idao Mobile \$30		
	184) NI: Idao Mobile \$30		
	185) NI: Idao Mobile \$30		
	186) NI: Idao Mobile \$30		
	187) NI: Idao Mobile \$30		
	188) NI: Idao Mobile \$30		
	189) NI: Idao Mobile \$30		
	190) NI: Idao Mobile \$30		
	191) NI: Idao Mobile \$30		
	192) NI: Idao Mobile \$30		
	193) NI: Idao Mobile \$30		
	194) NI: Idao Mobile \$30		
	195) NI: Idao Mobile \$30		
	196) NI: Idao Mobile \$30		
	197) NI: Idao Mobile \$30		
	198) NI: Idao Mobile \$30		
	199) NI: Idao Mobile \$30		
	200) NI: Idao Mobile \$30		
	201) NI: Idao Mobile \$30		
	202) NI: Idao Mobile \$30		
	203) NI: Idao Mobile \$30		
	204) NI: Idao Mobile \$30		
	205) NI: Idao Mobile \$30		
	206) NI: Idao Mobile \$30		
	207) NI: Idao Mobile \$30		
	208) NI: Idao Mobile \$30		
	209) NI: Idao Mobile \$30		
	210) NI: Idao Mobile \$30		
	211) NI: Idao Mobile \$30		
	212) NI: Idao Mobile \$30		
	213) NI: Idao Mobile \$30		
	214) NI: Idao Mobile \$30		
	215) NI: Idao Mobile \$30		
	216) NI: Idao Mobile \$30		
	217) NI: Idao Mobile \$30		
	218) NI: Idao Mobile \$30		
	219) NI: Idao Mobile \$30		
	220) NI: Idao Mobile \$30		
	221) NI: Idao Mobile \$30		
	222) NI: Idao Mobile \$30		
	223) NI: Idao Mobile \$30		
	224) NI: Idao Mobile \$30		
	225) NI: Idao Mobile \$30		
	226) NI: Idao Mobile \$30		
	227) NI: Idao Mobile \$30		
	228) NI: Idao Mobile \$30		
	229) NI: Idao Mobile \$30		
	230) NI: Idao Mobile \$30		
	231) NI: Idao Mobile \$30		
	232) NI: Idao Mobile \$30		
	233) NI: Idao Mobile \$30		
	234) NI: Idao Mobile \$30		
	235) NI: Idao Mobile \$30		
	236) NI: Idao Mobile \$30		
	237) NI: Idao Mobile \$30		
	238) NI: Idao Mobile \$30		
	239) NI: Idao Mobile \$30		
	240) NI: Idao Mobile \$30		
	241) NI: Idao Mobile \$30		
	242) NI: Idao Mobile \$30		
	243) NI: Idao Mobile \$30		
	244) NI: Idao Mobile \$30		
	245) NI: Idao Mobile \$30		
	246) NI: Idao Mobile \$30		
	247) NI: Idao Mobile \$30		
	248) NI: Idao Mobile \$30		
	249) NI: Idao Mobile \$30		
	250) NI: Idao Mobile \$30		
	251) NI: Idao Mobile \$30		
	252) NI: Idao Mobile \$30		
	253) NI: Idao Mobile \$30		
	254) NI: Idao Mobile \$30		
	255) NI: Idao Mobile \$30		
	256) NI: Idao Mobile \$30		
	257) NI: Idao Mobile \$30		
	258) NI: Idao Mobile \$30		
	259) NI: Idao Mobile \$30		
	260) NI: Idao Mobile \$30		
	261) NI: Idao Mobile \$30		
	262) NI: Idao Mobile \$30		
	263) NI: Idao Mobile \$30		
	264) NI: Idao Mobile \$30		
	265) NI: Idao Mobile \$30		
	266) NI: Idao Mobile \$30		
	267) NI: Idao Mobile \$30		
	268) NI: Idao Mobile \$30		
	269) NI: Idao Mobile \$30		
	270) NI: Idao Mobile \$30		
	271) NI: Idao Mobile \$30		
	272) NI: Idao Mobile \$30		

SINGAPORE ACCIDENT STATEMENT

IMPORTANT NOTICE

1. Please report correctly the details of the accident to speed up the claims process.
2. This Form must be completed by the Policyholder and/or the Authorised Driver.
3. Information provided must be as truthful and accurate as possible. Any wilful misrepresentation or withholding of material facts may allow insurance companies to repudiate policy liability.
4. The issue and acceptance of this Form by insurance companies is not an admission of policy liability on the part of the insurance companies.
5. Any false reporting may be referred to the Police for investigation.
6. This report will be forwarded by the insurers of the GIA Records Management Centre established by the General Insurance Association of Singapore (GIA) for archiving and that copies of this report will, for a fee, be made available upon application by interested parties.
7. By the lodgement of this report to the insurers, you hereby consent to the archiving of this report at the centre and to copies of the report being made available aforesaid.

ACCIDENT STATEMENT

Date Of Report	28/07/2020 10:48
Date Of Accident	27/07/2020 10:15
Exact Location Of Accident	JERVIOS RD
Country/State of Loss	SINGAPORE

DETAILS OF OWN VEHICLE

Vehicle Registration Number	GBG6321Z
Insured/Policyholder	
Name Of Registered Owner	WEEGO SOLUTION
Co Reg No	-
Email Address	NOEMAIL
Mobile Phone No	
Alternative Phone No	OFFICE-98228882

Vehicle Particulars

Manufacturer	MERCEDES-BENZ
Model	VITO
Exact Purpose for which vehicle was being used at time of accident	WORKING
Are you claiming under your own insurance policy for repair to your vehicle?	NO
If No, Please state action to be taken	REPORTING ONLY
Vehicle Category	COMMERCIAL VEHICLE

Insurance Company

Name of Insurance Company	CHINA TAIPING INSURANCE (SINGAPORE) PTE. LTD.
Type Of Coverage	COMPREHENSIVE
Fleet Policy	NO
Policy Number	DMCVSNW00059752000
Cover Note Number	

Driver

Name of Driver	WEE MING YANG
NRIC No	SXXXX978J
Date Of Birth	11/05/1988
Occupation	OUTDOOR
Date Of Driving Pass	13/11/2008
Driving Experience	11 YEARS AND 8 MONTHS
Gender	MALE
Mobile Number	(LOCAL) +65-98228882
Fax Number	
Contact Number	
EMail Address	BENWEE1988@GMAIL.COM

Address	BLK 113 POTONG PASIR AVE 1 #07-844
Postcode	350113
Was driver an employee of the Insured's Company	NO
If No, Relationship of the Driver with the Insured	OWNER
Vehicle Registration Number of Driver's Own Vehicle	-
	-
	-
Insurance Company of Driver's Own Vehicle	-
	-
	-

General Information of the Accident

Type Of Accident	SIDE SWIPE
Weather Conditions	AFTER RAINED
Road Surface	WET

Other Information

Was any foreign vehicle involved in this accident?	NO
Number of vehicles (including own vehicle) involved in the accident	2
Was any body injured in the Accident?	NO
Was any injured conveyed to hospital by ambulance?	
Was any other material or property damaged?	YES
I have been approached by unknown person(s) soliciting/offering accident claims assistance.	NO
Number of Passengers (Including Driver)	1

Details of Police Action

Was the accident reported to the police?	NO
If Yes, Please state which Police Station	
Was notice of intended Prosecution given?	NO
If Yes, against whom?	

Circumstances of Accident

REFER TO STATEMENT.

Attachment(s)

Are accident photos available for attachment?	YES
Was there any video captured by Car Camera?	NO
Was there any audio recorded?	NO

DETAILS OF OTHER VEHICLE PROPERTY 1

Vehicle Registration Number	SDU60T
Vehicle Make/Model/Colour	
Details Of Properties	
Vehicle Category	PRIVATE CAR
Name of Driver	
NRIC/Passport Number	
Contact Number	
Address	
Postcode	
Insurance Company Name	
Nature Of Damage	
No. Of Passenger (Including Driver)	

SKETCH PLAN

IMPORTANT NOTICE

1. Please report **correctly** the details of the accident to speed up the claims process.
2. This Form must be **completed by the Policyholder and/or the Authorised Driver**.
3. Information provided must be as **truthful and accurate as possible**. Any wilful misrepresentation or withholding of material facts may allow insurance companies to **repudiate policy liability**.
4. The issue and acceptance of this Form by insurance companies is not an admission of policy liability on the part of the insurance companies.
5. **Any false reporting may be referred to the Police for investigation.**
6. The report will be forwarded by the insurers of the GIA Records Management Centre established by the General Insurance Association of Singapore (GIA) for archiving and that copies of this report will for a fee be made available upon application by interested parties.
7. By the lodgment of this report to the insurers, you hereby consent to the archiving of this report at the centre and to copies of the report being made available aforesaid.
8. **Consent under the Personal Data Protection Act (PDPA)**

I understand, acknowledge, agree and consent that:

- (a) My insurer, my workshop and the General Insurance Association of Singapore ("GIA") may/are permitted to collect, use, disclose and/or process my personal data/personal information set out in this [form] and any other personal information provided by me or possessed by my insurer (collectively the "**Personal Information**") and disclose and transfer such Personal Information to all insurer(s) who have insured vehicle(s) involved in this accident (all insurer(s) who have insured vehicle(s) involved in this accident shall be collectively referred to as the "**Insurers**"), the Insurers' lawyers/law firms, the Monetary Authority of Singapore and any relevant government agency/authority (such as the police), for the purpose(s) of:
 - (i) processing, handling and/or dealing with my claims including the settlement of the claims and any necessary investigations relating to the claims;
 - (ii) investigating the accident and/or my claims;
 - (iii) carrying out and/or dealing with my instructions or responding to any enquiries by me;
 - (iv) administering my claims (including the mailing of correspondence, statements, invoices, reports or notices to me, which could involve disclosure of certain personal data about me to bring about delivery of the same as well as on the external cover of envelopes/mail packages); and/or
 - (v) complying with applicable law in administering, processing, handling and/or dealing with my claims.(collectively the "**Purposes**")
- (b) all insurer(s) who have insured vehicle(s) involved in this accident and the Insurers' lawyers/law firms, may/are permitted to collect, use, disclose and/or process my Personal Information for one or more of the above Purposes; and
- (c) my Personal Information may/can be disclosed by any of the Insurers and/or GIA to their third party service providers or agents(including their lawyers/law firms), which may be sited outside of Singapore, for one or more of the above Purposes.
- (d) my Personal Information will also be collected and used to compile claims history for the purpose of fraud detection, investigation and management in present and all future claims.
- (e) the information so collected under (d) above may be shared / disclosed:
 - (i) to all insurers and/or any other third parties that assist in evaluating, investigating, controlling or managing fraud, regulators, law enforcement and government agencies as reasonably required for the purposes stated, or
 - (ii) for complying with requirements under any regulations, laws or court orders.



Policyholder's Signature
Date & Time:

Driver's Signature
(If driver is not the policyholder)
Date & Time:

Reporting Centre Personnel's Signature
Name:
NRIC/FIN No.:

SKETCH PLAN

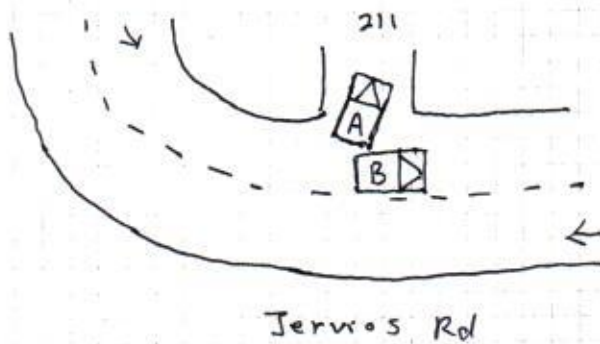

A = GBG 6321Z

B = SDU 60T

DESCRIBE CIRCUMSTANCES OF THE ACCIDENT

While reversing slowly to the main road, suddenly
veh B come from my left side, as the result,
we both veh have a minor collision.

DECLARATION

I/We declare the foregoing particulars are true in every respect.

Policyholder's Signature
Date & Time:



Driver's Signature
(If driver is not the policyholder)
Date & Time:

Reporting Centre Personnel's Signature
Name:
NRIC/FIN No.:

ACCIDENT STATEMENT

ACCIDENT DATE: (27 / 7 / 20) (DD/MM/YYYY), TIME: (10 : 15) (HH:MM)

LOCATION: Jervios Rd

1. DETAILS OF VEHICLE

- a) VEHICLE NUMBER: GBG 6321Z
b) INSURANCE COMPANY: CTZ
c) POLICY NUMBER: _____
d) POLICY TYPE: (COMPREHENSIVE / THIRD PARTY / THIRD PARTY FIRE & THEFT)
e) MAKE & MODEL: _____
f) TYPE: (SALOON / COUPE / MPV / VAN / LORRY / MOTORCYCLE / OTHERS)
g) VEHICLE CATEGORY: (PRIVATE / COMMERCIAL / MOTORCYCLE)
h) PURPOSE OF USING AT ACCIDENT TIME: Working
i) ARE YOU CLAIMING UNDER YOUR OWN INSURANCE (YES/NO)
IF NO, PLEASE STATE (THIRD PARTY CLAIM / REPORTING ONLY)

2. INSURED / POLICY HOLDER

- A) NAME: Weego Solution (MALE / FEMALE)
b) NRIC/FIN/PASSPORT: _____ CONTACT: 98228882
c) ADDRESS: _____

* CONTINUE TO 3.d IF DRIVER ALSO POLICY HOLDER

DRIVER

- a) NAME: Wee ming Yang (MALE / FEMALE)
b) NRIC/FIN/PASSPORT: _____ CONTACT: _____
c) ADDRESS: _____

*d) DATE OF BIRTH: (____/____/____) (DD/MM/YYYY)

e) OCCUPATION: (INDOOR / OUTDOOR)

f) YEARS OF DRIVING EXPERIENCE: _____

4. WAS DRIVER AN EMPLOYEE OF THE INSURED'S COMPANY? (YES / NO)

IF NO, RELATIONSHIP OF THE DRIVER WITH INSURED: owner

5. a) WEATHER CONDITION: (CLEAR / RAINING / OTHERS After rain)

b) ROAD SURFACE: (DRY / WET / OTHERS _____)

6. WAS ANYBODY INJURED (YES / NO)

7. a) REPORTED TO POLICE (YES / NO)

IF YES, PLEASE STATE WHICH POLICE STATION: _____

8. THIRD PARTY VEHICLE

- a) VEHICLE NUMBER: SDU 60T MODEL: _____
b) DRIVER'S NAME: _____
c) NRIC/FIN/PASSPORT: _____ CONTACT: _____

9. THIRD PARTY VEHICLE

- d) VEHICLE NUMBER: _____ MODEL: _____
e) DRIVER'S NAME: _____
f) NRIC/FIN/PASSPORT: _____ CONTACT: _____

* chop

Email = benwee1988@gmail.com

fax =

video = no

Motor Commercial

MZ300/C

N SN

AN0628A

Cov. Type:C

CERTIFICATE OF INSURANCE

Motor Vehicles (Third-Party Risks and Compensation) Act (Chapter 189)
Motor Vehicles (Third-Party Risks and Compensation) Rules, 1960
Road Transport Act, 1987 (Malaysia)
Motor Vehicles (Third-Party Risks) Rules, 1959 (Malaysia)

CERTIFICATE No.

DMCVSNW00059752000

Engine No.: 85195034220832

Cha. No.:WDF44760323339998

1. Index Mark and Registration
Number of Vehicle

GBG6321Z

AUTOSAFE

2. Name of Policy Holder

WEEGO SOLUTION

3. Effective date of the Commencement of
Insurance for the purposes of the Regulations,
Ordinance or Enactment

15/07/2020
(11:31:42)

Excess Sect I. S\$500.00
EX-ON WINDSCREEN S\$100.00

4. Date of Expiry of Insurance

14/07/2021

5. Persons or Classes of Persons entitled to drive*

Any person who is driving on the Policyholder's order or with their permission

Provided that the person driving is permitted in accordance with the licensing or other laws or regulations to drive the Motor Vehicle or has been so permitted and is not disqualified by order of a Court of Law or by reason of any enactment or regulation in that behalf from driving the Motor Vehicle.

6. Limitations as to use:*

- (1) Use in connection with the Policyholder's business.
- (2) Use for the carriage of passengers (other than for hire or reward) in connection with the Policyholder's business.
- (3) Use for social, domestic or pleasure purposes.

The Policy does not cover

- (1) Use for hire or reward or racing, pace-making, reliability trial or speed testing.
- (2) Use whilst drawing a trailer except the towing of any one disabled mechanically propelled vehicle.

HIRE PURCHASE CO.: PIONEER AUTO AS HP OWNER

* Limitations rendered inoperative by Section 8 of the Motor Vehicles (Third-Party Risks and Compensation) Act (Chapter 189) and Section 95 of the Road Transport Act 1987 (Malaysia), are not to be included under these headings.

I/We hereby Certify that the policy to which this Certificate relates is issued in accordance with the provisions of the Motor Vehicles (Third-Party Risks and Compensation) Act (Chapter 189) and Part IV of the Road Transport Act, 1987 (Malaysia).

Please see reverse

For CHINA TAIPING INSURANCE (SINGAPORE) PTE. LTD.

Issued By: _____
NSK INSURANCE AGENCY
Authorised Officer



Authorised Signatory