

ASS. REC. BY:

REF:

CS/GAI 20007745/R1+P3

357R

ASSIGNMENT

From: _____ Date: _____

Estimated Cost: _____

OD / TP / WS / TP RES / OD RES / EVA / INV / MVTo Inspect Vehicle No: SMM 3307Zat Workshop m/s CYUE & CARRIAGEof 209, PANDAN GARDENInsured: GAI

Policy No. _____

Claims No. _____

Sum Insured: _____ Excess: _____

(Client's Record)

Make of Veh: _____

(Policy Condition)

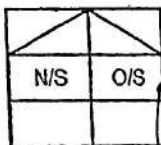
Remark: The veh had commenced its
repair at the time of inspection.Bal. or Market Value: 69K

IDAC Accident Rpt: _____ Consistent? : Yes or No

GIA / PR Seen: _____ Consistent? : Yes or No

Est. Repairs: _____ days Res.: Yes or No

Lum Sum: _____ % 3 Val.: Yes or No

CA / REV / REP. / 24 HRS

Date: _____ Person Contacted: _____

Vehicle: IN / OUT

Veh No: SMM 3307Z Yr Regn: 2019 / JUNType: M.Car / M.Cycle / Bus / Van / Lorry / Taxi / Prime Mover /

Truck / Trailer or _____

Make: KIA CERATO 1.6 (CA) LX c.c. 1591Colour: GRAY A/C: Insured / Std / NI / NASp. Reading: 85665 T/Radio: Insured / Std / NI / NA

Eng/No: _____

C/No: KNAT 1416 MK 50476.20Gen. Cond: Good / Fair / Poor / Burnt

Steering: Inorder / Jammed / Leaked / Burnt or _____

Brake: Inorder / Jammed / Leaked / Burnt or _____

Modi: Nil / S/Rim / STD A/Rim or _____Tyre Size: F: 195/65R15

R: _____

BS / DUN / EXNOVA / GY / FS / LIZA / MIC / OHTSU / PIR / SUMI /

TOYO / YOKO or ROADSTONE

Front

Rear

R/Bal. 6 mmR/Bal. 6 mmL/Bal. 6 mmL/Bal. 6 mmD.O.A. 27/07/2020D.O.I. 28/07/2020Survey held at CYUE & CARRIAGE (P.G.)

Des. of Damages: Frt / Rear / O/S / N/S / U/C / Rooftop or _____

O/S REAR

The U/C / Chassis frame / Body Structure affected due to collision.

Date / Time Action / Instruction

Date/Time, File Pass to?

☐ : Preli. Report

Days Of Repair: _____

☐ : Final Report

Resurvey No. of Trip: _____

Survey Fee: _____

Transportation: _____

1) _____
Date/Time, File Return to?

2) _____

Add Fee: ☐ : Site Insp (\$ _____)☐ : Interview (\$ _____)☐ : Tech. Invs (\$ _____)☐ : Weekend (\$ _____)

S + RS. \$ _____

Photos

Others

Rep. Format: _____

Lump Sum / L.S. (\$ _____)

TOTAL



CYCLE & CARRIAGE

CYCLE & CARRIAGE KIA PTE LTD
PANDAN GARDENS CUSTOMER SERVICE CENTRE
209 Pandan Gardens Singapore 609339 Tel: 65684555 Fax: 65651240



ESTIMATE

Co Reg No : 199405410K

GST Reg No : MR-8500111-X

Invoice Name & Address	Owner Name & Vehicle Info
CYCLE & CARRIAGE LEASING PTE LTD	Cust No/Name LC000162/ CYCLE & CARRIAGE LEASING PTE L
239 ALEXANDRA ROAD	Reg No/Reg Date SMM3307Z / 26/06/201
SINGAPORE 159930	Date In/Mileage / 85665
Contact No Mobile: 85188668	Chassis No KNAF1416MK5047620
	Engine No G4FGKH741994
	Make/Model KIA/CERATO 1.6 A L S116
	Colour/Trim 4SS SILKY SILVER / WK SATURN BLACK

Account No	Terms	Date/Time Printed	CSE	Operator	WIP No
CSM00081	Cash	27/07/2020/ 13:10	QUD	247 / DonBong	18375
Description of Goods / Services					Qty Unit Price Disc% Amount
E PNT88000					2200 3300.00
RENEW ACCIDENT DAMAGED PARTS ON REAR BUMPER, CUT/WELD RH REAR FENDER, REPAIR RH REAR FENDER					300.00
E PNT88000					80 100.00
REMOVE AND REPLACE REAR WINDSCREEN GLASS					80 100.00
M SUNDRY					1260 1680.00
SUPPLY REAR WINDSCREEN SEALANT					80 160.00
E PNT88000					80 160.00
REMOVE AND INSTALL PARKING ASSIST					50.00
E PNT98000					80 160.00
PAINT WORK SPRAY REAR BUMPER FACE, RH REAR FENDER, RH REAR DOOR AND AFFECTED PORTION					50.00
M SUNDRY					80 160.00
SUPPLY BODY SEALANT					200.00
A 54900099					? 550.00
CHECK WIRING AND CHASSIS ELECTRICAL SYSTEM					sur 450.00
M SUNDRY					30.00
SUPPLY RH REAR SPORT RIM S890					120.00
M SUNDRY					? 220.00
LABOUR RENEW RH REAR SPORT RIM INCLUDING BALANCING					20 50.00
A WHEELALIGNMENTBP					
To Conduct Computerize Full Wheel Alignment					
M SUNDRY					
SUPPLY REAR WINDSCREEN SOLAR FILM					
M SUNDRY					
SUNDRIES					

Confirm & accepted by

Authorized signatory and company stamp

Validity of this estimate is 14 days from date of quote. This is a computer generated document, no signature is required. Estimated costs quoted are excluding GST. We would mention that the above estimate is based on our initial inspection and does not include any additional parts or labour which may be required after repair work has commenced. Occasionally worn or damaged parts are discovered after work has started and needed for repairs or replacement. However, should this occur, we would advise you. Please be informed that a deposit of 50% of the above estimate is payable before commencement of the work. Payment for this may be made in cash, credit card or cheque. You must also agree to pay full amount for renewal of the windscreen in the event of inadvertent breakage in the course of renewing the rubber seal or other repair requiring the removal of the windscreen.



CYCLE & CARRIAGE

CYCLE & CARRIAGE KIA PTE LTD
PANDAN GARDENS CUSTOMER SERVICE CENTRE

209 Pandan Gardens Singapore 609339 Tel: 65684555 Fax: 65651240



Co Reg No : 199405410K

ESTIMATE

GST Reg No : MR-8500111-X

Invoice Name & Address	Owner Name & Vehicle Info
CYCLE & CARRIAGE LEASING PTE LTD	Cust No/Name LC000162/ CYCLE & CARRIAGE LEASING PTE L
239 ALEXANDRA ROAD	Reg No/Reg Date SMM3307Z / 26/06/201
SINGAPORE 159930	Date In/Mileage / 85665
Contact No Mobile: 85188668	Chassis No KNAF1416MK5047620
	Engine No G4FGKH741994
	Make/Model KIA/CERATO 1.6 A L S116
	Colour/Trim 4SS SILKY SILVER / WK SATURN BLACK

Account No	Terms	Date/Time Printed	CSE	Operator	WIP No
CSM00081	Cash	27/07/2020/ 13:10	QUD	247 / DonBong	18375
Description of Goods / Services		Qty	Unit Price	Disc%	Amount
M PANEL ASSY-QUARTER OUTER, RH <i>buc</i>		1.00	1349.00	00.00	1349.00
M PANEL ASSY-RR COMB LAMP HSG, RH <i>?</i>		1.00	135.00	00.00	135.00
M GLASS ASSY-REAR WINDOW <i>? photo</i>		1.00	447.00	00.00	447.00
M BRACKET ASSY-RR BPR SIDE UPR, L <i>X</i>		1.00	25.00	00.00	25.00
M BRACKET-ASSY RR BPR SIDE UPR, R <i>?</i>		1.00	31.00	00.00	31.00
M COVER-RR BUMPER UNDER, RH <i>X</i>		1.00	33.00	00.00	33.00
M GROMMET ASSY-SCREW <i>me</i>		2.00	2.00	00.00	4.00
M CLIP <i>me</i>		10.00	1.00	00.00	10.00
M COVER-RR BUMPER <i>de</i>		1.00	651.00	00.00	651.00
M COVER-RR BUMPER LWR <i>X</i>		1.00	241.00	00.00	241.00
M HANDLE ASSY-DOOR OUTSIDE, RH <i>repair</i>		1.00	58.00	00.00	58.00
M COVER-FR DR O/S HDL RH <i>X</i>		1.00	14.00	00.00	14.00
M HUB & BEARING ASSY-RR <i>?</i>		1.00	437.00	00.00	437.00
M TORSION AXLE COMPLETE <i>?</i>		1.00	1031.00	00.00	1031.00

SURVEYOR NAME: Rasul - Hp 90010068

SURVEYOR SIGNATURE: *R*

DATE: 28/07/2020 @ 1050

REMARKS: 9 days

Repair before paint

LKK Auto Consultants hence notify the Repairer of the following:

- To resurvey before/after spray painting
- To display damaged part(s) during resurvey

Confirm & accepted by: no confirmation

- Third party survey is on a "Without Prejudice" basis
- No illegal modification(s) is allowed
- Supplementary item(s) must be resurveyed and is subject to final approval from insurance Company

Acknowledged by Repairer

Authorized signatory and company stamp

Nett	11,916.00
7% GST on	834.12
Total Payable	12,750.12

Validity of this estimate is 14 days from date of quote. This is a computer generated document, no signature is required. Estimated costs quoted are excluding GST. We would mention that the above estimate is based on our initial inspection and does not include any additional parts or labour which may be required after repair work has commenced. Occasionally worn or damaged parts are discovered after work has started and needed for repairs or replacement. However, should this occur, we would advise you. Please be informed that a deposit of 50% of the above estimate is payable before commencement of the work. Payment for this may be made in cash, credit card or cheque. You must also agree to pay full amount for renewal of the windscreen in the event of inadvertent breakage in the course of renewing the rubber seal or other repair requiring the removal of the windscreen.

SINGAPORE ACCIDENT STATEMENT

IMPORTANT NOTICE

1. Please report correctly the details of the accident to speed up the claims process.
2. This Form must be completed by the Policyholder and/or the Authorised Driver.
3. Information provided must be as truthful and accurate as possible. Any wilful misrepresentation or withholding of material facts may allow insurance companies to repudiate policy liability.
4. The issue and acceptance of this Form by insurance companies is not an admission of policy liability on the part of the insurance companies.
5. Any false reporting may be referred to the Police for investigation.
6. This report will be forwarded by the insurers of the GIA Records Management Centre established by the General Insurance Association of Singapore (GIA) for archiving and that copies of this report will, for a fee, be made available upon application by interested parties.
7. By the lodgement of this report to the insurers, you hereby consent to the archiving of this report at the centre and to copies of the report being made available aforesaid.

ACCIDENT STATEMENT

Date Of Report	27/07/2020 14:03
Date Of Accident	27/07/2020 06:25
Exact Location Of Accident	SIMS AVE EAST TOWARDS UPPER CHANGI ROAD
Country/State of Loss	SINGAPORE

DETAILS OF OWN VEHICLE

Vehicle Registration Number	SMM3307Z
Insured/Policyholder	
Name Of Registered Owner	CYCLE & CARRIAGE LEASING PTE LTD
Co Reg No	2XXXXX307R
Email Address	NOEMAIL
Mobile Phone No	
Alternative Phone No	OFFICE-NOPHONE
Vehicle Particulars	
Manufacturer	KIA
Model	CERATO-1.6 (A)
Exact Purpose for which vehicle was being used at time of accident	PRIVATE HIRE
Are you claiming under your own insurance policy for repair to your vehicle?	NO
If No, Please state action to be taken	THIRD PARTY
Vehicle Category	PRIVATE CAR
Insurance Company	
Name of Insurance Company	LIBERTY INSURANCE PTE LTD
Type Of Coverage	COMPREHENSIVE
Fleet Policy	YES
Policy Number	SD20V06570/VPZ/R01
Cover Note Number	
Driver	
Name of Driver	YAP ENG HOE
NRIC No	SXXXXX818C
Date Of Birth	10/10/1959
Occupation	OUTDOOR
Date Of Driving Pass	09/10/1978
Driving Experience	41 YEARS AND 9 MONTHS
Gender	MALE
Mobile Number	(LOCAL) +65-96162202
Fax Number	
Contact Number	
Email Address	NOEMAIL

Address BLK 470A UPPER SERANGOON CRESCENT #11-306
Postcode 531470
Was driver an employee of the Insured's Company NO
If No, Relationship of the Driver with the Insured OTHER - HIRER
Vehicle Registration Number of Driver's Own Vehicle -
Vehicle -
Insurance Company of Driver's Own Vehicle -

General Information of the Accident

Type Of Accident SIDE SWIPE
Weather Conditions CLEAR
Road Surface DRY

Other Information

Was any foreign vehicle involved in this accident? NO
Number of vehicles (including own vehicle) involved in the accident 2
Was any body injured in the Accident? NO
Was any injured conveyed to hospital by ambulance? NO
Was any other material or property damaged? YES
I have been approached by unknown person(s) soliciting/offering accident claims assistance. NO
Number of Passengers (Including Driver) 2
Passenger 1 NAME: : PASSENGER
GENDER: : FEMALE

Details of Police Action

Was the accident reported to the police? NO
If Yes, Please state which Police Station
Was notice of intended Prosecution given? NO
If Yes, against whom?

Circumstances of Accident

REFER TO ATTACHMENT

Attachment(s)

Are accident photos available for attachment? YES
Was there any video captured by Car Camera? YES
Was there any audio recorded? NO

DETAILS OF OTHER VEHICLE PROPERTY

Vehicle Registration Number GBF270G
Vehicle Make/Model/Colour NISSAN
Details Of Properties
Vehicle Category COMMERCIAL VEHICLE
Name of Driver MR LEE
NRIC/Passport Number
Contact Number 98279645
Address
Postcode
Insurance Company Name GREAT AMERICAN INSURANCE COMPANY
Nature Of Damage
No. Of Passenger (Including Driver)

Sketch Plan

SKETCH PLAN

IMPORTANT NOTICE

1. Please report correctly the details of the accident to speed up the claims process.
2. This Form must be completed by the Policyholder and/or the Authorised Driver.
3. Information provided must be as truthful and accurate as possible. Any wilful misrepresentation or withholding of material facts may allow insurance companies to repudiate policy liability.
4. The issue and acceptance of this Form by insurance companies is not an admission of policy liability on the part of the insurance companies.
5. Any false reporting may be referred to the Police for investigation.
6. The report will be forwarded by the insurers of the GIA Records Management Centre established by the General Insurance Association of Singapore (GIA) for archiving and that copies of this report will for a fee be made available upon application by interested parties.
7. By the lodgment of this report to the insurers, you hereby consent to the archiving of this report at the centre and to copies of the report being made available aforesaid.

8. Consent under the Personal Data Protection Act (PDPA)

I understand, acknowledge, agree and consent that:

- (a) My insurer, my workshop and the General Insurance Association of Singapore ("GIA") may/are permitted to collect, use, disclose and/or process my personal data/personal information set out in this [form] and any other personal information provided by me or possessed by my insurer (collectively the "Personal Information") and disclose and transfer such Personal Information to all insurer(s) who have insured vehicle(s) involved in this accident (all insurer(s) who have insured vehicle(s) involved in this accident shall be collectively referred to as the "Insurers"), the Insurers' lawyers/law firms, the Monetary Authority of Singapore and any relevant government agency/authority (such as the police), for the purpose(s) of:
 - (i) processing, handling and/or dealing with my claims including the settlement of the claims and any necessary investigations relating to the claims;
 - (ii) investigating the accident and/or my claims;
 - (iii) carrying out and/or dealing with my instructions or responding to any enquiries by me;
 - (iv) administering my claims (including the mailing of correspondence, statements, invoices, reports or notices to me, which could involve disclosure of certain personal data about me to bring about delivery of the same as well as on the external cover of envelopes/mail packages); and/or
 - (v) complying with applicable law in administering, processing, handling and/or dealing with my claims (collectively the "Purposes")
- (b) all insurer(s) who have insured vehicle(s) involved in this accident and the Insurers' lawyers/law firms, may/are permitted to collect, use, disclose and/or process my Personal Information for one or more of the above Purposes; and
- (c) my Personal Information may/can be disclosed by any of the Insurers and/or GIA to their third party service providers or agents (including their lawyers/law firms), which may be sited outside of Singapore, for one or more of the above Purposes.
- (d) my Personal Information will also be collected and used to compile claims history for the purpose of fraud detection, investigation and management in present and all future claims.
- (e) the information so collected under (d) above may be shared / disclosed:
 - (i) to all insurers and/or any other third parties that assist in evaluating, investigating, controlling or managing fraud, regulators, law enforcement and government agencies as reasonably required for the purposes stated, or
 - (ii) for complying with requirements under any regulations, laws or court orders.

Policyholder's Signature
Date & Time:

Driver's Signature
(If driver is not the policyholder)
Date & Time:

Reporting Centre Personnel's Signature
Name:
NRIC/FIN No.:

Sketch Plan #2

SKETCH PLAN

VEHICLE A SMM 33072

VEHICLE B GEF 970G

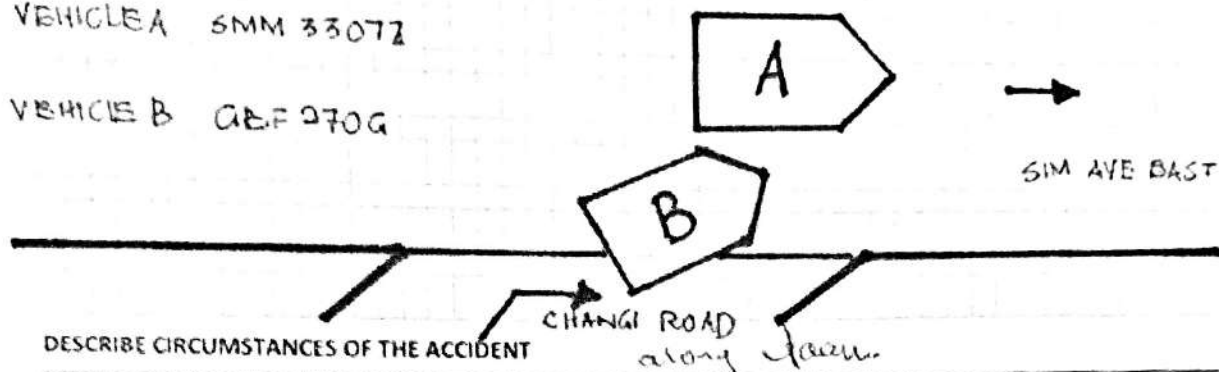

DESCRIBE CIRCUMSTANCES OF THE ACCIDENT

At 0626 on I was driving Sim Ave East toward
Upper Changi Road. while driving a lorry
exited from Changi Road (Slip Road) ramp
into my right hand rear car. Attached video
footage of the accident

DECLARATION

I/We declare the foregoing particulars are true in every respect.

Policyholder's Signature
Date & Time:

Driver's Signature
(If driver is not the policyholder)
Date & Time:

Reporting Centre Personnel's Signature
Name:
NRIC/FIN No.:

> **Back to OneMotoring**

Enquire PARF/COE Rebate for Registered Vehicle

Owner ID Type:	Company
Owner ID:	307R
Vehicle No.:	SMM3307Z
Vehicle to be Exported:	No
Intended Deregistration Date:	28 Jul 2020
Vehicle Make:	KIA
Vehicle Model:	CERATO 1.6(A) LX
Primary Colour:	Silver
Manufacturing Year:	2019
Engine No.:	G4FGKH741994
Chassis No.:	KNAF1416MK5047620
Maximum Power Output:	93.8 kW (125 bhp)
Open Market Value:	\$11,997.00
Original Registration Date:	26 Jun 2019
First Registration Date:	26 Jun 2019
Transfer Count:	0
Actual ARF Paid:	\$11,997.00

Intended PARF Rebate Details

PARF Eligibility:	Yes
PARF Eligibility Expiry Date:	25 Jun 2029
PARF Rebate Amount:	\$8,997.00

Intended COE Rebate Details

COE Expiry Date:	25 Jun 2029
COE Category:	A - Car up to 1600cc & 97kW (130bhp)
COE Period(Years):	10
QP Paid:	\$25,920.00
COE Rebate Amount:	\$23,096.00
Total Rebate Amount:	\$32,093.00

The information contained herein is correct as at 28 Jul 2020

OK

Used 2019 Kia Cerato 1.6A LX for

Merimen e-Claims

Enquire Vehicle

art.com/used_cars/info.php?ID=913442&DL=1294

Kia Cerato 1.6A LX

Overview

Financial

Accessories

Similar

Research

Photos

Map

Price	\$69,800		
Depreciation	\$7,300 /yr View models with similar depre	Reg Date	17-May-2019 (8yrs 9mths 18days COE left)
Mileage	10,850 km (9k /yr)	Manufactured	2018
Road Tax	\$738 /yr	Transmission	Auto
Dereg Value	\$37,480 as of today (change)	OMV	\$10,996
COE	\$33,199	ARF	\$10,996
Engine Cap	1,591 cc	Power	93.8 kW (125 bhp)
Curb Weight	1,287 kg	No. of Owners	1
Type of Vehicle	Mid-Sized Sedan		

Features

1.6L Dual CVT Engine 125Bhp, 6 Speed Automatic Transmission, 2 Airbags, Multi Function Steering. View specs of the Kia Cerato (2018)

Accessories

Leather Seats, Reverse Camera/Sensors, Auto Halogen Headlights, Factory Audio System Aux/USB Port, Bluetooth, Etc.

De

Price (\$CD)