

NATIONAL Assessment Centre Services.

(last 1 Jan 05)

MAAS/200063121

Date In: 21/07/2020 14:46	Job description	Date & Time Completed	Done by
Ref No: NBA/MS620007704/Y	SAS e-filing		
Veh No: ES 9323A	E-mail (Eg: 2hrs, AIC 2hrs)		
DOA: 26/07/2020 12:30	I-Motor Claim Form		
OID: TP / Reporting Only	I-Motor W/O (Within: OD 2hrs, TP 4hrs)		
	I-Photo Uploaded		
TP Insurer:	Assessment/Survey Report		
	Ass't Report by Fax / Hand to Owner/Victim		

Preferred Wksp / INC Assign Wksp / QW: (Tel: (Fax: (
TP Particulars:	Veh No: SJR 3759L	INC () / Non-INC ()
Owner / Driver: (Tel: (
Policy No: (Period: (Cover Type: (
Confirmed by: (Date: (Time: (
Insured/Driver Liability: ([Note-Est Status (WO): N: 0-20%; P: 21-79%. P: 80-100%]	
Year of Registration: (Warranty: YES () / NO ()	
Excess: (\$	Loading: \$1,000 () / \$2,000 ()	
() Walk-In Customer: Customer's Information strictly Confidential & Strictly NO refer of repaid.		
() Total Loss Case: to e-mail Insurer URGENTLY.		
Drive-In () / Towed-In () ; Invoice: YES () / NO () ; Towing Co: ()		

1) Apply for Transport Allowance () / Courtesy Car ()	
2) QC Check / Post Repair Inspection ()	
3) Upload Resurvey Photo [Repair Cost > \$3000] ()	

Injury: _____

Date: _____

MA2003845	1) AIC: Accident Reporting (\$30)	
Driver/Owner:	2) DA: Damage Assessment (\$100)	INC (\$10)
Contact No:	3) TP: Towing Fee	\$40/\$45
Damaged Portion:	4) PT: Follow-Through Survey	\$130
QC Checked by (Sign-In-Charge):	5) PF: Follow-Through Survey (Resurvey)	\$30
	For claiming against INC Only (ver 10 Jan 200)	
	6) TR: Re-inspection	\$75
	7) NI: Idea DA + EMRI Survey	\$160
	8) NIUC: Additional Services:	
	• NI: Courtesy Car / Tpt Allowance	\$5
	• NI: Repairs Coordination	\$10
	• NI: Post Repair Inspection	\$25
	• NI: DV / Collect Excess Coordination	\$5
	TP (NI) / TP (Non INC) against TRG	\$10
	9) NI: Idea Mobile	\$0
	Invoice dated	Fee Charged
	Invoice dated	Fee Charged

SINGAPORE ACCIDENT STATEMENT

IMPORTANT NOTICE

1. Please report correctly the details of the accident to speed up the claims process.
2. This Form must be completed by the Policyholder and/or the Authorised Driver.
3. Information provided must be as truthful and accurate as possible. Any wilful misrepresentation or withholding of material facts may allow insurance companies to repudiate policy liability.
4. The issue and acceptance of this Form by insurance companies is not an admission of policy liability on the part of the insurance companies.
5. Any false reporting may be referred to the Police for investigation.
6. This report will be forwarded by the insurers of the GIA Records Management Centre established by the General Insurance Association of Singapore (GIA) for archiving and that copies of this report will, for a fee, be made available upon application by interested parties.
7. By the lodgement of this report to the insurers, you hereby consent to the archiving of this report at the centre and to copies of the report being made available aforesaid.

ACCIDENT STATEMENT

Date Of Report	27/07/2020 14:46
Date Of Accident	26/07/2020 12:30
Exact Location Of Accident	ALONG WOODLANDS AVENUE 7
Country/State of Loss	SINGAPORE

DETAILS OF OWN VEHICLE

Vehicle Registration Number	ES9323A
Insured/Policyholder	
Name Of Registered Owner	LIM MOI CHONG
NRIC No	SXXXX700D
Email Address	KOPIHOTSHOT@GMAIL.COM
Mobile Phone No	(LOCAL) +65-93636611
Alternative Phone No	OTHERS-93636611

Vehicle Particulars

Manufacturer	NISSAN
Model	SYLPHY-1.6 (A)
Exact Purpose for which vehicle was being used at time of accident	PRIVATE USE
Are you claiming under your own insurance policy for repair to your vehicle?	NO
If No, Please state action to be taken	THIRD PARTY
Vehicle Category	PRIVATE CAR

Insurance Company

Name of Insurance Company	MSIG INSURANCE (SINGAPORE) PTE. LTD.
Type Of Coverage	COMPREHENSIVE
Fleet Policy	NO
Policy Number	A 80468057 QMY
Cover Note Number	

Driver

Name of Driver	LIM MOI CHONG
NRIC No	SXXXX700D
Date Of Birth	16/05/1961
Occupation	INDOOR
Date Of Driving Pass	07/12/1984
Driving Experience	35 YEARS AND 7 MONTHS
Gender	MALE
Mobile Number	(LOCAL) +65-93636611
Fax Number	
Contact Number	OTHERS-93636611
Email Address	KOPIHOTSHOT@GMAIL.COM

Address	BLK 467 ADMIRALTY DRIVE #14-193
Postcode	750467
Was driver an employee of the Insured's Company	NO
If No, Relationship of the Driver with the Insured	OWNER
Vehicle Registration Number of Driver's Own Vehicle	-
	-
	-
Insurance Company of Driver's Own Vehicle	-
	-
	-

General Information of the Accident

Type Of Accident	COLLISION - HEAD TO REAR
Weather Conditions	CLEAR
Road Surface	DRY

Other Information

Was any foreign vehicle involved in this accident?	NO
Number of vehicles (including own vehicle) involved in the accident	2
Was any body injured in the Accident?	NO
Was any injured conveyed to hospital by ambulance?	NO
Was any other material or property damaged?	YES
I have been approached by unknown person(s) soliciting/offering accident claims assistance.	NO
Number of Passengers (Including Driver)	2
Passenger 1	NAME: : CAROL CHOONG GENDER: : FEMALE

Details of Police Action

Was the accident reported to the police?	NO
If Yes, Please state which Police Station	
Was notice of intended Prosecution given?	NO
If Yes, against whom?	

Circumstances of Accident

PLEASE REFER TO SKETCH PLAN

Attachment(s)

Are accident photos available for attachment?	YES
Was there any video captured by Car Camera?	NO
Was there any audio recorded?	NO

DETAILS OF OTHER VEHICLE PROPERTY 1

Vehicle Registration Number	SJR3759L
Vehicle Make/Model/Colour	
Details Of Properties	
Vehicle Category	PRIVATE CAR
Name of Driver	THAM WAI HOONG CONRAD
NRIC/Passport Number	SXXXX022F
Contact Number	
Address	
Postcode	
Insurance Company Name	
Nature Of Damage	

No. Of Passenger (Including Driver)

SKETCH PLAN

Veh A: ES 9323A

Veh B: SJR 375AL

IMPORTANT NOTICE

1. Please report correctly the details of the accident to speed up the claims process.
2. This Form must be completed by the Policyholder and/or the Authorised Driver.
3. Information provided must be as truthful and accurate as possible. Any wilful misrepresentation or withholding of material facts may allow insurance companies to repudiate policy liability.
4. The issue and acceptance of this Form by insurance companies is not an admission of policy liability on the part of the insurance companies.
5. Any false reporting may be referred to the Police for investigation.
6. The report will be forwarded by the insurers of the GIA Records Management Centre established by the General Insurance Association of Singapore (GIA) for archiving and that copies of this report will for a fee be made available upon application by interested parties.
7. By the lodgment of this report to the insurers, you hereby consent to the archiving of this report at the centre and to copies of the report being made available aforesaid.

8. Consent under the Personal Data Protection Act (PDPA)

I understand, acknowledge, agree and consent that:

- (a) My insurer, my workshop and the General Insurance Association of Singapore ("GIA") may/are permitted to collect, use, disclose and/or process my personal data/personal information set out in this (form) and any other personal information provided by me or possessed by my insurer (collectively the "Personal Information") and disclose and transfer such Personal Information to all insurer(s) who have insured vehicle(s) involved in this accident (all insurer(s) who have insured vehicle(s) involved in this accident shall be collectively referred to as the "Insurers"), the Insurers' lawyers/law firms, the Monetary Authority of Singapore and any relevant government agency/authority (such as the police), for the purpose(s) of:
 - (i) processing, handling and/or dealing with my claims including the settlement of the claims and any necessary investigations relating to the claims;
 - (ii) investigating the accident and/or my claims;
 - (iii) carrying out and/or dealing with my instructions or responding to any enquiries by me;
 - (iv) administering my claims (including the mailing of correspondence, statements, invoices, reports or notices to me, which could involve disclosure of certain personal data about me to bring about delivery of the same as well as on the external cover of envelopes/mail packages); and/or
 - (v) complying with applicable law in administering, processing, handling and/or dealing with my claims (collectively the "Purposes")
- (b) all insurer(s) who have insured vehicle(s) involved in this accident and the Insurers' lawyers/law firms, may/are permitted to collect, use, disclose and/or process my Personal Information for one or more of the above Purposes; and
- (c) my Personal Information may/can be disclosed by any of the Insurers and/or GIA to their third party service providers or agents (including their lawyers/law firms), which may be sited outside of Singapore, for one or more of the above Purposes.
- (d) my Personal Information will also be collected and used to compile claims history for the purpose of fraud detection, investigation and management in present and all future claims.
- (e) the information so collected under (d) above may be shared / disclosed:
 - (i) to all insurers and/or any other third parties that assist in evaluating, investigating, controlling or managing fraud, regulators, law enforcement and government agencies as reasonably required for the purposes stated, or
 - (ii) for complying with requirements under any regulations, laws or court orders.



Policyholder's Signature
Date & Time:

27/7/20 / 11:30am



Driver's Signature
(If driver is not the policyholder)
Date & Time:



27/07/2020
Reporting Centre Personnel's Signature
Name: Rosli
NRIC/FIN No.:

SKETCH PLAN

Veh A: ES9303A
Veh B: SJR3159L

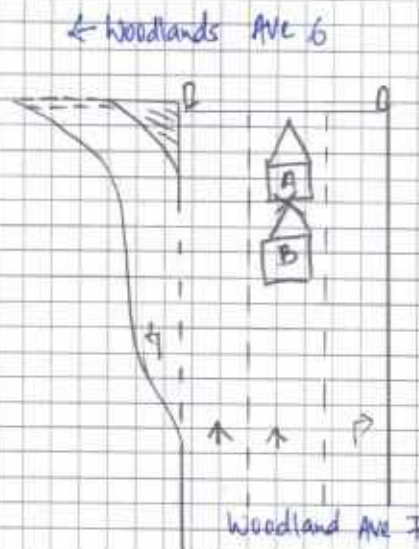

DESCRIBE CIRCUMSTANCES OF THE ACCIDENT

While i stationary at the traffic junction along woodland Ave 7 (traffic light was red) Suddenly i felt an Impact from my rear of rear of vehicle. Vehicle B Collided to my rear of Vehicle. *[Signature]*

DECLARATION

I/We declare the foregoing particulars are true in every respect.

[Signature]

Policyholder's Signature
Date & Time:

27/7/20 / 11:30am

[Signature]

Driver's Signature
(If driver is not the policyholder)
Date & Time:

[Signature]

Reporting Centre Personnel's Signature
Name:
NRIC/FIN No.:

[Signature]
[Signature]

Accord Auto Services Pte Ltd

Tel: 6481 9517 / 9740 0999 Fax: 6481 9516 Email: claims@mycarworkshop.com.sg

Particular Of Insured/Driver & Details Of The Accident

*Date of Accident: 26/7/20 (2) *Time of Accident: 12.00 - 1.00 pm
*Accident Location: Woodland Ave 7

Vehicle Details

*Vehicle Number: ES9323 H *Make & Model: Nissan Sylphy 1.6 CVT

Insured / Policyholder

*Owner Name: Lim Wei Chong *NRIC: S1491700D
*Address: Bik 467 Admiralty Drive # 14-193
*Email: kopi.hotshot@gmail.com *HP: 93636611
*Occupation: Nil (Indoor / Outdoor) *Tel / H / Other: -

Driver ☒ same as above

*Driver Name: _____ *NRIC: _____
*Address: _____
*Date of Birth: _____ *Driving Pass Date: 7/12/1984 *HP: _____
*Email: _____ *Gender: Male / Female
*Occupation: _____ (Indoor / Outdoor) *Tel / H / Other: _____
*Driver an employee: Yes / No (*If no, what is relationship with the policyholder: _____)

Passengers Details

*P/Name: Carol choong (Male/Female) *P/Name: _____ (Male/Female)
*P/Name: _____ (Male/Female) *P/Name: _____ (Male/Female)

Insurance Company

*Insurer: MSIG *Coverage: C / TPFT / TPO *Policy No: _____

Detail of other vehicle / Property 1

Vehicle No.: SJR 3759 L
Make & Model: _____
Vehicle Category: _____
Name of Driver: Tham Wai Hoong Conrad
NRIC : S 9506022 F
HP : _____
No. of Passengers (Including Driver): _____

Detail of other vehicle / Property 2

Vehicle No.: _____
Make & Model: _____
Vehicle Category: _____
Name of Driver: _____
NRIC : _____
HP : _____
No. of Passengers (Including Driver): _____

For Official Use Only

*Claiming against Own Ins.: Yes / No (If No, Reporting Only / TP Claims)

General Information of the accident

*Type of accident: Head-Rear / Side swipe / others: _____
*Weather conditions: Clear / Raining / others: _____ *Any video cam: Yes / No
*Road Surface: Dry / Wet / others: _____
*Witness: Yes / No (Name: _____ NRIC: _____ HP: _____)
*Accident reported to police: Yes / No *Summon against whom: _____
*Injured party: Yes / No *No. of passengers (include driver): _____
-I/Name: _____ *Fasten seat belt: Yes / No *Conveyed by Ambulance: Yes / No
-I/Name: _____ *Fasten seat belt: Yes / No *Conveyed by Ambulance: Yes / No



MSIG Insurance (Singapore) Pte. Ltd.

4 Shenton Way #21-01 SGX Centre 2 Singapore 068807

Tel: (65) 6827 7888 Fax: (65) 6827 7800

Co. Reg. No. 200412212G GST Reg. No. 20-0412212G

Certificate of Insurance

ORIGINAL

ROAD TRANSPORT ACT 1987 (MALAYSIA)
THE MOTOR VEHICLES (THIRD-PARTY RISKS) RULES, 1959 (FEDERATION OF MALAYSIA)
THE MOTOR VEHICLES (THIRD-PARTY RISKS AND COMPENSATION) ACT (CAP. 189 OF THE REVISED EDITION)
(REPUBLIC OF SINGAPORE)
THE MOTOR VEHICLES (THIRD-PARTY RISK AND COMPENSATION) RULES, 1996 EDITION (REPUBLIC OF SINGAPORE)
OR ANY AMENDMENT, ACT OR ACTS PASSED IN SUBSTITUTION THEREOF.

Form M.X.1
Individual Ownership

MOTOR MAX PLUS
Comprehensive

Certificate No. A 80468057 QMY

Excess : SGD500

Windscreen Excess : SGD100

1. Index Mark and Registration Number of Vehicle

ES9323A

2. Name of Policyholder

Lim Moi Chong

3. Effective Date of the Commencement of Insurance for the purposes of the Act

26/03/2020

4. Date of Expiry of Insurance

25/03/2021

5. Persons or Classes of Persons entitled to drive*

Lim Moi Chong

Any other person provided he is driving on the Policyholder's order or with the Policyholder's permission.

* Provided that the person driving is permitted in accordance with the licensing or other laws or laws or regulations to drive the Motor Vehicle or has been so permitted and is not disqualified by order of a Court of Law or by reason of any enactment or regulation in that behalf from driving the Motor Vehicle.

6. Limitations as to use*

Use only for social domestic and pleasure purposes and for the Policyholder's business.

The Policy does not cover use for hire or reward racing pace-making reliability trial speed-testing the carriage of goods other than samples in connection with any trade or business or use for any purpose in connection with the Motor Trade.

* Limitations rendered inoperative by Section 8 of the Motor Vehicles (Third-Party Risks and Compensation) Act (Chapter 189) and Section 95 of the Road Transport Act, 1987 (Malaysia), are not to be included under these headings.

PLEASE NOTE ALL CLAIMS RELATED REPAIR CAN BE CARRIED OUT AT ANY WORKSHOP OF YOUR CHOICE OR AT ANY MSIG AUTHORISED WORKSHOP LISTED IN THE ATTACHED.

This Certificate is not transferable to a new owner of the vehicle. If for any reason the Policy is terminated during its currency, the Certificate must be returned to the Insurer within 7 days of the termination or if the Certificate has been lost or destroyed, a Statutory Declaration to that effect must be made. Failure to comply with this obligation is an offence under the Motor Vehicles (Third-Party Risks and Compensation) Act (Cap. 189).

I/WE HEREBY CERTIFY that the Policy to which this Certificate relates is issued in accordance with the provisions of the Motor Vehicles (Third-Party Risks and Compensation) Act (Chapter 189) and Part IV of the Road Transport Act, 1987 (Malaysia) or any Amendment, Act or Acts passed in substitution thereof.

Signature / Date

Counter-Signatory:

Insuremycar.com.sg

MSIG Insurance (Singapore) Pte. Ltd.
Approved Insurers

Amy Lee
Senior Vice President, Agencies

This certificate is not valid unless it is signed for & on behalf of the Company and Counter-Signed by a duly authorised representative of the Counter-Signatory.