

ASSIGNMENT

From _____ Date: _____

Estimated Cost: _____

OD / TP / WS / TP RES / OD RES / EVA / INV / MV

To Inspect Vehicle No: _____

at Workshop m/s _____

of _____

Insured: _____

Policy No: _____

Claims No: _____

Sum Insured: _____ Excess: _____

(Client's Record)

Make of Veh: _____

(Policy Condition)

Remark: The veh had commenced its repair at the time of inspection.

N/S	O/S

Bal. or Market Value: _____

IDAC Accident Report: _____ Consistent?: Yes or No

GIA / PR Seen: _____ Consistent?: Yes or No

Est. Repairs: _____ days Res.: Yes or No

Lum Sum: _____ % 3 Val.: Yes or No

CA / REV / REP. / 24 HRS

Date: _____ Person Contacted: _____

Vehicle: IN / OUT

Veh No: SG49368L Yr Regn: 2016, Aynt.

Type: ☒ Car / ☐ M.Cycle / ☐ Bus / ☐ Van / ☐ Lorry / ☐ Taxi / ☐ Prime Mover /

Truck / Trailer or

Make: Andi A4 c.c. 1395

Colour: White A/C: Insured / Std / NI / NA

Sp. Reading: 77038 T/Radio: Insured / Std / NI / NA

Eng/No: _____

C/No: WAU222F44HA016457

Gen. Cond: ☒ Good / ☐ Fair / ☐ Poor / ☐ Burnt

Steering: ☒ Inorder / ☐ Jammed / ☐ Leaked / ☐ Burnt or

Brake: ☒ Inorder / ☐ Jammed / ☐ Leaked / ☐ Burnt or

Modi: Nil ☒ S/Rim / ☐ STD A/Rim or

Tyre Size: F: 205/60R16

R: 205/60R16

BS / DUN / EXNOVA / GY / FS / LIZA / MIC / OHTSU / PIR / SUMI /

TOYO / YOKO or

Continental

Front

Rear

R/Bal. 06 mm

R/Bal. 06 mm

L/Bal. 06 mm

L/Bal. 06 mm

D.O.A.

D.O.I. 28/07/20

Survey held at

Premium Bendi

Des. of Damages: ☒ Frt / ☐ Rear / ☐ O/S / ☐ N/S / ☐ U/C / ☐ Rooftop or

The U/C / Chassis frame / Body Structure affected due to collision.

Date / Time Action / Instruction

05 A/g.

MV : 83K

PV : 55.3K

Nett. 277K

Date/Time, File Pass to?

☐

: Preli. Report

1)

☐

: Final Report

Date/Time, File Return to?

2)

Report Format: _____

Lump Sum / M.B. or _____

Days Of Repair: _____

Resurvey No. of Trip: _____

Add Fee:

☐

: Site Insp (\$

☐

: Interview (\$

☐

: Tech. Insp (\$

☐

: Workshop (\$

Survey Fee:

Transportation:

\$ + RS. \$

Photos

Others

TOTAL

SINGAPORE ACCIDENT STATEMENT

IMPORTANT NOTICE

- 1. Please report correctly the details of the accident to speed up the claims process.
- 2. This Form must be completed by the Policyholder and/or the Authorised Driver.
- 3. Information provided must be as truthful and accurate as possible. Any wilful misrepresentation or withholding of material facts may allow insurance companies to repudiate policy liability.
- 4. The issue and acceptance of this Form by insurance companies is not an admission of policy liability on the part of the insurance companies.
- 5. Any false reporting may be referred to the Police for investigation.
- 6. This report will be forwarded by the insurers of the GIA Records Management Centre established by the General Insurance Association of Singapore (GIA) for archiving and that copies of this report will, for a fee, be made available upon application by interested parties.
- 7. By the lodgement of this report to the insurers, you hereby consent to the archiving of this report at the centre and to copies of the report being made available aforesaid.

ACCIDENT STATEMENT

Date Of Report 25/07/2020 13:48
Date Of Accident 25/07/2020 09:15
Exact Location Of Accident ALONG DUNMAN RD AT JUNC OF CARPMAEL RD
Country/State of Loss SINGAPORE

DETAILS OF OWN VEHICLE

Vehicle Registration Number SGU9368L
Insured/Policyholder
Name Of Registered Owner TAN BOON CHOON JAYSON
NRIC No SXXXX828G
Email Address JAYSONTAN.KAIFS@GMAIL.COM
Mobile Phone No (LOCAL) +65-96885520
Alternative Phone No HOME-65471713

Vehicle Particulars

Manufacturer AUDI
Model A4 SEDAN 1.4 TFSI S TRONIC
Exact Purpose for which vehicle was being used at time of accident PRIVATE USE

Are you claiming under your own insurance policy for repair to your vehicle? YES

If No, Please state action to be taken

Vehicle Category PRIVATE CAR

Insurance Company

Name of Insurance Company AIG ASIA PACIFIC INSURANCE PTE. LTD.
Type Of Coverage COMPREHENSIVE
Fleet Policy NO
Policy Number 2100478816-03
Cover Note Number -

Driver

Name of Driver TAN TAI WEI, BRYAN
NRIC No SXXXX209I
Date Of Birth 11/11/1986
Occupation INDOOR
Date Of Driving Pass 28/06/2010
Driving Experience 10 YEARS AND 0 MONTHS
Gender MALE
Mobile Number (LOCAL) +65-90049573
Fax Number
Contact Number
EMail Address BRYANTTW86@GMAIL.COM

Address	BLK MARINE CRESCENT #14-12
Postcode	440044
Was driver an employee of the Insured's Company	NO
If No, Relationship of the Driver with the Insured	CHILDREN
Vehicle Registration Number of Driver's Own Vehicle	-
	-
	-
Insurance Company of Driver's Own Vehicle	-
	-
	-

General Information of the Accident

Type Of Accident	COLLISION - HEAD TO REAR
Weather Conditions	CLEAR
Road Surface	DRY

Other Information

Was any foreign vehicle involved in this accident?	NO
Number of vehicles (including own vehicle) involved in the accident	2
Was any body injured in the Accident?	YES
Was any injured conveyed to hospital by ambulance?	NO
Was any other material or property damaged?	YES
I have been approached by unknown person(s) soliciting/offering accident claims assistance.	NO
Number of Passengers (Including Driver)	1

Details of Police Action

Was the accident reported to the police?	NO
If Yes Please state which Police Station	
Was notice of intended Prosecution given?	NO
If Yes against whom?	

Circumstances of Accident

I WAS DRIVING ALONG DUNMAN ROAD HEADING TOWARDS OLD AIRPORT ROAD. THE CAR INFRONT OF ME, LEXUS RX300 ED9X SUDDENLY STOPPED IN THE MIDDLE OF THE ROAD WITHOUT ANY PRIOR SIGNAL. IS WAS TOO SUDDEN FOR ME TO REACT IN TIME AND WE COLLIDED.

Attachment(s)

Are accident photos available for attachment?	YES
Was there any video captured by Car Camera?	YES
Was there any audio recorded?	NO

DETAILS OF OTHER VEHICLE PROPERTY 1

Vehicle Registration Number	ED9X
Vehicle Make/Model/Colour	LEXUS RX300
Details Of Properties	
Vehicle Category	PRIVATE CAR
Name of Driver	TENG KIM SUI
NRIC/Passport Number	SXXXX623H
Contact Number	96353832
Address	
Postcode	
Insurance Company Name	MSIG INSURANCE (SINGAPORE) PTE. LTD.
Nature Of Damage	
No. Of Passenger (Including Driver)	

DETAILS OF INJURED PERSON 1

Name	BRYAN TAN TAI WEI
Approximate Age	
Injuries Sustain	
Injured person in which vehicle?	SGU9368L
Were seat belts worn?	YES
Was this injured conveyed to hospital by ambulance?	NO
Address	
Postcode	

DETAILS OF INJURED PERSON 2

Name	TENG KIM SUI
Approximate Age	
Injuries Sustain	
Injured person in which vehicle?	ED9X
Were seat belts worn?	YES
Was this injured conveyed to hospital by ambulance?	
Address	
Postcode	

Sketch Plan

SKETCH PLAN

IMPORTANT NOTICE

1. Please fill in correctly the details of the accident to speed up the claims process.
2. This form must be completed by the Policyholder and/or the Authorised Driver.
3. Information provided must be as truthful and accurate as possible. Any wilful misrepresentation or withholding of material facts may allow insurance companies to repudiate policy liability.
4. The signed acceptance of this form by insurance companies is not an admission of policy liability on the part of the insurance companies.
5. Any case reporting may be referred to the Police for investigation.
6. The report will be forwarded by the insurers of the GIA Records Management Centre established by the General Insurance Association of Singapore (GIA) for archiving and that copies of this report will for a fee be made available upon application by interested parties.
7. By the submission of this report to the insurers, you hereby consent to the archiving of this report at the centre and to copies of the report being made available aforesaid.

Consent under the Personal Data Protection Act (PDPA)

I/We do hereby acknowledge, agree and consent that:

- (a) Insurer, my workshop and the General Insurance Association of Singapore ("GIA") may/are permitted to collect, use, disclose and/or process my personal data/personal information set out in this (form) and any other personal information owned by me or possessed by my insurer (collectively the "Personal Information") and disclose and transfer such Personal Information to all insurer(s) who have insured vehicle(s) involved in this accident (all insurer(s) who have insured vehicle(s) involved in this accident shall be collectively referred to as the "Insurers"), the Insurers' lawyers/law firms, the Statutory Authority of Singapore and any relevant government agency/authority (such as the police), for the purpose(s)

processing, handling and/or dealing with my claims including the settlement of the claims and any necessary investigations relating to the claims,

investigating the accident and/or my claims,

carrying out and/or dealing with my instructions or responding to any enquiries by me,

administering my claims (including the mailing of correspondence, statements, invoices, reports or notices to me, which could involve disclosure of certain personal data about me to bring about delivery of the same as well as on the external cover of envelopes/mail packages), and/or

complying with applicable law in administering, processing, handling and/or dealing with my claims (collectively the "Purposes").

- (b) Insurer(s) who have insured vehicle(s) involved in this accident and the Insurers' lawyers/law firms, may/are permitted to collect, use, disclose and/or process my Personal Information for one or more of the above Purposes, and

- (c) Personal Information may/can be disclosed by any of the insurers and/or GIA to their third party service providers or agents (including their lawyers/law firms), which may be sited outside of Singapore, for one or more of the above Purposes.

- (d) Personal Information will also be collected and used to compile claims history for the purpose of fraud detection, investigation and management in present and all future claims.

- (e) Information so collected under (d) above may be shared / disclosed:

to all insurers and/or any other third parties that assist in evaluating, investigating, controlling or managing fraud, regulators, law enforcement and government agencies as reasonably required for the purposes stated, or

for complying with requirements under any regulations, laws or court orders.

Policyholder
(Self & 1st Party)

Signature

25/7/20

Driver's Signature
(If driver is not the policyholder)

Date & Time

25/7/20

Reporting Centre Personnel's Signature

Name Tony Fong

NRIC/ID No B9041078

Sketch Plan #2

SKETCH PLAN

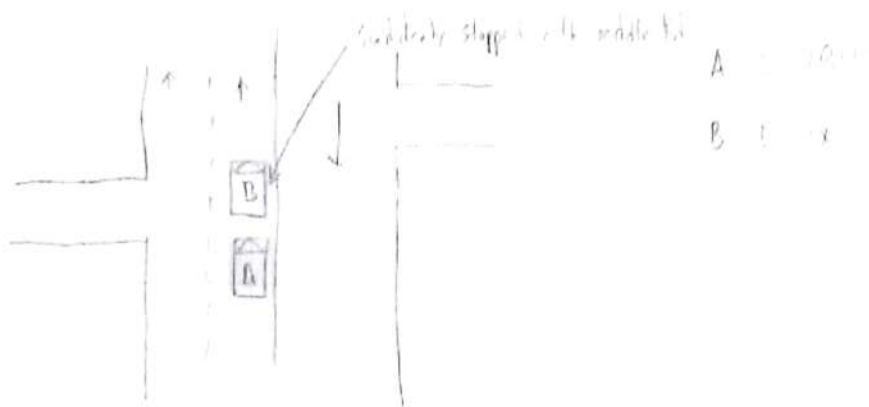

DESCRIBE CIRCUMSTANCES OF THE ACCIDENT

I was driving along Dunman Road heading towards Old Airport Road. There was a car in front of me, Lexus RX300 ED4X suddenly stopped in the middle of the road without any prior signal. It was too sudden for me to react in time and we collided.

DECLARATION

I/We declare the foregoing particulars are true in every respect.

Policyholder's Signature
Date & Time 25/7/20

Driver's Signature
(If driver is not the policyholder)
Date & Time 25/7/20

Reporting Centre Personnel's Signature
Name T. K. Fong
NRIC/FIN No. L12451873

Premium Automobiles

55 Ubi Road 1, Singapore 408699

Tel : 6366 2323 Fax : 6841 1183

Email: Nora.khai@premiumauto.com.sg / claims@premiumauto.com.sg

WIP : 42923

Telefax

Estimate	:	Accident Repairs
Workshop	:	Ubi Road 1
Contact No	:	6366 2323
Fax No	:	6841 1183
Reference	:	PA/OD/0519/2020/NS
Date	:	27-Jul-20

Vehicle IN workshop. Please arrange for survey.

AIG Asia Pacific Insurance Pte Ltd

78 Shenton Way

#07-16 AIG Building

Singapore 079120

Attn: Mr. Adrian Ling - Motor Claims Dept

Tel: 6841 0055 - Fax: 6256 4315

Owner's Name	:	Mr Tan Boon Choon Jayson
Address	:	Blk 44 Marine Crescent #14-12 Singapore 440044
Telephone	:	(HP) +65 96885520
Type of Claim	:	Own Damage Claim
Policy No.	:	2100478816-03
Vehicle No	:	SGU 9368 L
Model Code	:	A4 Sedan 1.4 TFSI S
Model / Year	:	16/8/2016
Engine No	:	CVN 016613
Chassis No	:	WAUZZZF44HA016457
Mileage	:	-
Date In	:	-
Estimated By	:	Johnny Boo / Allan Wu
Accident Date	:	25-Jul-20
Place of Accident	:	Along Dunman Rd At Junc Of Carpmael Rd

Premium Automobiles

55-27 Road 1, Singapore 308699
Tel : (65) 2323 Fax : (65) 1183

Telefax

Estimated Labour Charges for Accident Vehicle, SGU 9368 L

S/n	Nature of Jobs		Estimated Charges	Surveyor's Recommendations
1	To tow and recover vehicle from scene of accident.	S/N \$	280.00	X
2	To carry out first measurement test on car o-liner.	S/N \$	800.00	?
3	To remove and transfer/reinstall front bumper wire harness for front parking aid system.	S/N \$	280.00	✓
4	To remove and renew aircon condenser, additional radiator and radiator. Check electrical fans and control unit. Pressurise cooling system. To carry out vacuum and regas.	S/N \$	1,200.00	✓
5	To remove centre console, instrument panels and clusters. Renew dashboard, both frontal airbags, slip ring. Transfer old fittings. Renew seat belts and control unit, pillar trims, roof lining and both curtain airbags.	S/N \$	3,600.00	✓
6	To remove and reinstall engine assy with gearbox assy to facilitate car o-liner repairs.	S/N \$	2,800.00	?
7	To remove and reinstall front suspension assy with subframe to facilitate car o-liner repairs. Inspect for damages and renew if necessary.	S/N \$	2,400.00	?
8	To place vehicle on car o-liner.	S/N \$	1,800.00	?
9	To renew front windscreen.	S/N \$	480.00	✓
SUB TOTAL LABOUR CHARGES			: \$ 13,640.00	

Premium Automobiles

S5115 Road 1, Singapore 408699
Tel: 8366 2121 Fax: 6841 1183

Telefax

Estimated Labour Charges for Accident Vehicle, SGU 9368 L

S/n	Nature of Jobs	Estimated Charges	Surveyor's Recommendations
10	To install solar film for front windscreen.	S/N \$ 400.00 ✓	
11	To carry out windscreen water seepage test.	S/N \$ 200.00 ✓	
12	To remove and transfer both front door's multi-lock system and power window devices. Inspect for damages.	S/N \$ 560.00 X	
13	To dismantle and reinstall both front door panel trims. To remove and reinstall both wing mirror assys.	S/N \$ 700.00 X	
14	To remove and transfer both headlight control units and power modules.	S/N \$ 700.00 500.	
15	To dismantle and renew front bumper, bonnet, both front fenders, both headlights and both front doors. Renew front lock carrier and align to position. Re-organise front crash management components. Reinstall all parts removed.	\$ 7,000.00 3250.	
16	To respray front bumper, both front fenders, bonnet hinges, both front upper A-pillars and both front doors. Bonnet X ✓ X ✓	\$ 7,300.00 2200.	
17	to carry out wheel alignment.	S/N \$ 280.00 ?	
18	To carry out pre-diagnostic check and post-diagnostic check.	S/N \$ 384.00 ✓	
TOTAL LABOUR CHARGES		: \$ 31,164.00	

Premium Automobiles

55 Ubi Road 1, Singapore 408699
Tel: +65 2423 1183 Fax: +65 2423 1183

Telefax

Material List for Accident Vehicle Regn No. SGU 9368 L

S/N	Parts Description	Damaged Parts & Prices	
		S/Nett	Remarks
1	FRONT BUMPER <i>Disl'd</i>	\$ 2,111.00	✓
2	FRONT BUMPER FIXING PARTS <i>3 new</i>	\$ 282.00	✓
3	FRONT BUMPER SECURING STRIP <i>2</i>	\$ 70.00	✓
4	FRONT BUMPER GRILLE - CENTRE <i>new</i>	\$ 194.00	✓
5	FRONT BUMPER CLOSING ELEMENT - LOWER CENTRE <i>new</i>	\$ 208.00	✓
6	FRONT BUMPER AIR GUIDE - LH / RH <i>new</i>	2 \$ 124.00	✓
7	RADIATOR GRILLE <i>Crushed</i>	\$ 1,139.00	✓
8	FRONT BUMPER AIR GUIDE GRILLE - LH / RH <i>new</i>	2 \$ 268.00	✓
9	FRONT BUMPER CARRIER <i>Best</i>	\$ 795.00	✓
10	FRONT BUMPER FOAM FILLER PIECE <i>Crushed</i>	\$ 123.00	✓
11	FOAM FILLER PIECE COVER <i>?</i>	\$ 126.00	?
12	FRONT BUMPER GUIDE SECTION - LH <i>3 new</i>	\$ 36.00	✓
13	FRONT BUMPER GUIDE SECTION - RH	\$ 37.00	✓
14	FRONT BUMPER BRACKET - LH / RH <i>?</i>	2 \$ 450.00	?
15	CAUTION SIGN STICKER <i>NE</i>	NEC \$ 14.00	✓
16	AIRCON STICKER <i>NE</i>	NEC \$ 8.00	✓
17	LOCK CARRIER BRACKET <i>Crushed</i>	\$ 136.00	✓
18	FRONT BUMPER SUPPORT - LH / RH <i>?</i>	2 \$ 56.00	?
19	FRONT PARKING AID SENSOR - INNER / OUTER <i>new</i>	4 TBC	✓
20	FRONT PARKING AID SEAL RING <i>new</i>	4 \$ 14.00	✓
SUB TOTAL SPARE PARTS		: \$ 6,191.00	

Premium Automobiles

55 Ubi Road 1, Singapore 408699
Tel: 6366 2323 Fax: 6841 1183

Telefax

Material List for Accident Vehicle Regn No. SGU 9368 L

S/N	Parts Description	Damaged Parts & Prices	
		S/Nett	Remarks
21	FRONT BUMPER WIRING SET <i>all n</i>	\$ 505.00	+
22	HORN - LH HIGH TONE "	\$ 124.00	~
23	SPRING SHACKLE - LH ?	\$ 29.00	?
24	HORN - RH LOW TONE ?	\$ 124.00	?
25	SPRING SHACKLE - RH ?	\$ 29.00	?
26	FRONT FENDER - LH / RH <i>Distorted</i>	2 \$ 1,516.00	✓
27	FRONT FENDER ATTACHMENT PARTS ?	\$ 200.00	?
28	FRONT FENDER CLOSING ELEMENT - LH / RH <i>2</i>	2 \$ 98.00	+
29	FRONT FENDER BRACKET - LH / RH ?	2 \$ 70.00	?
30	DEFORMATION ELEMENT BRACKET - LH / RH <i>2</i>	2 \$ 98.00	+
31	FRONT FENDER BRACKET "	2 \$ 62.00	?
32	FRONT FENDER BRACE - LH / RH ?	2 \$ 234.00	?
33	WHEEL HOUSING LINER - LH / RH <i>new</i>	2 \$ 474.00	+
34	WHEEL HOUSING LINER ATTACHMENT PARTS <i>new</i>	\$ 90.00	+
35	WHEEL SPOILER - LH / RH ?	2 \$ 146.00	+
36	WHEEL SPOILER TRIM - LH <i>new</i>	\$ 35.00	+
37	WHEEL SPOILER TRIM - RH <i>new</i>	\$ 36.00	+
38	STONE CHIP GUARD - LH / RH <i>new</i>	2 \$ 100.00	✓
39	BONNET <i>Distorted</i>	\$ 2,763.00	✓
40	BONNET ATTACHMENT PARTS ?	\$ 121.00	?
SUB TOTAL SPARE PARTS		: \$ 6,854.00	

Premium Automobiles

55 Ubi Road 1, Singapore 408699
Tel: 6366 2323 Fax: 6841 1183

Telefax

Material List for Accident Vehicle Regn No. SGU 9368 L

S/N	Parts Description	Damaged Parts & Prices		Remarks
		S/Nett		
41	BONNET LID HINGE - LH / RH ?	2 \$	602.00	?
42	BONNET IMPACT PROTECTION - CENTRE ?	\$	27.00	✓
43	BONNET IMPACT PROTECTION - LH ?	\$	28.00	✓
44	BONNET IMPACT PROTECTION - RH ?	\$	27.00	✓
45	FENDER LEDGE TOP COVER - INNER ?	2 \$	122.00	✓
46	FENDER LEDGE TOP COVER - UPPER ?	2 \$	62.00	✓
47	FENDER LEDGE TOP COVER - LOWER ?	2 \$	46.00	✓
48	BONNET GAS FILLED STRUT ?	2 \$	235.00	✓
49	BONNET STRIKER - LH / RH ?	2 \$	100.00	?
50	BONNET LID LOCK ?	2 \$	423.00	?
51	BONNET BOWDEN CABLE - CENTRE ?	\$	57.00	?
52	BONNET BOWDEN CABLE ?	\$	57.00	?
53	BONNET RELEASE LEVER ?	\$	13.00	?
54	BONNET LID LOCK CABLE ?	\$	73.00	?
55	PLENUM CHAMBER COVER ?	\$	96.00	✓
56	LED HEADLIGHT - LH / RH ?	2 \$	15,386.00	✓
57	MAIN LIGHT ELECTRONICS POWER MODULE ?	2 \$	1,478.00	?
58	LIGHT CONTROL SYSTEM CONTROL UNIT ?	2 \$	1,484.00	?
59	HEADLAMP REPAIR KIT - LH / RH ?	2 \$	260.00	?
60	COMPENSATING PIECE ?	2 \$	79.00	?
SUB TOTAL SPARE PARTS		: \$ 20,655.00		

Premium Automobiles

55 Ubi Road 1, Singapore 408699
Tel 6366 2323 Fax 6841 1183

Telefax

Material List for Accident Vehicle Regn No. SGU 9368 L

S/N	Parts Description	Damaged Parts & Prices	
		S/Nett	Remarks
61	HEADLIGHT HOSE - LH / RH <i>new</i>	2 \$ 72.00	<i>+</i>
62	LIFT CYLINDER - LH / RH <i>?</i>	2 \$ 416.00	<i>?</i>
63	LIFT CYLINDER BRACKET <i>?</i>	2 \$ 12.00	<i>?</i>
64	LIFT CYLINDER CORRUGATED PIPE <i>new</i>	\$ 92.00	<i>+</i>
65	LOCK CARRIER <i>could</i>	\$ 1,004.00	<i>✓</i>
66	COOLANT REGULATOR SUPPORT <i>new</i>	2 \$ 75.00	<i>✓</i>
67	AIRCON CONDENSER <i>Detid</i>	\$ 615.00	<i>✓</i>
68	REFRIGERANT LINE <i>?</i>	\$ 165.00	<i>?</i>
69	REFRIGERANT LINE <i>?</i>	\$ 336.00	<i>?</i>
70	HIGH PRESSURE SAFETY SWITCH VALVE <i>new</i>	\$ 49.00	<i>+</i>
71	REFRIGERANT LINE PRESSURE SENSOR <i>new</i>	\$ 186.00	<i>+</i>
72	REFRIGERANT LINE <i>new</i> <i>?</i>	\$ 245.00	<i>?</i>
73	EXTERNAL TEMPERATURE SENSOR <i>?</i>	\$ 56.00	<i>?</i>
74	EXTERNAL TEMPERATURE SENSOR BRACKET <i>could</i>	\$ 18.00	<i>✓</i>
75	RADIATOR <i>?</i>	\$ 647.00	<i>?</i>
76	RADIATOR RUBBER BUSH - LOWER <i>?</i>	2 \$ 18.00	<i>?</i>
77	RADIATOR RUBBER BUSH - LOWER <i>?</i>	2 \$ 24.00	<i>?</i>
78	ADDITIONAL RADIATOR - LOWER CENTRE <i>new</i>	\$ 505.00	<i>+</i> <i>?</i>
79	READY MIX COOLANT <i>new</i>	\$ 91.00	<i>✓</i>
80	RADIATOR FAN RING <i>?</i>	\$ 242.00	<i>?</i>
SUB TOTAL SPARE PARTS		: \$ 4,868.00	

Premium Automobiles

55 Ubi Road 1, Singapore 408699
Tel: 6366 2323 Fax: 6841 1183

Telefax

Material List for Accident Vehicle Regn No. SGU 9368 L

S/N	Parts Description	<u>Damaged Parts & Prices</u>	
		S/Nett	Remarks
81	RADIATOR FAN ?	\$ 1,896.00	?
82	RADIATOR AIR GUIDE - LH / RH ? <i>2</i>	\$ 56.00	✓
83	RADIATOR AIR GUIDE - LH / RH <i>2</i>	\$ 24.00	✓
84	RADIATOR AIR GUIDE - UPPER <i>and</i>	\$ 16.00	✓
85	RADIATOR AIR GUIDE - LOWER ?	\$ 22.00	?
86	AIR INTAKE AIR DUCT - RH <i>and</i>	\$ 22.00	✓
87	AIR INTAKE AIR GUIDE <i>and</i>	\$ 53.00	✓
88	AIR INTAKE HOSE ?	\$ 94.00	?
89	AIR INTAKE AIR FILTER ?	\$ 382.00	?
90	HOSE CLAMP <i>new</i>	\$ 12.00	+
91	AIR INTAKE CONNECTION <i>new</i>	\$ 596.00	+
92	INTER COOLER GASKET <i>new</i>	\$ 13.00	+
93	CHARGE AIR COOLER <i>new</i>	\$ 718.00	+
94	INTER COOLER SEAL ?	\$ 16.00	+
95	INTER COOLER GASKET <i>new</i>	\$ 13.00	+
96	THROTTLE VALVE ADAPTER ? <i>new</i>	\$ 1,100.00	+
97	THROTTLE BODY GASKET <i>new</i>	\$ 16.00	+
98	RETAINING BAR <i>new</i>	\$ 15.00	+
99	FRONT DOOR - LH <i>new</i>	\$ 2,354.00	X
100	FRONT DOOR OUTER SEAL <i>new</i> NEC	\$ 203.00	X

SUB TOTAL SPARE PARTS : \$ 7,621.00

Premium Automobiles

55 Ubi Road 1, Singapore 408699
Tel 6366 2323 Fax 6841 1183

Telefax

Material List for Accident Vehicle Regn No. SGU 9368 L

S/N	Parts Description	Damaged Parts & Prices		
			S/Nett	Remarks
101	BONDING AGENT	NEC \$	47.00	✗
102	CLEANING SOLUTION	NEC \$	65.00	✗
103	FRONT DOOR - RH	\$	2,354.00	✗
104	FRONT DOOR OUTER SEAL - RH	NEC \$	203.00	✗
105	BONDING AGENT	NEC \$	47.00	✗
106	CLEANING SOLUTION	NEC \$	65.00	✗
107	FRONT DOOR CATCH	2 \$	208.00	✗
108	WINDOW SLOT SEAL - LH / RH	2 \$	606.00	✓
109	WINDOW GUIDE TRIM STRIP - LH / RH	2 \$	508.00	✗
110	WINDSCREEN	\$	1,125.00	✓
111	RAIN SENSOR	\$	751.00	✗
112	PRIMER	\$	19.00	✓
113	WATER DEFLECTOR STRIP - LH / RH	2 \$	132.00	✗
114	STEERING WHEEL AIRBAG	\$	3,382.00	✓
115	AIR BAG UNIT	\$	4,324.00	✓
116	HEAD AIRBAG UNIT - LH / RH	2 \$	3,684.00	✓
117	AIRBAG CRASH SENSOR - FRONT	3	TBC	✓
118	AIRBAG CONTROL UNIT	\$	2,088.00	✓
119	SEAT BELT - LH	\$	1,056.00	✓
120	SEAT BELT	\$	1,091.00	✓
SUB TOTAL SPARE PARTS		:	\$ 21,755.00	

Premium Automobiles

55 Ubi Road 1, Singapore 408699
Tel: 6366 2323 Fax: 6841 1183

Telefax

Material List for Accident Vehicle Regn No. SGU 9368 L

S/N	Parts Description			Damaged Parts & Prices	
				S/Nett	Remarks
121	SEAT BELT HEIGHT ADJUSTER	?	2 \$	332.00	?
122	STEERING WHEEL	new	\$	2,216.00	X
123	DASHBOARD	to be	\$	5,229.00	✓
124	WINDSCREEN DEFROSTER NOZZLE	new	\$	166.00	+
125	DASHBOARD TOP COVER	?	\$	122.00	?
126	MOULDED HEADLINING	comp.led.	\$	1,896.00	✓
127	A-PILLAR TRIM - LH / RH	2 new	2 \$	404.00	✓
128	B-PILLAR TRIM - LH / RH	?	2 \$	464.00	?
129	C-PILLAR TRIM - LH / RH	?	2 \$	428.00	X
130	D-PILLAR TRIM - LH / RH	new	2 \$	456.00	X
131	FRONT FOLDING GRAB HANDLE	?	2 \$	279.00	?
132	REAR FOLDING GRAB HANDLE - LH / RH	new	2 \$	280.00	+
133	FRONT NO PLATE	new	S/N \$	60.00	✓
134	WINDSCREEN SEALANT	new	S/N \$	200.00	✓
135	SUNDRIES	?	\$	600.00	?
TOTAL SPARE PARTS			:	\$ 81,076.00	
TOTAL LABOUR CHARGES			:	\$ 31,164.00	
GRAND TOTAL			:	\$ 112,240.00	

All charges are not inclusive of GST.

Legend Remarks (OK) = Approved, Remarks (X) = Not approved

Spare parts are Special Nett.

Premium Automobiles

55 Ubi Road 1, Singapore 408699

Tel : 6366 2323 Fax : 6841 1183

Telefax

Name : Adrian Lj
Surveyed Date : 28/07/20.
Authorised Date :
Excess Cost :
Liability :
Remarks : Not Authorised, 15 Days.

Please Note : This estimate is based on visual inspection of the affected vehicle.
Should we require further labour charges and spare parts in the progress of repair, we shall inform you accordingly.
For inspection of vehicle, please refer to Ms Norah Khai at
Tel:6768 9828 for appointment.

Yours faithfully,
Premium Automobiles Pte Ltd

Johnny Boo
Body Repair Manager

Allan Wu
Claims Consultant



CERTIFICATE OF INSURANCE

AUDI AUTO PROTECTOR PRIVATE VEHICLE

Name of Policyholder : TAN BOON CHOON JAYSON
Period of Insurance : 16 Aug 2019 To 15 Aug 2020
Engine No. : CVN016613
Chassis No. : WAUZZZF44HA016457

Vehicle No. : SGU9368L
Policy No. : 2100478816-03
Endorsement No. :
Issued Date : 15 Jul 2019

ABOUT THE COVER

Make/Model : AUDI A4 1.4 TFSI S Tronic
Engine Capacity/Tonnage : 1,395.00 CC
Driver Restriction : NA
Person or Classes of Persons Entitled to Drive* :
Sum Insured : Market Value
Off Peak Car : No
First Year of Registration : 2016
Insuring with COE/PARE : Yes

a) The Policyholder
b) Any other person who is driving on the Policyholder's order or with his/her permission
This Policy will indemnify the Policyholder or any authorised driver only if he/she meets the specified age condition.

You have to pay an additional sum of \$3,000 as "Young and/or Inexperienced Driver Excess" (YIDRE) if You are or Your Authorised Driver (named or unnamed) is under the age of 21 and/or has less than 2 years driving experience.

Age Condition : All Age Condition

Limitation as to use*

Use only for social, domestic and pleasure purposes and for the Policyholder's business. This Policy does not cover use for hire or reward, driving tuition, driving test, racing, pace-making, reliability trial or speed-testing, the damage of goods other than samples in connection with any trade or business or use for any purpose in connection with Motor Trade.

Loss of Use 1800cc - 2000cc Optional

* Limitations rendered inoperative by Section 6 of the Motor Vehicles (Third-Party Risks and Compensation) Act (Cap. 189), Section 95 of the Road Transport Act, 1987 (Malaysia) and Road Transport (Amendment) Act 2018, are not to be included under these headings.

EXCESS

Section 1

Fire - \$0; Own Damage - \$600; Theft - \$0; Flood Cover - \$0

Section 2

Property Damage - \$0

Windscreen : \$100

Named Driver and Excess (where applicable)

TAN BOON CHOON JAYSON - \$600 (Own Damage)

APPROVED REPORTING CENTRES/AUTHORISED REPAIRERS (FOR CLAIMS RELATED REPAIRS)

1 Audi Customer Service Center Add: 55 Ubi Road 1 Singapore 408699 63662323

For other Approved Reporting Centres/AIG Authorised Repairers, please contact our 24-hour accident emergency hotline at +65 6338 6200. Alternatively, you may refer to AIG website www.aig.com.sg or AIG SG Mobile App. Simply search and download "AIG SG" from iTunes or Google Play.

IMPORTANT NOTES

Hire Purchase Company/Employer's Loan: United Overseas Bank Limited

We hereby certify that the policy to which this Certificate of Insurance relates is issued in accordance with the provisions of the Motor Vehicles (Third Party Risks and Compensation) Act (Cap. 189), Part IV of the Road Transport Act, 1987 (Malaysia), Road Transport (Amendment) Act 2019 and Motor Vehicles (Third Party Risks) Rules, 1959 (Malaysia).

0504125262

PREMIUM LEASING - KTL

281 ALEXANDRA ROAD AUDI CUSTOMER SERVICE CENTRE
SINGAPORE 159938

Underwritten by AIG Asia Pacific Insurance Pte. Ltd.

M. J. J. J.

AIG Asia Pacific Insurance Pte. Ltd.
AUTHORISED REPRESENTATIVE

AIG/04/15/EAFF

24-HOUR AIG AUTO HOTLINE: +65 6338 6200

IMPORTANT: KEEP THIS DOCUMENT IN YOUR CAR AT ALL TIMES.

What can the 24-hour AIG Auto Emergency Hotline provide for you?

- Immediate assistance after an accident
- Emergency breakdown service
- Towing service (accident or non-accident related)
- Advice on Motor Claims procedures
- Medical Referral Assistance

If no one is injured in the accident:

- You are not required to make any police report
- Record vehicle number, name and address, insurance company and policy number of the other driver(s) and vehicle(s)
- Collect details (name, address and contact number) of witnesses and/or try to take photographs of the scene of the accident
- Report the accident to us with your accident vehicle (whether damaged or not) via our approved reporting centres or authorised repairers within 24 hours of the next working day of the accident

If the accident involves injuries or damage to government property & vehicles, foreign registered vehicles or non-injury hit & run case:

- Report the accident to the police, providing full details of the circumstances of the accident
- Record vehicle number, name and address, insurance company and policy number of the other driver(s) and vehicle(s), if applicable
- Collect details (name, address and contact number) of witnesses and/or try to take photographs of the scene of the accident
- Report the accident to us with your accident vehicle (whether damaged or not) via our approved reporting centres or authorised repairers within 24 hours of the next working day of the accident

What should I do in the event of an accident?

- Keep calm and move your car to a safe place
- Do not admit or discuss fault or blame with the other party(ies)
- Report the accident to us with your accident vehicle (whether damaged or not) via our approved reporting centres or authorised repairers within 24 hours of the next working day of the accident
- Submit Writ/Summons/Correspondences from third party(ies) to AIG immediately

LOSS OF USE CAR REPLACEMENT BENEFIT

Applicable only if this benefit is included in your motor insurance. Please refer to your Policy Schedule for details. Policy terms and conditions apply. Please call our customer service hotline number **(65) 6419-3000** for assistance.

The Certificate of Insurance (CI) should be produced without demand when collecting the Rental Car and the Rental Car Company reserves the right to verify the identity of the holder. The CI is the property of AIG and its use is subject to the terms and conditions contained in the Loss of Use Endorsement under the policy issued to the policyholder.

Steps to activate Loss of Use Car Replacement Benefit and Important Information

1. To activate your loss of use car replacement, please contact the Rental Car Company (listed below) after filing/reporting your accident claim.
2. Your rental car will be made available within **5** working hours of activation with the Rental Car Company.
3. At the time of collection of the Rental Car, the **original** insurance policy and schedule issued by AIG, a copy of the Accident Report from **Audi Customer Service Centre** must be produced.
4. The number of days is based on the period your vehicle is in the repair workshop unless the number of days of loss of use entitlement is stated in the Policy.
5. Rental cars are strictly for use in Singapore only.
6. Extension of rental beyond repair period approved by AIG surveyor will be chargeable by the Rental Car Company on per day basis.
7. Upgrade of Rental Car is available upon request subject to additional charges by the Rental Car Company.

Rental Car Company: Popular Rent A Car Pte. Ltd.

Activation Hotline: 67428888

501 Guillemard Road Singapore 399840

Operation Hours: Monday to Friday: 9am to 6pm Saturday (Half Day): 9am to 4pm

*The Rental Car Company's Terms & Conditions apply (i.e., refundable security deposit, excess liability for the Rental Car, Collision Damage Waiver, etc.)

IMPORTANT NOTICE

If you sell your motor vehicle, this Notice is **IMPORTANT** and **MUST** be complied with. Policyholders are hereby warned that under the Motor Vehicles (Third Party Risks and Compensation) Act (Cap.99), it shall be unlawful for any person to use or cause or permit any other person to use a motor vehicle without a valid policy of insurance under the Act.

The Policyholder is further warned that on the sale of a motor vehicle, they must surrender the Certificate of Insurance and the Policy to the insurance company. If the Certificate of Insurance has been lost or destroyed, a Statutory Declaration to that effect must be made. Failure to comply with this obligation is an offence under the Motor Vehicles (Third Party Risks and Compensation) Act (Cap.88).

This Policy will cease to be valid once the motor vehicle has been sold to another person unless the transfer of interest has been duly notified to and agreed to by the insurance company concerned. If the insurance company agrees to cover the new owner, they will issue a new Certificate of Insurance in the new owner's name. The premium chargeable may vary according to the new owner's profile.

REPUBLIC OF SINGAPORE DRIVING LICENCE

Motorist Number: **S86322091**

Name: **TAN TAI WEI, BRYAN (CHEN DANWEI)**

Birth Date: **11 Nov 1968**

Issue Date: **28 Jun 2010**

001569257

Chen

REPUBLIC OF SINGAPORE DRIVING LICENCE

Motorist Number: **S1391828G**

Name: **TAN BOON CHOON JAYSON**

Birth Date: **22 Dec 1959**

Issue Date: **21 Jun 2016**

0025794041

Boon

YOU ARE LICENSED TO DRIVE VEHICLES IN THE FOLLOWING CLASS(ES)

EFFECTIVE DATE

Class 3 Motor Cars \leq 3000kg with \leq 7 passengers, exclusive of the driver; and other motor vehicles \leq 2500kg **28 Jun 2010**



NP 428A

YOU ARE LICENSED TO DRIVE VEHICLES IN THE FOLLOWING CLASS(ES)

EFFECTIVE DATE

Class 3 Motor cars with unladen weight \leq 3000kg with \leq 7 passengers, exclusive of driver; and other motor vehicles with unladen weight \leq 2500kg **17 Apr 1980**



NP 428A

> Back to OneMotoring

Enquire PARF/COE Rebate for Registered Vehicle

Vehicle Owner Particulars

Owner ID Type: Singapore NRIC
Owner ID: 828G

Vehicle Details

Vehicle No.: SGU9368L
Vehicle to be Exported: No
Intended Deregistration Date: 28 Jul 2020
Vehicle Make: AUDI
Vehicle Model: A4 1.4 TFSI S TRONIC
Primary Colour: White
Manufacturing Year: 2016
Engine No.: CVN016613
Chassis No.: WAUZZZF44HA016457
Maximum Power Output: 110.0 kW (147 bhp)
Open Market Value: \$32,163.00
Original Registration Date: 16 Aug 2016
First Registration Date: 16 Aug 2016
Transfer Count: 0
Actual ARF Paid: \$27,029.00

Intended PARF Rebate Details

PARF Eligibility: Yes
PARF Eligibility Expiry Date: 15 Aug 2026
PARF Rebate Amount: \$20,271.00

Intended COE Rebate Details

COE Expiry Date: 15 Aug 2026
COE Category: B - Car above 1600cc or 97kW (130bhp)
COE Period(Years): 10
QP Paid: \$57,903.00
COE Rebate Amount: \$35,021.00
Total Rebate Amount: \$55,292.00

The information contained herein is correct as at 28 Jul 2020

OK



Audi A4 1.4A TFSI S-tronic **\$83,800** **\$12,600 /yr** **26-Feb-2016** **1,395 cc** **-** **Luxury** **Available**

Immaculate Condition, Attractive Interest Rate Of 2.28% Available, Loan/Trade In Welcome, Strictly By An Appointment Now!

Posted: 28-Jul-2020 Tags: 2016 Audi A4, Audi A4, Audi, A4



Audi A4 1.4A TFSI S-tronic **\$78,800** **\$11,520 /yr** **31-Mar-2016** **1,395 cc** **72,000 km** **Luxury** **Available**

1 Owner. A Luxurious And Comfortable German Engineered Machine With Spacious Seating For All. Sporty And Streamlined Designed Sedan With Regular Servicing At Premium Automobiles Audi. Suave And Sophisticated Latest Generation A4 Sedan Powered By A Respo

Posted: 28-Jul-2020 Tags: 2016 Audi A4, Audi A4, Audi, A4



Audi A4 1.4A TFSI S-tronic **\$88,800** **\$13,280 /yr** **31-Mar-2016** **1,395 cc** **54,000 km** **Luxury** **Available**

Best Deal. Accident Free, Original Paintwork. Servicing Records Available, No Dealers Please. Loan And Trade In Available.

DIRECT OWNER

Posted: 11-Jul-2020 Tags: 2016 Audi A4, Audi A4, Audi, A4



Car shampoo deals from \$9.90

Get a squeaky clean finish for your car! Find the best car shampoo from popular brands such as Meguiar's, Autoglym, Bullisone, Fireball, Duragloss, Uqui Moly and more.

Find out more!



Audi A4 1.4A TFSI S-tronic **\$92,800** **\$13,800 /yr** **28-Apr-2016** **1,395 cc** **75,000 km** **Luxury** **Available**

Distinctively Customized Metallic Paintwork With Pristine Interior Leather Condition. Road Tax Till Apr 2021. Agent Unit, Extremely Well Kept With Regular Maintenance. Trade In And Loan Scheme Available. Call Us Now! Viewing Strictly By Appointment.

PREMIUM AD

Posted: 15-Jul-2020 Tags: 2016 Audi A4, Audi A4, Audi, A4



Audi A4 1.4A TFSI S-tronic **\$83,800** **\$11,700 /yr** **30-Jul-2016** **1,395 cc** **57,000 km** **Luxury** **Available**

New 6 Months Road Tax! Low Mileage Clocked! Tastefully Done Up! Mint Condition Inside Out! Serviced And Maintained By Kings Auto, Recently Serviced On 4 March 2020, Viewing By Appointment Only.

360 VR Cars

Posted: 20-Jun-2020 Tags: 2016 Audi A4, Audi A4, Audi, A4



Audi A4 1.4A TFSI S-tronic **\$78,800** **\$10,710 /yr** **31-Aug-2016** **1,395 cc** **95,000 km** **Luxury** **Available**

Pristine Condition! Well Maintained! Agent Unit, Full Service Done By Premium Automobiles! Low-Interest Rate Just At 1.98% Per Annum! 1 To 1 Exchange Without Cash Top-Up! With 2 Years Warranty And Servicing Package. New Paintwork And New Pure Leather Seats Of Y...

PREMIUM AD

Posted: 25-Jul-2020 Tags: 2016 Audi A4, Audi A4, Audi, A4



Audi A4 1.4A TFSI S-tronic **\$83,500** **\$11,330 /yr** **30-Sep-2016** **1,395 cc** **62,000 km** **Luxury** **Available**

Offer Loan Interest At 2.28%, Extremely Well Maintained And Comes With Agent Warranty. This Beast Does Not Just Look Beautiful, It's 100% Accident-Free. View To Believe! 80% Financing Of The Car Price Possible! Trade-In Welcome Call/SMS To Arrange A Viewing Tod...

PREMIUM AD

Posted: 22-Jun-2020 Tags: 2016 Audi A4, Audi A4, Audi, A4



Audi A4 1.4A TFSI S-tronic **\$82,555** **\$10,920 /yr** **21-Nov-2016** **1,395 cc** **79,000 km** **Luxury** **Available**

Genuine Mileage, 1 Owner Only, Fuel Efficiency With A Dynamic Driving Experience, In Pristine Conditions, 100% In House And Bank Loan Available. Trade In Welcome. SMS/WhatsApp/Call For Appointment And Viewing!

Posted: 23-Jul-2020 Tags: 2016 Audi A4, Audi A4, Audi, A4



Audi A4 1.4A TFSI S-tronic **\$89,999** **\$11,860 /yr** **25-Nov-2016** **1,395 cc** **42,000 km** **Luxury** **Available**

Only 1 In The Market, High Spec Navigation Model, Sports Rims \$4000, Low Original Mileage, Agent Unit, Fuel Efficiency With A Dynamic Driving Experience, Sta Evaluation, All Loan Welcome! View By Appointment, Call Now!

PREMIUM AD

Posted: 23-Jul-2020 Tags: 2016 Audi A4, Audi A4, Audi, A4



Audi A4 1.4A TFSI S-tronic **\$91,800** **\$12,070 /yr** **21-Jan-2017** **1,395 cc** **37,900 km** **Luxury** **Available**

100% Full Loan Car Price Available. Bank Interest Rate From 1.88%! Premium Automobiles (Agent) Unit With Warranty Till 2022. 1 Owner. Low Mileage Done. Pristine Condition! Low Ownership Cost, Well Maintained Unit. Spacious Interior And Comfortable Drive. High...

Dynamic Motoring

Posted: 17-Jul-2020 Tags: 2017 Audi A4, Audi A4, Audi, A4



Audi A4 1.4A TFSI S-tronic **\$94,800** **\$12,360 /yr** **22-Feb-2017** **1,395 cc** **53,500 km** **Luxury** **Available**

Many Nice Tech Features Like Flat Tyre Indicator, Apple/android Carplay, Audi Integrated Mmi Reverse Camera. Car Is Fully Serviced(records From Day 1) At Agent Premium Automobiles, Warranty Till 2022.

DIRECT OWNER

Posted: 15-Jul-2020 Tags: 2017 Audi A4, Audi A4, Audi, A4

Audi A4 1.4A TFSI S-tronic **\$98,000** **\$12,710 /yr** **20-Mar-2017** **1,395 cc** **56,000 km** **Luxury** **Available**

DIRECT OWNER

Compare