

(08/11/13) wef

ASS. REC. BY: Marcus

REF:

CS/SM020007644/UVF3

ASSIGNMENT

From: _____ Date: _____
 Estimated Cost: _____
 OD / TP / WS / TP RES / OD RES / EVA / INV / MV
 To Inspect Vehicle No: SLR 597H
 at Workshop m/s FT
 of _____
 Insured: GBE 6570G
 Policy No. _____
 Claims No. _____
 Sum Insured: _____ Excess: _____
 (Client's Record)
 Make of Veh: _____

(Policy Condition)

Remark: The veh had commenced its
 repair at the time of inspection.

N/S	O/S

Bal. or Market Value: \$58k
 IDAC Accident Rpt: Consistent?: Yes or No
 GIA / PR Seen: Consistent?: Yes or No
 Est. Repairs: 10 days Res.: Yes or No
 Lum Sum: 20 % 3 Val.: Yes or No

CA / REV / REP. / 24 HRS

432D

Vehicle: IN / OUT

Date: _____ Person Contacted: LTA 45986

Veh No: SLR 597H Yr Regn: 29/7/17
 Type: Car / M.Cycle / Bus / Van / Lorry / Taxi / Prime Mover /
 Truck / Trailer or CAI
 Make: Chevrolet Cruze c.c 1362
 Colour: Silver A/C: Insured / Std / NI / NA
 Sp. Reading: 19116 T/Radio: Insured / Std / NI / NA
 Eng/No: _____
 C/No: KL1JA 69896K 354937
 Gen. Cond: Good / Fair / Poor / Burnt
 Steering: In order / Jammed / Leaked / Burnt or
 Brake: In order / Jammed / Leaked / Burnt or
 Modi: Nil / S/Rim / STD A/Rim or
 Tyre Size: F: _____
 R: 205/60R16
 BS / DUN / EXNOVA / GY / FS / LIZA / MIC / OHTSU / PIR / SUMI /
 TOYO / YOKO or Hankook
 Front 6 mm Rear 6 mm
 R/Bal. 6 mm L/Bal. 6 mm
 D.O.A. 24/7/20 D.O.I. 24/7/20
 Survey held at _____
 Des. of Damages: Frt / Rear / O/S / N/S / U/C / Rooftop or
 N/S Rear &
 The U/C Chassis frame / Body Structure affected due to collision.

Date / Time Action / Instruction dep 7h
 net 4/12/14 G.A

22/8/20 L/S \$ 12,000 confirmed with Alan. (Red 23,616, 66%)

Date/Time, File Pass to?

☐

: Preli. Report

Days Of Repair: 10

1)

☐

: Final Report

Resurvey No. of Trip: 2

Date/Time, File Return to?

Survey Fee:

Transportation:

2) 25/8/20-Typist

Add Fee:

☐

: Site Insp (\$

) S + RS, SI

☐

: Interview (\$

) Photos

☐

: Tech. Invs (\$

) Others

☐

: Weekend (\$

)

Report Format: TP

Lump Sum / I.B.: (\$ 12,000/-)

TOTAL

> Back to OneMotoring

Enquire PARF/COE Rebate for Registered Vehicle

Vehicle Owner Particulars

Owner ID Type: Singapore NRIC
Owner ID: 432D

Vehicle Details

Vehicle No.: SLR597H
Vehicle to be Exported: No
Intended Deregistration Date: 25 Jul 2020
Vehicle Make: CHEVROLET
Vehicle Model: CRUZE NB 1.4D TURBO 6AT
Primary Colour: Silver
Manufacturing Year: 2017
Engine No.: B14NET170070296
Chassis No.: KL1JA6989GK354937
Maximum Power Output: 103.0 kW (138 bhp)
Open Market Value: \$14,594.00
Original Registration Date: 29 Jul 2017
First Registration Date: 29 Jul 2017
Transfer Count: 2
Actual ARF Paid: \$14,594.00 7287

Intended PARF Rebate Details

PARF Eligibility: Yes
PARF Eligibility Expiry Date: 28 Jul 2027
PARF Rebate Amount: \$10,945.00

Intended COE Rebate Details

COE Expiry Date: 28 Jul 2027
COE Category: B - Car above 1600cc or 97kW (130bhp)
COE Period(Years): 10
QP Paid: \$46,309.00
COE Rebate Amount: \$35,041.00
Total Rebate Amount: \$45,986.00

The information contained herein is correct as at 25 Jul 2020

OK



Post an Advertisement
Sell it yourself! Advertise it at just
\$58 until it's SOLD!

Post an Ad

Advertiser Login

Ways of Selling

June 2019 Volkswagen Golf 1.4 TSI Highline



Star Buy this weekend!
Volkswagen Management car.
Save almost \$20k from new!
Das WeltAuto StarAd

KA-HUP

**VALUE FOR MONEY
VALUE FOR TIME
A PEACE OF MIND**

HOTLINE: 6741 9997 [view our cars](#)

Browse by Category

Sort by Date Posted 20 results/page

4 vehicles

Cruze

Advanced Search

	Make	Model	Price	Depreciation	Reg Date	Eng Cap	Mileage	Veh Type	Status
Search Selection	Cruze		Any	Any	2017	Any	Any	Any	Available
	Chevrolet	Cruze 1.4A Turbo	\$55,800	\$7,020 /yr	16-Jun-2017	1,362 cc	20,000 km	Sedan	Available
One Owner Only. Under Utilised Low Mileage Car. Full Service By Agent With Records. Extended 5 Years Warranty - Still Left With 2 Years To Go. 2 Years Free Servicing Left. Call Now!									
Posted: 23-Jul-2020 Tags: 2017 Chevrolet Cruze, Chevrolet Cruze, Chevrolet, Cruze									
	Chevrolet	Cruze 1.4A Turbo	\$58,500	\$7,540 /yr	05-May-2017	1,362 cc	39,420 km	Sedan	Available
100% Accident Free! Latest Facelifted Model Of The Chevrolet Cruze Both Front And Rear. Full 5 Years Warranty Or 100,000km By Agent, Alpine Motors. Full Service History By Agent. Easy And Flexible Loan Available! Welcome To View At Our Leng Kee Showroom! Spacious...									
The Car Shop									
Posted: 17-Jul-2020 Tags: 2017 Chevrolet Cruze, Chevrolet Cruze, Chevrolet, Cruze									
	Chevrolet	Cruze 1.6A	\$55,900	\$6,890 /yr	30-Aug-2017	1,598 cc	50,000 km	Sedan	Available
5 Years Unlimited Mileage Agent Warranty! Buy With Peace Of Mind! Only 1 Owner! As White As Snow! As Good As New! Beautifully Maintained By Careful Executive Owner! Immaculate Condition Both Inside Out! Big, Spacious And Comfortable Cabin! Solid Handling! E...									
Posted: 27-Jun-2020 Tags: 2017 Chevrolet Cruze, Chevrolet Cruze, Chevrolet, Cruze									
	Chevrolet	Cruze 1.4A Turbo	\$58,000	\$7,180 /yr	24-Aug-2017	1,362 cc	49,876 km	Sedan	Available
One Owner Only With Super Good Condition Full Service All The Way By Agent. Consignment Unit! Owner Also Include In The External Battery For In Car Camera, And Electrical Air Pump. Flexible Loan And In Hus Loan Available, High Loan Available. Please Kindly Call And...									
Posted: 21-Jun-2020 Tags: 2017 Chevrolet Cruze, Chevrolet Cruze, Chevrolet, Cruze									

Save this search criteria, to get email alerts whenever a match is found.

Make	Model	Price	Depreciation	Reg Date	Eng Cap	Mileage	Veh Type	Status
------	-------	-------	--------------	----------	---------	---------	----------	--------

For old advertisements, view Expired ads

20 results/page

Home | New Cars | Used Cars | Rental Cars | Sell My Car | Directory | Products | Insurance | Article | Forum | Resources

sgCarMart is the number one car classifieds for parallel import cars, Toyota, Honda, Nissan, Mitsubishi & BMW. There are plenty of cars for sale, from vans, trucks, sedan cars, luxury cars, sports cars or station wagons, SUV, MPV, hatchback, to COE cars & OPC cars. You can also buy from a car auction, look up car loans, financial services, low mileage cars, car brands, carpark rates & car insurance. Find buy used Cruze, Cruze Singapore, used Cruze, used vehicles Singapore or even buy used Cruze Singapore. We have new car dealers comprising parallel importers, authorised car dealers, and used car dealers on our site. Find new car price lists, new car launches and new car promotions. Visit our partner sites for job openings for Singapore jobs, real estate, mover, car performance parts, car discussion, forum discussion, commercial vehicle leasing & COE results.

All prices and other information displayed on sgCarMart.com are gathered from sources and based on algorithms that are believed by sgCarMart.com to be reliable, but no assurance can be given that this information is accurate, complete or current. sgCarMart.com does not assume any responsibility for errors or omissions or warrant the accuracy of this information.

Follow sgCarMart.com

About Us | Careers | Contact Us | Sitemap | Terms of Service | Privacy Policy | Personal Data Protection Statement

©2004-2020 sgCarMart, Singapore. All rights reserved.

Compare

New Cars

Used Cars

Rental Cars

Sell My Car

Directory

Products

Insurance

Articles



STEPUP Support beyond
for SMES SME relief

Cruze Price Range Depreciation 2017 Vehicle Type

Home » Used Cars » Classic Credit Pte Ltd » Chevrolet Cruze 1.4A Turbo

Chevrolet Cruze 1.4A Turbo

Overview

Financial

Accessories

Similar

Research

Photos

Map

CLASSIC CREDIT



SGCARMART'S PREMIUM DEALER
2013 / 2014 / 2015 / 2016 / 2017

Price \$59,800

Depreciation \$7,450 /yr
View models with similar depre

Reg Date 25-Aug-2017
(7yrs 17days COE left)

Mileage 32,816 km (11.1k /yr)

Manufactured 2017

Road Tax \$604 /yr

Transmission Auto

Dereg Value \$41,667 as of today (change)

OMV \$14,594

COE \$50,000

ARF \$14,594

Engine Cap 1,362 cc

Power 103.0 kW (138 bhp)

Curb Weight 1,440 kg

No. of Owners 1

Type of Vehicle Mid-Sized Sedan

Features

Powerful And Responsive 1.4L Ecotec Turbocharged Engine, 138BHP, 6 Speed Auto Transmission. Keyless Push Start. View specs of the Chevrolet Cruze (2009-2018)

Accessories

Sports Rims, Leather Seats, SRS Airbags, ABS, Side Mirror Indicators, Multi-Function Steering, Navigation, Reverse Camera.

Description

Confirm Best Condition Among The Rest. Beautiful Metallic Grey. 1 Owner. Original Paint. Low Mileage. Maintained By Agent. 100% Accident Free. Don't Miss It. Car Available. Call Now. 100% Flexible Loan. We Provide Lowest Interest Rate. Flexible Loan And High Trade In Are Available. Meet Our Friendly Consultant For A Non Obligation Advise.

Category

PARF Car

Compare

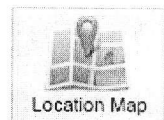
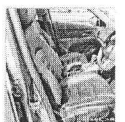
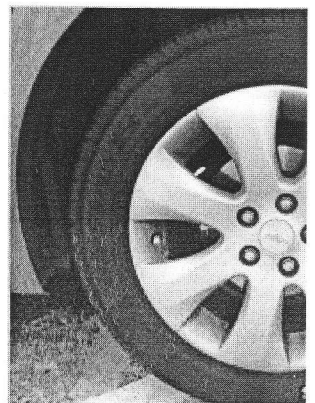

Shortlist

Compare

More Actions

Seller Information

Classic Credit Pte Ltd

53 vehicles for sale. 32 sold in p

61 Ubi Avenue 2 #03-11, #0
Automobile Megamart
Tel: 68412076 / 68481203 /
Search cars nearby

Jayabi
Roland
Mr Chen

Contact Seller

SINGAPORE ACCIDENT STATEMENT

IMPORTANT NOTICE

1. Please report correctly the details of the accident to speed up the claims process.
2. This Form must be completed by the Policyholder and/or the Authorised Driver.
3. Information provided must be as truthful and accurate as possible. Any wilful misrepresentation or withholding of material facts may allow insurance companies to repudiate policy liability.
4. The issue and acceptance of this Form by insurance companies is not an admission of policy liability on the part of the insurance companies.
5. **Any false reporting may be referred to the Police for investigation.**
6. This report will be forwarded by the insurers of the GIA Records Management Centre established by the General Insurance Association of Singapore (GIA) for archiving and that copies of this report will, for a fee, be made available upon application by interested parties.
7. By the lodgement of this report to the insurers, you hereby consent to the archiving of this report at the centre and to copies of the report being made available aforesaid.

ACCIDENT STATEMENT

Date Of Report	24/07/2020 14:03
Date Of Accident	24/07/2020 11:25
Exact Location Of Accident	JURONG TOWN HALL TWRDS JURONG EAST
Country/State of Loss	SINGAPORE

DETAILS OF OWN VEHICLE

Vehicle Registration Number	SLR597H
Insured/Policyholder	
Name Of Registered Owner	MUNISAMY RAMACHANDRAN @M R CHANDIRAN
NRIC No	SXXXX432D
Email Address	NOEMAIL
Mobile Phone No	(LOCAL) +65-96170632
Alternative Phone No	OTHERS-96170632

Vehicle Particulars

Manufacturer	CHEVROLET
Model	CRUZE NB 1.4D TURBO 6AT
Exact Purpose for which vehicle was being used at time of accident	

Are you claiming under your own insurance policy for repair to your vehicle?	NO
If No, Please state action to be taken	THIRD PARTY
Vehicle Category	PRIVATE CAR

Insurance Company

Name of Insurance Company	NTUC INCOME INSURANCE CO-OPERATIVE LTD
Type Of Coverage	COMPREHENSIVE
Fleet Policy	NO
Policy Number	5117993777
Cover Note Number	

Driver

Name of Driver	MUNISAMY RAMACHANDRAN @M R CHANDIRAN
NRIC No	SXXXX432D
Date Of Birth	29/08/1952
Occupation	INDOOR
Date Of Driving Pass	27/07/1985
Driving Experience	34 YEARS AND 11 MONTHS
Gender	MALE
Mobile Number	(LOCAL) +65-96170632
Fax Number	
Contact Number	OTHERS-96170632
EEmail Address	NOEMAIL

Address	117 JURONG EAST STREET 13 #11-131 IVORY HEIGHTS
Postcode	600117
Was driver an employee of the Insured's Company	NO
If No, Relationship of the Driver with the Insured	OWNER
Vehicle Registration Number of Driver's Own Vehicle	-
	-
	-
Insurance Company of Driver's Own Vehicle	-
	-
	-

General Information of the Accident

Type Of Accident	SIDE SWIPE
Weather Conditions	CLEAR
Road Surface	DRY

Other Information

Was any foreign vehicle involved in this accident?	NO
Number of vehicles (including own vehicle) involved in the accident	2
Was any body injured in the Accident?	YES
Was any injured conveyed to hospital by ambulance?	NO
Was any other material or property damaged?	YES
I have been approached by unknown person(s) soliciting/offering accident claims assistance.	NO
Number of Passengers (Including Driver)	1

Details of Police Action

Was the accident reported to the police?	NO
If Yes, Please state which Police Station	
Was notice of intended Prosecution given?	NO
If Yes, against whom?	

Circumstances of Accident

REFER ATTACHED:

Attachment(s)

Are accident photos available for attachment?	YES
Was there any video captured by Car Camera?	NO
Was there any audio recorded?	NO

DETAILS OF OTHER VEHICLE PROPERTY 1

Vehicle Registration Number	GBE6570G
Vehicle Make/Model/Colour	TOYOTA / TOYOTA DYNA 150 MANUAL
Details Of Properties	
Vehicle Category	COMMERCIAL VEHICLE
Name of Driver	
NRIC/Passport Number	
Contact Number	
Address	
Postcode	
Insurance Company Name	
Nature Of Damage	
No. Of Passenger (Including Driver)	

DETAILS OF INJURED PERSON 1

Name	MUNISAMY RAMACHANDRAN @M R CHANDIRAN
------	--------------------------------------

Approximate Age

Injuries Sustain

Injured person in which vehicle?

SLR597H

Were seat belts worn?

YES

Was this injured conveyed to hospital by
ambulance?

Address

117 JURONG EAST STREET 13 #11-131 IVORY HEIGHTS

Postcode

600117

Accident Sketch Plan

SKETCH PLAN

IMPORTANT NOTICE

1. Please report correctly the details of the accident to speed up the claims process.
2. This Form must be completed by the Policyholder and/or the Authorised Driver.
3. Information provided must be as truthful and accurate as possible. Any wilful misrepresentation or withholding of material facts may allow insurance companies to repudiate policy liability.
4. The issue and acceptance of this Form by insurance companies is not an admission of policy liability on the part of the insurance companies.
5. Any false reporting may be referred to the Police for investigation.
6. The report will be forwarded by the insurers of the GIA Records Management Centre established by the General Insurance Association of Singapore (GIA) for archiving and that copies of this report will for a fee be made available upon application by interested parties.
7. By the lodgment of this report to the insurers, you hereby consent to the archiving of this report at the centre and to copies of the report being made available aforesaid.

8. Consent under the Personal Data Protection Act (PDPA)

I understand, acknowledge, agree and consent that:

- (a) My insurer, my workshop and the General Insurance Association of Singapore ("GIA") may/are permitted to collect, use, disclose and/or process my personal data/personal information set out in this (form) and any other personal information provided by me or possessed by my insurer (collectively the "Personal Information") and disclose and transfer such Personal Information to all insurer(s) who have insured vehicle(s) involved in this accident (all insurer(s) who have insured vehicle(s) involved in this accident shall be collectively referred to as the "Insurers"), the Insurers' lawyers/law firms, the Monetary Authority of Singapore and any relevant government agency/authority (such as the police), for the purpose(s) of:
 - (i) processing, handling and/or dealing with my claims including the settlement of the claims and any necessary investigations relating to the claims;
 - (ii) investigating the accident and/or my claims;
 - (iii) carrying out and/or dealing with my instructions or responding to any enquiries by me;
 - (iv) administering my claims (including the mailing of correspondence, statements, invoices, reports or notices to me, which could involve disclosure of certain personal data about me to bring about delivery of the same as well as on the external cover of envelopes/mail packages); and/or
 - (v) complying with applicable law in administering, processing, handling and/or dealing with my claims (collectively the "Purposes")
- (b) all insurer(s) who have insured vehicle(s) involved in this accident and the Insurers' lawyers/law firms, may/are permitted to collect, use, disclose and/or process my Personal Information for one or more of the above Purposes; and
- (c) my Personal Information may/can be disclosed by any of the Insurers and/or GIA to their third party service providers or agents (including their lawyers/law firms), which may be sited outside of Singapore, for one or more of the above Purposes.
- (d) my Personal Information will also be collected and used to compile claims history for the purpose of fraud detection, investigation and management in present and all future claims.
- (e) the information so collected under (d) above may be shared / disclosed:
 - (i) to all insurers and/or any other third parties that assist in evaluating, investigating, controlling or managing fraud, regulators, law enforcement and government agencies as reasonably required for the purposes stated, or
 - (ii) for complying with requirements under any regulations, laws or court orders.

IDAC KAKI BUKIT (VAC)

23 Kaki Bukit Ave 4 #02-02

Singapore 415933

Tel: 67416697 Fax: 67492305

Email: vackb@vicom.com.sg



Policyholder's Signature
Date & Time:

Driver's Signature
(If driver is not the policyholder)
Date & Time:

Reporting Centre Personnel's Signature
Name:
NRIC/FIN No.: 24 JUL 2020

Accident Sketch Plan

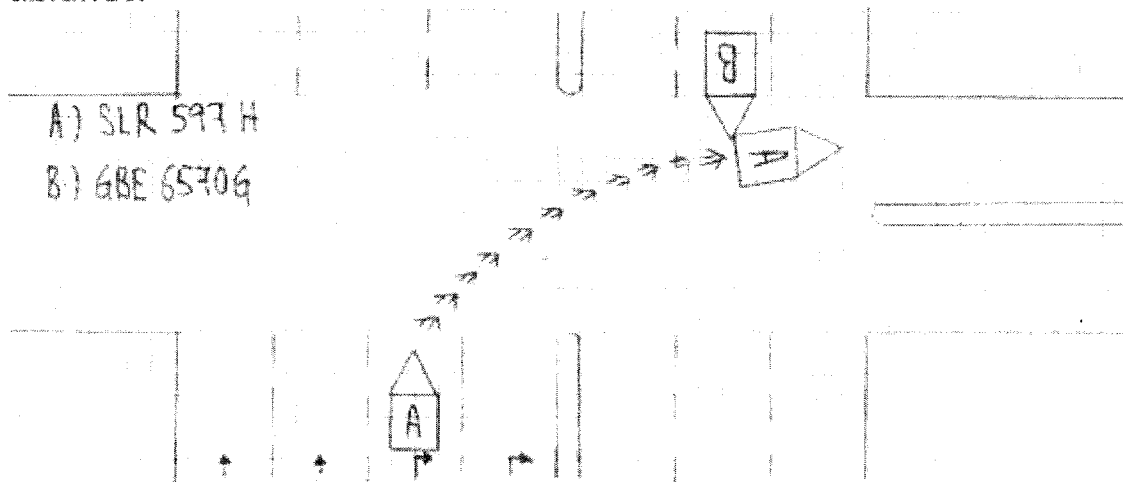
SKETCH PLAN



DESCRIBE CIRCUMSTANCES OF THE ACCIDENT

On 24.07.2020 at about 11:25am, I was travelling along Jukung Town
Hall Towards Jukung East. I saw the Green light, so I made a right
turn. Suddenly Vehicle B dashed out and hit my vehicle.

DECLARATION

I/We declare the foregoing particulars are true in every respect.

James Brown

Policyholder's Signature
Date & Time:

Driver's Signature
(If driver is not the policyholder)
Date & Time:

~~IDAC KAKI BUKIT (MAG)~~

23 Kaki Bukit Ave 4 #02-02

Singapore 415933

Tel: 67416697 Fax: 67492305

Email: vackb@vlcom.com.sg

Reporting Centre Personnel's Signature

Name: _____

NRIC/FIN No.: 24 JUL 750

Date of Accident : 24-07-2020 Accident Time: 11:25am (24-HR-Format)
Accident Place : Jurong Town Hall Towards Jurong East
Vehicle No. (Car Plate No.) : SLR 597H Make/Model: Chevrolet Cruze
Insurance Company : NTUC Policy No: SLR 597H
Owner or Company Name /IC No. : Munisamy Ramachandran @ MR Chandrian (S00114320)
Owner or Company Contact No. : 9677 0632 Owner's Hp _____ Company Tel _____
DRIVER'S Name / IC No. : as above
DRIVER'S Date Of Birth : 29 Aug 1952 DRIVER'S License Pass Date 27-07-1985
Relationship of Owner & Driver : Spouse \ Parents \ Children \ Sibling \ Employee \ Others: OWNER
DRIVER'S Address : Blk 113 Jurong East Street 13 # 1-131 Singapore 600113
DRIVER'S Contact No./ Alt No. : 1) _____ 2) _____
DRIVER'S Occupation : INDOOR \ OUTDOOR (e.g. working inside or outside office)
Email Address : _____
Weather & Road Surface : CLEAR & DRY \ RAINING & WET \ AFTER RAIN & WET
Reporting Type : Reporting Only \ Claim Other Party \ Claim Own Insurance
Number of Passengers (Including Driver): 1 Driver
Was there any video Captured by car camera: YES \ NO
Exact purpose for which vehicle was being used at the time of accident: Private use \ Work purpose
Any Injury (If YES, Pls state): Yes

Other Party Driver's Particular (if any)

Vehicle No: 98E 6570G
Vehicle Make/Model: _____
Name Driver: _____
IC No. Driver/Contact: _____

Vehicle No: _____
Vehicle Make/Model: _____
Name Driver: _____
IC No. Driver/Contact: _____

* NEW - Passenger's name & gender:

SKETCH PLAN

IMPORTANT NOTICE

1. Please report **correctly** the details of the accident to speed up the claims process.
2. This Form must be **completed by the Policyholder and/or the Authorised Driver**.
3. Information provided must be as **truthful and accurate as possible**. Any wilful misrepresentation or withholding of material facts may allow insurance companies to **repudiate policy liability**.
4. The issue and acceptance of this Form by insurance companies is not an admission of policy liability on the part of the insurance companies.
5. **Any false reporting may be referred to the Police for investigation.**
6. The report will be forwarded by the insurers of the GIA Records Management Centre established by the General Insurance Association of Singapore (GIA) for archiving and that copies of this report will for a fee be made available upon application by interested parties.
7. By the lodgment of this report to the insurers, you hereby consent to the archiving of this report at the centre and to copies of the report being made available aforesaid.
8. **Consent under the Personal Data Protection Act (PDPA)**

I understand, acknowledge, agree and consent that:

- (a) My insurer, my workshop and the General Insurance Association of Singapore ("GIA") may/are permitted to collect, use, disclose and/or process my personal data/personal information set out in this [form] and any other personal information provided by me or possessed by my insurer (collectively the "Personal Information") and disclose and transfer such Personal Information to all insurer(s) who have insured vehicle(s) involved in this accident (all insurer(s) who have insured vehicle(s) involved in this accident shall be collectively referred to as the "Insurers"), the Insurers' lawyers/law firms, the Monetary Authority of Singapore and any relevant government agency/authority (such as the police), for the purpose(s) of:
 - (i) processing, handling and/or dealing with my claims including the settlement of the claims and any necessary investigations relating to the claims;
 - (ii) investigating the accident and/or my claims;
 - (iii) carrying out and/or dealing with my instructions or responding to any enquiries by me;
 - (iv) administering my claims (including the mailing of correspondence, statements, invoices, reports or notices to me, which could involve disclosure of certain personal data about me to bring about delivery of the same as well as on the external cover of envelopes/mail packages); and/or
 - (v) complying with applicable law in administering, processing, handling and/or dealing with my claims.(collectively the "Purposes")
- (b) all insurer(s) who have insured vehicle(s) involved in this accident and the Insurers' lawyers/law firms, may/are permitted to collect, use, disclose and/or process my Personal Information for one or more of the above Purposes; and
- (c) my Personal Information may/can be disclosed by any of the Insurers and/or GIA to their third party service providers or agents(including their lawyers/law firms), which may be sited outside of Singapore, for one or more of the above Purposes.
- (d) my Personal Information will also be collected and used to compile claims history for the purpose of fraud detection, investigation and management in present and all future claims.
- (e) the information so collected under (d) above may be shared / disclosed:
 - (i) to all insurers and/or any other third parties that assist in evaluating, investigating, controlling or managing fraud, regulators, law enforcement and government agencies as reasonably required for the purposes stated, or
 - (ii) for complying with requirements under any regulations, laws or court orders.

Policyholder's Signature
Date & Time:

Driver's Signature
(If driver is not the policyholder)
Date & Time:

Reporting Centre Personnel's Signature
Name:
NRIC/FIN No.:

SKETCH PLAN

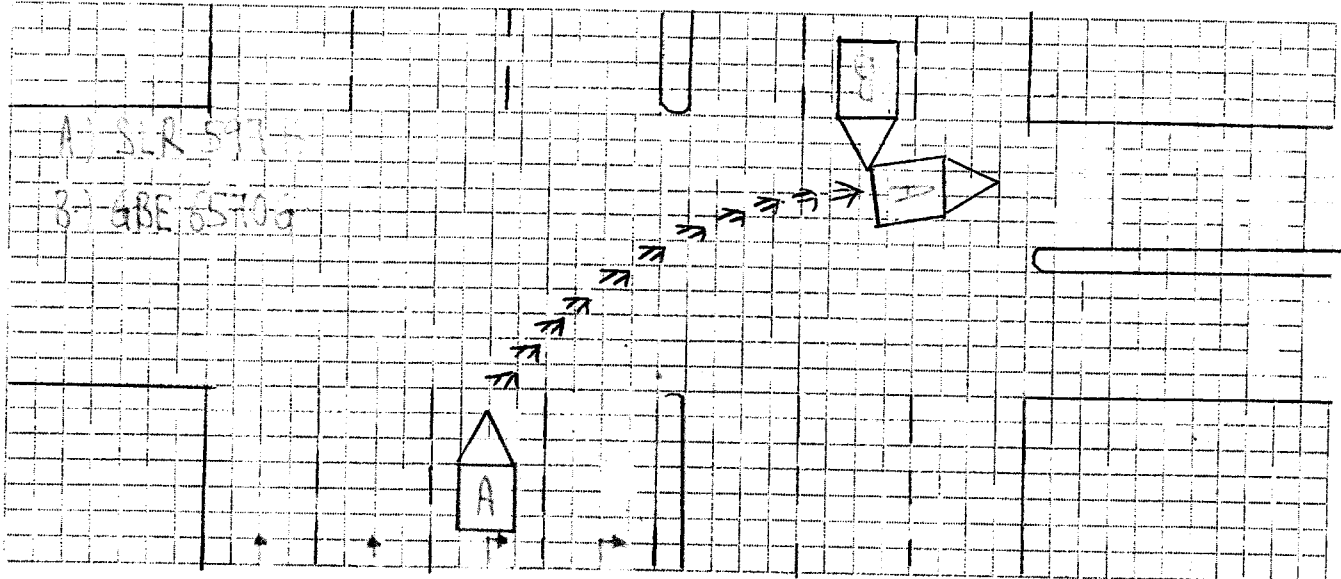

DESCRIBE CIRCUMSTANCES OF THE ACCIDENT

On 24.07.2020 at about 11.30am, I was travelling along Jurong Town Hall Towards Jurong East. I saw the Green light, so I made a right turn. Suddenly vehicle B dashed out and hit my vehicle.

DECLARATION

I/We declare the foregoing particulars are true in every respect.

Policyholder's Signature
Date & Time:

Driver's Signature
(If driver is not the policyholder)
Date & Time:

Reporting Centre Personnel's Signature
Name:
NRIC/FIN No.:

COMPUTERISED 4 WHEEL ALIGNMENT HUNTER DSP700

Company:
/IN:
Date

FASTECH AUTO PTE LTD
SLR 597 H
30.7.20 10:46

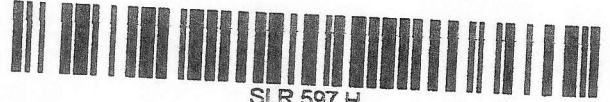

SLR 597 H

Chevrolet : Cruze : 2015-

Front : Left

Actual	Before	Specified Range
-0°26'	-0°26'	-1°03' 0°27'
4°30'	4°30'	3°54' 5°24'
0°11'	0°11'	0°03' 0°15'
12°31'	12°30'	
12°04'	12°04'	

Camber
Caster
Toe
SAI
Included Angle
Turning Angle Diff.

Front : Right

Actual	Before	Specified Range
-0°06'	-0°06'	-1°03' 0°27'
4°42'	4°42'	3°54' 5°24'
0°07'	0°07'	0°03' 0°15'
12°19'	12°19'	
12°14'	12°14'	

Front

Cross Camber
Cross Caster
Cross SAI
Total Toe
Cross Turn Diff.

Actual	Before	Specified Range
-0°21'	-0°21'	-0°48' 0°48'
-0°11'	-0°11'	-0°45' 0°45'
0°12'	0°12'	
0°18'	0°18'	0°06' 0°30'

Rear : Left

Actual	Before	Specified Range
-1°28'	-1°28'	-1°48' -0°48'
-0°03'	-0°03'	-0°15' 0°21'

Camber
Toe

Rear : Right

Actual	Before	Specified Range
-1°24'	-1°23'	-1°48' -0°48'
0°06'	0°05'	-0°15' 0°21'

Rear

Cross Camber
Total Toe
Thrust Angle

Actual	Before	Specified Range
-0°05'	-0°05'	
0°03'	0°03'	-0°18' 0°30'
-0°04'	-0°04'	-0°18' 0°18'

COMPUTERISED 4 WHEEL ALIGNMENT HUNTER DSP700

Company:

VIN:

Date

FASTECH AUTO PTE LTD

SLR 597 H

24.7.20 13:56



SLR 597 H

Chevrolet : Cruze : 2015-

Front : Left

Actual	Before	Specified Range
-0°10'	-0°11'	-1°03' 0°27'
4°38'	4°38'	3°54' 5°24'
0°07'	0°07'	0°03' 0°15'
11°16'	11°16'	
11°05'	11°05'	

Camber
Caster
Toe
SAI
Included Angle
Turning Angle Diff.

Front : Right

Actual	Before	Specified Range
-0°58'	-0°58'	-1°03' 0°27'
4°41'	4°41'	3°54' 5°24'
0°08'	0°08'	0°03' 0°15'
13°32'	13°32'	
12°34'	12°34'	

Front

Cross Camber
Cross Caster
Cross SAI
Total Toe
Cross Turn Diff.

Actual	Before	Specified Range
0°48'	0°48'	-0°48' 0°48'
-0°02'	-0°02'	-0°45' 0°45'
-2°17'	-2°16'	
0°15'	0°15'	0°06' 0°30'

Rear : Left

Actual	Before	Specified Range
-3°01'	-3°01'	-1°48' -0°48'
-1°43'	-1°43'	-0°15' 0°21'

Camber
Toe

Rear : Right

Actual	Before	Specified Range
-1°35'	-1°35'	-1°48' -0°48'
-0°08'	-0°08'	-0°15' 0°21'

Rear

Cross Camber
Total Toe
Thrust Angle

Actual	Before	Specified Range
-1°25'	-1°25'	
-1°51'	-1°51'	-0°18' 0°30'
-0°48'	-0°48'	-0°18' 0°18'

FASTECH AUTO PTE LTD
1 KAKI BUKIT AVE 6 #01-48
SINGAPORE 417883

not Authorized

Make

10 days.

C/S \$12,000
Take photo After repair

VEHICLE No: SLR 597H

1PC	BOOTLID	
1PC	BOOTLID REAR LOGO	
1PC	BOOTLID 'CRUZE' ELBLEM	90
1PC	BOOTLID 'LS' ELBLEM	80
1PC	BOOTLID 'TURBO' ELBLEM	
1PC	BOOTLID 'CHEVROLET' ELBLEM	
1PC	BOOTLID WEATHERSTRIP	
2PCS	BOOTLID REFLECTORS	@\$850.00 480
1PC	BOOTLID INNER LOCK	
1PC	REAR BUMPER	1247
1PC	REAR BUMPER CHROME MOULDING	305
2PCS	REAR BUMPER SIDE RETAINERS	@\$105.00 66.50
1PC	REAR BUMPER REINFORCEMENT	705.00
1SET	REAR BUMPER CLIPS	
1PC	REAR BUMPER PDC SENSOR N/S	
1PC	REAR END PANEL	808
1PC	REAR END PANEL TOP GARNISH	
2PCS	TAILLAMPS	@\$990.00 725
2PCS	TAILLAMP HOUSING PANELS	@\$605.00
1PC	REAR WINDSCREEN MOULDING	
1PC	REAR FENDER N/S	2050.20
1PC	REAR FENDER LOWER SIDE PANEL N/S	366.40
1PC	REAR FENDER UNDER COVER N/S	265.30
1PC	REAR FENDER WHEEL HOUSING PANEL N/S	2083.00
1PC	REAR FENDER INNER TRIM N/S	
1PC	REAR FENDER QUARTER GARNISH N/S	265.00
1PC	REAR AIR VENT N/S	
1PC	ROOF MOULDING N/S	
1PC	REAR DOOR N/S	
1PC	REAR DOOR INNER LOCK N/S	
1PC	REAR DOOR INNER TRIM N/S	
1PC	REAR FLOOR PANEL	
1PC	REAR FLOOR PANEL TOP BOARD	
1PC	REAR SHOCK ABSORBER N/S	
1PC	REAR WHEEL HUB BEARING N/S	520
1PC	REAR AXLE BEAM	2620

R	\$1,850.00	X
11	\$105.00	X
nee	\$102.00	/
nee	\$85.00	/
nee	\$100.00	/
nee	\$100.00	/
11	\$399.00	X
M/Scre	\$1,700.00	IPC
11	\$215.00	X
D.S	\$1,680.00	/
CRA	\$325.00	/
M/Scre	\$210.00	IPC
twi	\$788.00	/
nee	\$50.00	/
shorted	\$215.00	/
DO/Bent	\$925.00	/
11	\$411.00	X
n/s BRO	\$1,980.00	IPC
R	\$1,210.00	X
nee	\$192.00	/
D.S	\$2,480.00	/
D.S	\$390.00	/
Torn	\$315.00	/
Body ID	\$2,280.00	/
11	\$425.00	X
grozeb	\$345.00	/
twi	\$110.00	/
11	\$329.00	X
R	\$1,660.00	X
11	\$450.00	X
11	\$825.00	X
R	\$1,450.00	X
11	\$615.00	X
SVC	\$390.00	X
Damge	\$690.00	/
Bent/Twi	\$2,210.00	/
	\$27,606.00	

10%

13031.4
11728.26

S.NETT

REAR SPORT RIM N/S
REAR TYRE N/S
REAR WINDSCREEN SEALANT
REAR END PANEL SEALANT
REAR FLOOR PANEL INSULATOR

DO/Bent	\$1,200.00	4005.2
CUT	\$200.00	60% S.N
nee	\$50.00	40 S.N
nee	\$50.00	/
11	\$180.00	X

TAILLAMP BULB N/S

BR0 \$10.00 5 S. Not

TO CHECK WIRING	\$80.00	30
TO DISMANTLE & REPLACED REAR PDC SENSOR	\$80.00	50
TO TRANSFER BOOTLID MECHANISM	11 \$100.00	X
TO DISMANTLE & REFIX REAR WINDSCREEN	\$150.00	120
TO DISMANTLE & REFIX SEAT' CUSHION UPHOLSTERY	\$150.00	80
TO DISMANTLE & REFIX FUEL TANK	11 \$100.00	X
TO DISMANTLE & REFIX REAR DOOR MECHANISM	11 \$100.00	X
TO DISMANTLE & REPLACED REAR UNDER CARRIAGE	\$380.00	280
TO CONDUCT WHEEL ALIGNMENT	\$150.00	80
TO MOUNT VEHICLE ON CAR O-LINER	11 \$380.00	X
TO SPRAY RUST PROOFING	\$150.00	80
LABOUR FOR PANEL BEATING & REPLACED PARTS	\$2,500.00	1800
TO PUTTY & SPRAY PAINTING	\$2,000.00	1100
TOTAL	\$35,616.00	

LKK Auto Consultants hence notify
the Repairer of the following:

- To resurvey before/after spray painting
- To display damaged part(s) during resurvey
- Parts prices are subject to confirmation
- Third party survey is on a "Without Prejudice" basis
- No illegal modification(s) is allowed
- Supplementary item(s) must be resurveyed and
is subject to final approval from Insurance Company

Acknowledged by Repairer

Signature:

Date: