

[over 1 hour]

MHA 120062378

[illegible]

SINGAPORE ACCIDENT STATEMENT

IMPORTANT NOTICE

1. Please report correctly the details of the accident to speed up the claims process.
2. This Form must be completed by the Policyholder and/or the Authorised Driver.
3. Information provided must be as truthful and accurate as possible. Any wilful misrepresentation or withholding of material facts may allow insurance companies to repudiate policy liability.
4. The issue and acceptance of this Form by insurance companies is not an admission of policy liability on the part of the insurance companies.
5. Any false reporting may be referred to the Police for investigation.
6. This report will be forwarded by the insurers of the GIA Records Management Centre established by the General Insurance Association of Singapore (GIA) for archiving and that copies of this report will, for a fee, be made available upon application by interested parties.
7. By the lodgement of this report to the insurers, you hereby consent to the archiving of this report at the centre and to copies of the report being made available aforesaid.

ACCIDENT STATEMENT

Date Of Report	24/07/2020 13:43
Date Of Accident	23/07/2020 12:00
Exact Location Of Accident	T JUNC OF JLN SELAMAT & TAMAN KEMBANGAN
Country/State of Loss	SINGAPORE

DETAILS OF OWN VEHICLE

Vehicle Registration Number	SLV1080D
Insured/Policyholder	
Name Of Registered Owner	SUPREME LEASING & LIMOUSINE PTE LTD
Co Reg No	2XXXXX190R
Email Address	NOEMAIL
Mobile Phone No	
Alternative Phone No	OFFICE-87991086

Vehicle Particulars

Manufacturer	TOYOTA
Model	SIENTA
Exact Purpose for which vehicle was being used at time of accident	COMMERCIAL
Are you claiming under your own insurance policy for repair to your vehicle?	NO
If No, Please state action to be taken	THIRD PARTY
Vehicle Category	PRIVATE HIRE

Insurance Company

Name of Insurance Company	TOKIO MARINE INSURANCE SINGAPORE LTD
Type Of Coverage	COMPREHENSIVE
Fleet Policy	NO
Policy Number	19-MK000858-R00
Cover Note Number	

Driver

Name of Driver	LEE YIN PANG
NRIC No	SXXXX443E
Date Of Birth	09/04/1961
Occupation	OUTDOOR
Date Of Driving Pass	17/11/1980
Driving Experience	39 YEARS AND 8 MONTHS
Gender	MALE
Mobile Number	(LOCAL) +65-87991086
Fax Number	
Contact Number	
Email Address	NOEMAIL

Address	BLK 116 SIMEI ST 1 #05-572
Postcode	520116
Was driver an employee of the Insured's Company	NO
If No, Relationship of the Driver with the Insured	OTHER - HIRER
Vehicle Registration Number of Driver's Own Vehicle	-
	-
	-
Insurance Company of Driver's Own Vehicle	-
	-
	-

General Information of the Accident

Type Of Accident	COLLISION - MAJOR/MINOR RD
Weather Conditions	CLEAR
Road Surface	DRY

Other Information

Was any foreign vehicle involved in this accident?	NO
Number of vehicles (including own vehicle) involved in the accident	2
Was any body injured in the Accident?	YES
Was any injured conveyed to hospital by ambulance?	NO
Was any other material or property damaged?	YES
I have been approached by unknown person(s) soliciting/offering accident claims assistance.	NO
Number of Passengers (Including Driver)	1

Details of Police Action

Was the accident reported to the police?	NO
If Yes, Please state which Police Station	
Was notice of intended Prosecution given?	NO
If Yes, against whom?	

Circumstances of Accident

REFER TO STATEMENT.

Attachment(s)

Are accident photos available for attachment?	YES
Was there any video captured by Car Camera?	YES
Remarks/ Reasons:	WITH DRIVER
Was there any audio recorded?	NO

DETAILS OF OTHER VEHICLE PROPERTY 1

Vehicle Registration Number	SBS5053R
Vehicle Make/Model/Colour	
Details Of Properties	
Vehicle Category	BUS
Name of Driver	
NRIC/Passport Number	
Contact Number	
Address	
Postcode	
Insurance Company Name	
Nature Of Damage	
No. Of Passenger (Including Driver)	

DETAILS OF INJURED PERSON 1

Name	LEE YIN PANG
Approximate Age	
Injuries Sustain	NECK & BACK
Injured person in which vehicle?	SLV1080D
Were seat belts worn?	YES
Was this injured conveyed to hospital by ambulance?	NO
Address	
Postcode	

SKETCH PLAN

IMPORTANT NOTICE

1. Please report correctly the details of the accident to speed up the claims process.
2. This Form must be completed by the Policyholder and/or the Authorised Driver.
3. Information provided must be as truthful and accurate as possible. Any wilful misrepresentation or withholding of material facts may allow insurance companies to repudiate policy liability.
4. The issue and acceptance of this Form by insurance companies is not an admission of policy liability on the part of the insurance companies.
5. Any false reporting may be referred to the Police for investigation.
6. The report will be forwarded by the insurers of the GIA Records Management Centre established by the General Insurance Association of Singapore (GIA) for archiving and that copies of this report will for a fee be made available upon application by interested parties.
7. By the lodgment of this report to the insurers, you hereby consent to the archiving of this report at the centre and to copies of the report being made available aforesaid.
8. **Consent under the Personal Data Protection Act (PDPA)**

I understand, acknowledge, agree and consent that:

- (a) My insurer, my workshop and the General Insurance Association of Singapore ("GIA") may/are permitted to collect, use, disclose and/or process my personal data/personal information set out in this [form] and any other personal information provided by me or possessed by my insurer (collectively the "Personal Information") and disclose and transfer such Personal Information to all insurer(s) who have insured vehicle(s) involved in this accident (all insurer(s) who have insured vehicle(s) involved in this accident shall be collectively referred to as the "Insurers"), the Insurers' lawyers/law firms, the Monetary Authority of Singapore and any relevant government agency/authority (such as the police), for the purpose(s) of:
 - (i) processing, handling and/or dealing with my claims including the settlement of the claims and any necessary investigations relating to the claims;
 - (ii) investigating the accident and/or my claims;
 - (iii) carrying out and/or dealing with my instructions or responding to any enquiries by me;
 - (iv) administering my claims (including the mailing of correspondence, statements, invoices, reports or notices to me, which could involve disclosure of certain personal data about me to bring about delivery of the same as well as on the external cover of envelopes/mail packages); and/or
 - (v) complying with applicable law in administering, processing, handling and/or dealing with my claims.(collectively the "Purposes")
- (b) all insurer(s) who have insured vehicle(s) involved in this accident and the Insurers' lawyers/law firms, may/are permitted to collect, use, disclose and/or process my Personal Information for one or more of the above Purposes; and
- (c) my Personal Information may/can be disclosed by any of the Insurers and/or GIA to their third party service providers or agents(including their lawyers/law firms), which may be sited outside of Singapore, for one or more of the above Purposes.
- (d) my Personal Information will also be collected and used to compile claims history for the purpose of fraud detection, investigation and management in present and all future claims.
- (e) the information so collected under (d) above may be shared / disclosed:
 - (i) to all insurers and/or any other third parties that assist in evaluating, investigating, controlling or managing fraud, regulators, law enforcement and government agencies as reasonably required for the purposes stated, or
 - (ii) for complying with requirements under any regulations, laws or court orders.



Policyholder's Signature
Date & Time:

Driver's Signature
(If driver is not the policyholder)
Date & Time:

Reporting Centre Personnel's Signature
Name:
NRIC/FIN No.:

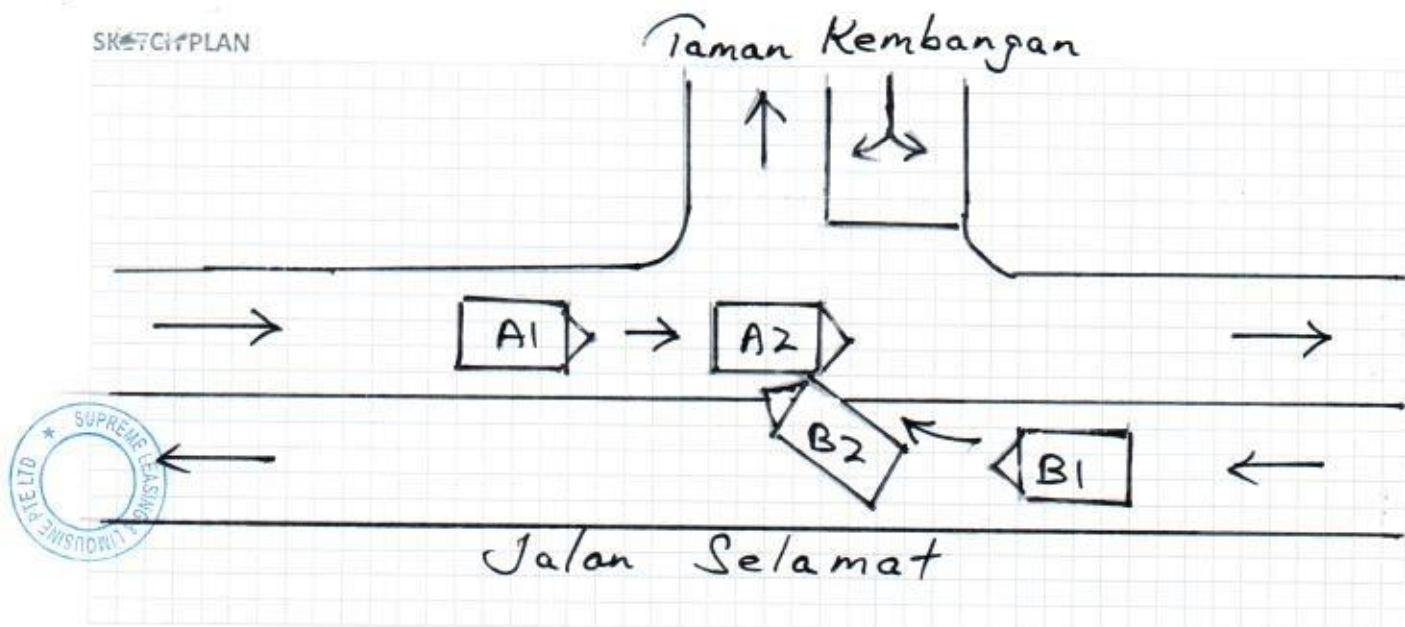

DESCRIBE CIRCUMSTANCES OF THE ACCIDENT

On 23/07/2020 at about 1200 hrs at T-Junction of Jalan Selamat and Taman Kembangan. I was travelling along Jalan Selamat and when coming towards the above mentioned junction, suddenly a Vehicle (B) at the opposite direction made a Right turn into Taman Kembangan without stopping and without giving way to my on coming traffic hence collided onto my whole Right Portion of my Vehicle (A) causing damages to my vehicle.

(A) SLV 1080 D

(B) SBS 5053 R

Note: Please note that your insurer may have 14 days time frame for you to submit an Own Damage Claim under your own comprehensive policy. Please check your policy for more information.

DECLARATION

I/We declare the foregoing particulars are true in every respect.

Policyholder's Signature
Date & Time:

Driver's Signature
(If driver is not the policyholder)
Date & Time:

Reporting Centre Personnel's Signature
Name:
NRIC/FIN No.:



Certificate of Insurance

MOTOR VEHICLES (THIRD-PARTY RISKS AND COMPENSATION) ACT (CHAPTER 189)
MOTOR VEHICLES (THIRD-PARTY RISKS AND COMPENSATION) RULES, 1960
ROAD TRANSPORT ACT, 1987 (MALAYSIA)
MOTOR VEHICLES (THIRD-PARTY RISKS) RULES, 1959 (MALAYSIA)

Policy No.: 19-MK000858-R00 (Private Motor Car)

- | | | |
|--|-------------------------------------|----------------------------|
| 1. Index Mark and Registration Number of Vehicle | SLV1080D | Chassis No.: NHP1707100992 |
| 2. Name of Policyholder | SUPREME LEASING & LIMOUSINE PTE LTD | |
| 3. Effective date of the Commencement of Insurance for the purposes of the Act | 15/10/2019 | |
| 4. Date of Expiry of Insurance | 14/10/2020 | |
| 5. Persons or Class of Persons entitled to drive* | | |
- Any person who is driving on the Policyholder's order or with their permission.
The hirer.
Any other person who is driving on the hirer's order or with his/ their permission.

* Provided that the Person driving is permitted in accordance with the licensing or other laws or regulations to drive the Motor Vehicle or has been so permitted and is not disqualified by order of a Court of Law or by reason of any enactment or regulation in that behalf from driving the Motor Vehicle. And provided further that the Motor Vehicle is registered under the Road Traffic Act and its registration under the Road Traffic Act has not been cancelled at the time of the accident loss or damage.

6. Limitations as to use*

Use for the carriage of passengers or goods in connection with the Policyholder's business or the hirer's business.
Use for social domestic and pleasure purpose and business purposes of the Policyholder or of any person to whom the vehicle is hired.
The Policy does not cover:-
1) Use for racing, pace-making, reliability trial or speed-testing.
2) Use whilst drawing a trailer except the towing (other than for reward) of any one disabled mechanically propelled vehicle.

* Limitations rendered inoperative by Section 8 of the Motor Vehicles (Third-Party Risks and Compensation) Act (Chapter 189) and Section 95 of the Road Transport Act, 1987 (Malaysia), are not to be included under these headings.

We hereby certify that the Policy to which this Certificate relates is issued in accordance with the provision of the Motor Vehicles (Third-Party Risks and Compensation) Act (Chapter 189) and Part IV of the Road Transport Act, 1987 (Malaysia).

Please refer to the Policy Schedule for full details, terms and conditions of the insurance.

IMPORTANT NOTICE

This Certificate is not transferable. During its currency, if the insurance is cancelled for whatsoever reason, you must return the Certificate to Tokio Marine Insurance Singapore Ltd. within 7 days thereof or, if the Certificate has been lost destroyed, you must make a statutory declaration to that effect. Failure to comply with this duty is an offence under Motor Vehicle (Third-Party Risks and Compensation) Act (Chapter 189).

ADDITIONAL INFORMATION

Account: 2500DDA

Insurance Plan:	Comprehensive Approved Workshop Plan
Limit for total loss or theft:	Prevailing Market Value
Policy Excess:	Excess - All Claims SGD 1,800
Financial Interest:	SING INVESTMENTS & FINANCE LTD

Tokio Marine Insurance Singapore Ltd.

Authorised Signature

pls email to mg3solution@gmail.com

SINGAPORE ACCIDENT STATEMENT

Accident Date: 23/7/2020	Time: 12-00	(hh:mm) 24 hr format
Location T - Junction of Jalan Selamat & Taman Kembangan		
Vehicle Number SLV 10800		
Insured Name SUPREME LEASING & LIMOUSINE PTE LTD		
NRIC / FIN 201710190R	Contact Number	
Make TOYOTA	Model SIENNA HYBRID 1.56 CVT	
Are you claiming under your own insurance policy for repair to your vehicle?		
() Yes If No, Pls select: (/) Third Party () Reporting		
Insurance Company Tokio		
Type of Policy (/) Comprehensive () Third Party Fire & Theft () TP Only		
Policy Number 19-MK000858 - ROU		
Name of Driver LEE YIN PANG		() Same as Insured
NRIC / FIN S1483443E	Contact Number 8799 1086	
Date of Birth 09-04-1961		
Driving Pass Date 17-Nov-1980		
Occupation () Indoor (/) Outdoor		
Gender (/) Male () Female		
Email Address () NO EMAIL		
Address of Driver BLK 116 SIMEI STREET 1 # 05-572 S (520116)		
Was driver an employee of the Insured's Company? () Yes () No		
If No, Relationship of the Driver with the Insured Hiree		
() Owner () Spouse () Friend () Relative () Children () Sibling		
Does the Driver Own Any Other Vehicle? () Yes (/) No		
If Yes, Vehicle Registration Number of Driver's Own Vehicle		
Insurance Company of Driver's Own Vehicle		
Weather Conditions (/) Clear () Raining () Others		
Road Surface (/) Dry () Wet () Others		
Was any foreign vehicle involved in this accident? () Yes (/) No		
Was anybody injured in the accident? (/) Yes () No		
If yes, injured detail Driver back & neck pain		
Was there any video captured by Car Camera? (/) Yes () No		
Was the Accident reported to the Police? () Yes (/) No If yes attach police report		
DETAILS OF 3 rd party	Name / Nric	Contact
Veh B	SBS 5053R	
Veh C		
Veh D		
Veh E		
Veh F		

Includer driver 1 person only

Transaction ref 20171221155950179543

The owner and vehicle particulars for Vehicle No. SLV1080D as at 21 Dec 2017 are as follows:

1.	Name	: SUPREME LEASING & LIMOUSINE PTE. LTD.
2.	Identification No. Type	: Company
3.	Identification No.	: 201710190R
4.	Place Of Passport Issue	: -
5.	Registered Address	: 61 UBI AVENUE 2 #01-03/04 AUTOMOBILE MEGAMART SINGAPORE 408898
6.	Mailing Address	: -
7.	Vehicle No.	: SLV1080D
8.	Effective Date of Ownership	: 21 Dec 2017
9.	Original Registration Date	: 21 Dec 2017
10.	First Registration Date	: 21 Dec 2017
11.	Vehicle Type	: Z10 - Private Hire (Chauffeur) Motor Car
12.	Vehicle Scheme	: Normal
13.	Attachment 1	: No Attachment
14.	Attachment 2	: -
15.	Attachment 3	: -
16.	Vehicle Make	: TOYOTA
17.	Vehicle Model	: SIENIA HYBRID 1.5G CVT
18.	Year of Manufacture	: 2017
19.	Primary Colour	: Black
20.	Secondary Colour	: -
21.	Passenger Capacity	: 6
22.	Chassis/Trailer Chassis No.	: NHP1707100992 / -
23.	Propellant/Emission Standard	: Petrol-Electric / Euro VI
24.	Engine No./Motor No.	: 1NZ8301745 / 1707140979
25.	Engine Capacity(cc)/Power Rating(kW)	: 1496 / 45.0
26.	Maximum Power Output(kW/bhp)	: 73.0 / 97
27.	Unladen Weight(kg)	: 1380
28.	Maximum Laden Weight(kg)	: 1765
29.	Open Market Value	: \$27,513.00
30.	PARF Eligibility	: Yes
31.	PARF Eligibility Expiry Date	: 20 Dec 2027
32.	Minimum PARF Benefit	: \$2,500.00
33.	IU Label No.	: -
34.	COE No.	: 2017100101001420D
35.	COE Expiry Date	: 20 Dec 2027
36.	COE Category	: A - Car up to 1600cc & 97kW (130bhp)
37.	Quota Premium/Prevailing Quota Premium	: \$36,001.00
38.	Actual Quota Premium/PQP Paid	: \$36,001.00
39.	Actual ARF Paid	: \$5,000.00
40.	CO2 Emission(g/km)	: 92.00
41.	Actual CEVS Rebate Utilised	: \$25,519.00
42.	CEVS Surcharge Paid	: -
43.	Actual Green Vehicle Rebate Utilised	: -
44.	Vehicle Lifespan Expiry Date	: -
45.	Road Tax Amount	: \$682.00
46.	Road Tax Start Date	: 21 Dec 2017
47.	Road Tax End Date	: 20 Dec 2018
48.	Remarks	: -