

**KAH MOTOR CO. SDN. BHD.**

(A Member of the Oriental Holdings Berhad)

Service and Body Repair

Tel: +65 6841 3838

Website: www.honda.com.sg

For 24-hours Roadside Assistance, Call 98203838

QUOTATION

GST Reg No.: M200050223

Company Ref. No.: S60FC1380G

Customer	: INDIA INTERNATIONAL INSURANCE PTE 64 CECIL STREET #04-00 & #05-00 IOB BUILDING SINGAPORE 049711	Document No.	: SQT20002267	Page	1
Registration No	: SLH949D	Date	: 23. Jul 2020		
Chassis No	: JHMRU1810GX200654	Customer No.	: WZI007		
Model	: HRV DX-SIN CVT YM 2016	Svc Advisor	: ARY CHUA WAI NGEE		
Owner's Name	: CHEW BLOW WAH	Engine No	: L15B4530656		
Ins Policy No.	: 18-MV009535-R01	Date Time	: 23. Jul 2020 9:40:50 AM		
Date of Accident	: 19/7/2020	Surveyor Name	: DID : +65 6846 5673		
		Survey Date	: HP : +65 8100 6306		
		Authorisation Date	: Email : arychua@honda.com.sg		

Item	Description	Qty	Unit Price	Disc %	Amount	0% GST Amount	Amount incld GST
	TP DIRECT SETTLEMENT (J/NO: 74887) OWNER: CHEW BLOW WAH OWNER INSURER: TOKIO MARINE INSURANCE LTD ACC DATE: 19/07/2020@10.00AM ACC: 84 JALAN GELENGGANG SURVEYED BY: REF NO: TP INSURER: INDIA INTERNATIONAL INSURANCE PTE LTD TP VEH: SH8761S - TOYOTA/PRIUS/BLUE TAXI						
33100-T7S-E11	HEADLIGHT ASSY,R.	1	1869.00	25	1401.75	98.12	1499.87
91505-TM8-003	CLIP,BUMPER	14	2.30	25	24.15	1.69	25.84
71130-T7A-010ZZ	BEAM COMP,FR.BUMPER	1	228.80	25	171.60	12.01	183.61
71110-T7A-000	SPOILERFR.BUMPER AIR	1	56.30	25	42.22	2.96	45.18
04711-T7A-N00ZZ	FACE,FR.BUMPER	1	487.90	25	365.92	25.61	391.53
71140-T7A-000	BEAMR.FR.BUMPER UPPER	1	26.90	25	20.17	1.41	21.58
71105-T7A-000	GARNISHR.FR.FOG LIGHT	1	22.10	25	16.57	1.16	17.73
71193-T7A-J00	SPACER,R.FR.BUMPER SIDE	1	11.30	25	8.47	0.59	9.06
74107-T7B-003	PROTECTOR,R.FR.WHEEL ARCH	1	157.60	25	118.20	8.27	126.47
60210-T7A-J00ZZ	PANEL COMP,R.FR.FENDER	1	405.20	25	303.90	21.27	325.17
74100-T7A-N00	FENDER ASSYR.FR INNER	1	92.30	25	69.22	4.85	74.07
				Sum Item	2542.17	177.94	2,720.11
BOSUN	SUNDRIES	1	30.00		30.00	2.10	32.10
BML01I	INSPECT FR LIGHTING MECHANISMS & FOCUS	1	140.00		140.00	9.80	149.80
BKBH01S	STRAGHTEN ALIGN BULKHEAD & RENEW DAMAGE PARTS.	1	1800.00		1800.00	126.00	1926.00
BP02R	SPRAY PAINTING ON REPAIRED OR REPLACED AREAS. (2P)	1	1800.00		1800.00	126.00	1926.00
				Sum Labor	3770.00	263.90	4,033.90

Printed on 23/7/2020 10:05:54 AM

This is a computer generated invoice. No signature is required.

Part prices are subjected to change without notice.

The above estimated cost of repair do not include any unforeseen damages.

GST Amount is calculated from individual line(s).

An amount of \$53.50 (incl GST) will be applicable for the request of the above quotation for estimates above \$2,000.00.

However, if the repairs are subsequently done at Kah Motor Co. Sdn. Bhd, it will be refunded.

**KAH MOTOR CO. SDN. BHD.**

(A Member of the Oriental Holdings Berhad)

Service and Body Repair

Tel: +65 6841 3838

Website: www.honda.com.sg

For 24-hours Roadside Assistance, Call 98203838

QUOTATION

GST Reg No.: M200050223

Company Ref. No.: S60FC1380G

Customer	: INDIA INTERNATIONAL INSURANCE PTE 64 CECIL STREET #04-00 & #05-00 IOB BUILDING SINGAPORE 049711	Document No.	: SQT20002267	Page	2
Registration No	: SLH949D	Date	: 23. Jul 2020	Customer No.	: WZI007
Chassis No	: JHMRU1810GX200654	Svc Advisor	: ARY CHUA WAI NGEE	Engine No	: L15B4530656
Model	: HRV DX-SIN CVT YM 2016	Date Time	: 23. Jul 2020 9:40:50 AM	Surveyor Name	:
Owner's Name	: CHEW BLOW WAH	Survey Date	:	Authorisation Date	:
Ins Policy No.	: 18-MV009535-R01				
Date of Accident	: 19/7/2020				

Item	Description	Qty	Unit Price	Disc %	Amount	0% GST Amount	Amount incld GST
Survey By							
Date & Time							
Excess							
Status							
Signature							
Total Amount					6,312.17	441.84	6,754.01
Total (Inclusive of GST)							6,754.01

Printed on 23/7/2020 10:05:54 AM

This is a computer generated invoice. No signature is required.

Part prices are subjected to change without notice.

The above estimated cost of repair do not include any unforeseen damages.

GST Amount is calculated from individual line(s).

An amount of \$53.50 (incl GST) will be applicable for the request of the above quotation for estimates above \$2,000.00.

However, if the repairs are subsequently done at Kah Motor Co. Sdn. Bhd, it will be refunded.

SINGAPORE ACCIDENT STATEMENT

IMPORTANT NOTICE

1. Please report correctly the details of the accident to speed up the claims process.
2. This Form must be completed by the Policyholder and/or the Authorised Driver.
3. Information provided must be as truthful and accurate as possible. Any wilful misrepresentation or withholding of material facts may allow insurance companies to repudiate policy liability.
4. The issue and acceptance of this Form by insurance companies is not an admission of policy liability on the part of the insurance companies.
5. Any false reporting may be referred to the Police for investigation.
6. This report will be forwarded by the insurers of the GIA Records Management Centre established by the General Insurance Association of Singapore (GIA) for archiving and that copies of this report will, for a fee, be made available upon application by interested parties.
7. By the lodgement of this report to the insurers, you hereby consent to the archiving of this report at the centre and to copies of the report being made available aforesaid.

ACCIDENT STATEMENT

Date Of Report	20/07/2020 16:19
Date Of Accident	19/07/2020 10:00
Exact Location Of Accident	84 JALAN GELENGGANG
Country/State of Loss	SINGAPORE

DETAILS OF OWN VEHICLE

Vehicle Registration Number	SLH949D
Insured/Policyholder	
Name Of Registered Owner	CHEW BIOW WAH
NRIC No	SXXXX804D
Email Address	ZIJING-CHEW@YAHOO.COM.SG
Mobile Phone No	(LOCAL) +65-97112128
Alternative Phone No	OFFICE-97112128

Vehicle Particulars

Manufacturer	HONDA
Model	HR-V-1.5 (A)
Exact Purpose for which vehicle was being used at time of accident	P/USED
Are you claiming under your own insurance policy for repair to your vehicle?	NO
If No, Please state action to be taken	THIRD PARTY
Vehicle Category	PRIVATE CAR

Insurance Company

Name of Insurance Company	TOKIO MARINE INSURANCE SINGAPORE LTD
Type Of Coverage	COMPREHENSIVE
Fleet Policy	NO
Policy Number	18-MV009535-R01
Cover Note Number	

Driver

Name of Driver	CHEW BIOW WAH
NRIC No	SXXXX804D
Date Of Birth	10/05/1964
Occupation	INDOOR
Date Of Driving Pass	20/10/1982
Driving Experience	37 YEARS AND 8 MONTHS
Gender	MALE
Mobile Number	(LOCAL) +65-97112128
Fax Number	
Contact Number	OFFICE-97112128
EMail Address	ZIJING-CHEW@YAHOO.COM.SG

Address	74 JALAN GELENGGANG
Postcode	S578248
Was driver an employee of the Insured's Company	NO
If No, Relationship of the Driver with the Insured	OWNER
Vehicle Registration Number of Driver's Own Vehicle	-
	-
	-
Insurance Company of Driver's Own Vehicle	-
	-
	-

General Information of the Accident

Type Of Accident	HIT AND RUN / VANDALISM / DAMAGED WHILST PARKED
Weather Conditions	CLEAR
Road Surface	DRY

Other Information

Was any foreign vehicle involved in this accident?	NO
Number of vehicles (including own vehicle) involved in the accident	2
Was any body injured in the Accident?	NO
Was any injured conveyed to hospital by ambulance?	NO
Was any other material or property damaged?	YES
I have been approached by unknown person(s) soliciting/offering accident claims assistance.	NO
Number of Passengers (Including Driver)	0

Details of Police Action

Was the accident reported to the police?	YES
If Yes, Please state which Police Station	
Police Station Name	KEBUN BARU NPP
Police Station Address	ROAD: 111 ANG MO KIO AVE 4 , POSTCODE: 560111 , COUNTRY: SINGAPORE
Police Station Contact	TEL NO: - FAX NO:
Was notice of intended Prosecution given?	NO
If Yes, against whom?	

Circumstances of Accident

CAR IS PARKING REFER TO POLICE REPORT NO: T/20200719/2023

Attachment(s)

Are accident photos available for attachment?	YES
Was there any video captured by Car Camera?	YES
Was there any audio recorded?	NO

DETAILS OF OTHER VEHICLE PROPERTY 1

Vehicle Registration Number	SH8761S
Vehicle Make/Model/Colour	TOYOTA/PRIUS/BLUE
Details Of Properties	
Vehicle Category	TAXI
Name of Driver	
NRIC/Passport Number	
Contact Number	
Address	
Postcode	
Insurance Company Name	INDIA INTERNATIONAL INSURANCE PTE LTD
Nature Of Damage	

No. Of Passenger (Including Driver)

Sketch Plan Pg. 1

Vehicle Number _____

SKETCH PLAN

IMPORTANT NOTICE

1. Please report correctly the details of the accident to speed up the claims process.
2. This Form must be completed by the Policyholder and/or the Authorised Driver.
3. Information provided must be as truthful and accurate as possible. Any wilful misrepresentation or withholding of material facts may allow insurance companies to repudiate policy liability.
4. The issue and acceptance of this Form by insurance companies is not an admission of policy liability on the part of the insurance companies.
5. Any false reporting may be referred to the Police for investigation.
6. The report will be forwarded by the insurers of the GIA Records Management Centre established by the General Insurance Association of Singapore (GIA) for archiving and that copies of this report will for a fee be made available upon application by interested parties.
7. By the lodgment of this report to the insurers, you hereby consent to the archiving of this report at the centre and to copies of the report being made available aforesaid.
8. **Consent under the Personal Data Protection Act (PDPA)** I understand, acknowledge, agree and consent that:
 - (a) My insurer, my workshop and the General Insurance Association of Singapore ("GIA") may/are permitted to collect, use, disclose and/or process my personal data/personal information set out in this [form] and any other personal information provided by me or possessed by my insurer (collectively the "Personal Information") and disclose and transfer such Personal Information to all insurer(s) who have insured vehicle(s) involved in this accident (all insurer(s) who have insured vehicle(s) involved in this accident shall be collectively referred to as the "Insurers"), the Insurers' lawyers/law firms, the Monetary Authority of Singapore and any relevant government agency/authority (such as the police), for the purpose(s) of:
 - (i) processing, handling and/or dealing with my claims including the settlement of the claims and any necessary investigations relating to the claims;
 - (ii) investigating the accident and/or my claims;
 - (iii) carrying out and/or dealing with my instructions or responding to any enquiries by me;
 - (iv) administering my claims (including the mailing of correspondence, statements, invoices, reports or notices to me, which could involve disclosure of certain personal data about me to bring about delivery of the same as well as on the external cover of envelopes/mail packages); and/or
 - (v) complying with applicable law in administering, processing, handling and/or dealing with my claims.(collectively the "Purposes")
 - (b) all insurer(s) who have insured vehicle(s) involved in this accident and the Insurers' lawyers/law firms, may/are permitted to collect, use, disclose and/or process my Personal Information for one or more of the above Purposes; and
 - (c) my Personal Information may/can be disclosed by any of the Insurers and/or GIA to their third party service providers or agents(including their lawyers/law firms), which may be sited outside of Singapore, for one or more of the above Purposes.
 - (d) my Personal Information will also be collected and used to compile claims history for the purpose of fraud detection, investigation and management in present and all future claims.
 - (e) the information so collected under (d) above may be shared / disclosed:
 - (i) to all insurers and/or any other third parties that assist in evaluating, investigating, controlling or managing fraud, regulators, law enforcement and government agencies as reasonably required for the purposes stated, or
 - (ii) for complying with requirements under any regulations, laws or court orders.

Policyholder's Signature
Date & Time: _____

Driver's Signature
(If driver is not the policyholder)
Date & Time: _____

09:09am
20 JUL 2020

Reporting Centre Personnel's Signature
Name: **ARYCHUA**
NRIC/FIN No.: _____

DID : +65 6846 5673
HP : +65 8100 6306
Email : arychua@honda.com.sg

Sketch Plan Pg. 2

Vehicle Number: _____

SKETCH PLAN

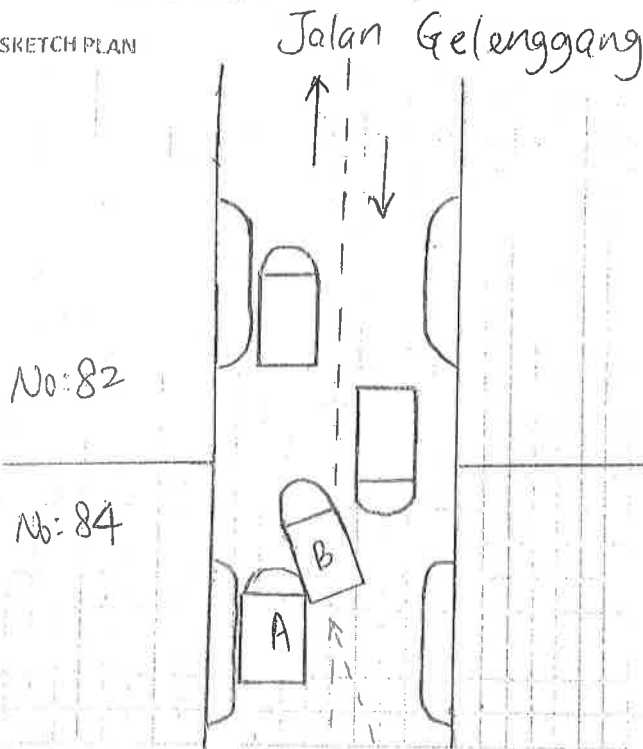

A = SLH 949 D
B = SH 8761 S

DESCRIBE CIRCUMSTANCES OF THE ACCIDENT

Refer to Police Report No: T/20200719/2023

DECLARATION

I/We declare the foregoing particulars are true in every respect.

Policyholder's Signature
Date & Time:

Driver's Signature
(If driver is not the policyholder)
Date & Time:

09:09am
20 JUL 2020

Reporting Centre Personnel's Signature
Name: ARYCHUA
NRIC/FIN No.:

DID : +65 8846 6873
HP : +65 8100 6306
Email : arychua@honda.com.sg



SINGAPORE POLICE FORCE



T/20200719/2023

Police Station Of Origin:
Kebun Baru NPP
111 Ang Mo Kio Avenue 4 SINGAPORE
560111
Tel No: 1800-4589999

1 of 3

Report No. T/20200719/2023

REPORT OF A TRAFFIC ACCIDENT

Date/Time Report Made: 19/07/2020 12:40		Vide Report No.:		Station Diary No.: 8	
Informant's Particulars					
Name of Informant: CHEW BOW WAH			Address: 74 JALAN GELENGGANG SINGAPORE 578248		
ID Type / ID No.: NRIC NO / S1633804D			Contact No.: Home/Office: Mobile: 97112128		
Nationality: SINGAPORE CITIZEN			Email:		
Sex: Male	Age: 56	Date of Birth: 10/05/1964	Type of Informant: Vehicle Owner		
Race: Chinese			Language:		Institution / School Name:
Occupation: FIELD SERVICE ENGINEER			Driving Licence Information: Class: 3 Date of Expiry:		

General Information of the Accident

Type of Accident:	Non-Injury Hit and Run	Drink Drive: No	Date/Time of Accident: 19/07/2020 10:00	Type of Location: Straight Road
Location: Along Road 1 JALAN GELENGGANG Outside of 84 and 86 unit				
Weather: Clear		Road Surface: Dry		Road Speed Limit:
Traffic Flow: Two Way		Traffic Control: Not Controlled		Traffic Volume: No Traffic
Type of Collision: Moving Vehicle Against - Parked Vehicle				Anyone conveyed by ambulance: No

Details of Vehicle Involved

Vehicle No.	Type	Make	Model	Color	Condition	No of Passenger
SH8761S	Taxi	Toyota	Pris	Blue		0
SLH949D	Car					0

Details of Person Involved

Any Pedestrian Involved: No	
No. of Pedestrians Injured: NIL	Use of Pedestrian Crossing: NA



**SINGAPORE
POLICE FORCE**



T/20200719/2023

Police Station Of Origin:
Kebun Baru NPP
111 Ang Mo Kio Avenue 4 SINGAPORE
560111
Tel No: 1800-4589999

2 of 3

Report No. T/20200719/2023

CONTINUATION OF REPORT

Vehicle Owner				
Name	CHEW BLOW WAH		ID No.	S1633804D
Related Vehicle	NIL		Contact No.	97112128
Hospital/Clinic	NIL		Class of Driving Licence & Expiry Date	Class: 3 Date of Expiry: NIL
Date Treatment	NIL		Date Discharge	NIL
No. of Days granted Medical Leave	NIL		Degree of Injury	NIL

Brief Details.

On the 19/7/2020 at about 0830hrs, I parked my vehicle bearing registration plate (SLH 949D) along Jalan Gelenggang. My vehicle was parked outside of the unit between 84 and 86 at that point of time everything was intact. On the same day at about 1100hrs, I went to retrieve my vehicle I discovered there was scratches on the driver side area near to the bumper area.

I then went to retrieve my in car camera footages and discovered that on the same day there was a taxi (SH8761S) going pass the road where I parked my vehicle. When the taxi was passing through, there was another vehicle coming towards the taxi. The said taxi was seen allowing the another car to pass through while doing so the said taxi left boot area came to close to my vehicle and there was a vibration seen on the video. I believed the taxi had hit on to my vehicle while allowing the incoming car go pass.

There was no note left on my vehicle hence I am reporting this matter to the police and my car insurance.



**SINGAPORE
POLICE FORCE**



T/20200719/2023

Police Station Of Origin:
Kebun Baru NPP
111 Ang Mo Kio Avenue 4 SINGAPORE
560111
Tel No: 1800-4589999

3 of 3

Report No. T/20200719/2023

CONTINUATION OF REPORT

Sketch Plan

Informant is not able to provide sketch plan

IMPORTANT: Please attach a copy of your vehicle's Insurance Certificate to this report. If you don't have the certificate with you now, please fax a copy to 65474885 stating the **report number** as reference.

Signature Of Officer Recording The Report:

F /

Sgt 2 CHUA GUAN WAH, JONATHAN

Signature Of Interpreter:

Not applicable

Officer In Charge Of Case:

TP / HRT /

SI KALESWARI PALANI

Contact No.: 65476902

Signature Of Informant:

Date/Time:

19/07/2020 12:40

Classification Of Case:

Authentication Stamp

NP168

Tokio Marine Insurance Singapore Ltd.

(Company Reg. No.: 192300014M) (GST Reg No.: M2-0000023-4)

20 McCallum Street #09-01 Tokio Marine Centre Singapore 069046

T: (65) 6221 6111 F: (65) 6221 4355 / (65) 6224 0895 E: tmls@tokiomarine.com.sg W: www.tokiomarine.com

A member of the
Tokio Marine Group



TOKIO MARINE
INSURANCE GROUP

FORM MX1

Certificate of Insurance

MOTOR VEHICLES (THIRD-PARTY RISKS AND COMPENSATION) ACT (CHAPTER 189)
MOTOR VEHICLES (THIRD-PARTY RISKS AND COMPENSATION) RULES, 1960
ROAD TRANSPORT ACT, 1987 (MALAYSIA)
MOTOR VEHICLES (THIRD-PARTY RISKS) RULES, 1959 (MALAYSIA)

Policy No.: 18-MV009535-R01 (Private Motor Car 24 Months)

- 1. Index Mark and Registration Number of Vehicle** SLH949D **Chassis No.:** JHMRU1810GX200654
- 2. Name of Policyholder** MR CHEW BLOW WAH
- 3. Effective date of the Commencement of Insurance for the purposes of the Act** 24/10/2018
- 4. Date of Expiry of Insurance** 23/10/2020
- 5. Persons or Class of Persons entitled to drive***
 - (a) The Policyholder.
 - (b) Any other person who is driving on the Policyholder's order or with his permission.

* Provided that the Person driving is permitted in accordance with the licensing or other laws or regulations to drive the Motor Vehicle or has been so permitted and is not disqualified by order of a Court of Law or by reason of any enactment or regulation in that behalf from driving the Motor Vehicle. And provided further that the Motor Vehicle is registered under the Road Traffic Act and its registration under the Road Traffic Act has not been cancelled at the time of the accident loss or damage.

6. Limitations as to use*

Use only for social domestic and pleasure purposes and for the Policyholder's business.

The policy does not cover use for hire or reward, racing, pace-making, reliability trial, speed-testing or the carriage of goods (other than samples) in connection with any trade or business or use for any purpose in connection with the Motor Trade.

* Limitations rendered inoperative by Section 8 of the Motor Vehicles (Third-Party Risks and Compensation) Act (Chapter 189) and Section 95 of the Road Transport Act, 1987 (Malaysia), are not to be included under these headings.

We hereby certify that the Policy to which this Certificate relates is issued in accordance with the provision of the Motor Vehicles (Third-Party Risks and Compensation) Act (Chapter 189) and Part IV of the Road Transport Act, 1987 (Malaysia).

Please refer to the Policy Schedule for full details, terms and conditions of the insurance.

IMPORTANT NOTICE

This Certificate is not transferable. During its currency, if the insurance is cancelled for whatsoever reason, you must return the Certificate to Tokio Marine Insurance Singapore Ltd. within 7 days thereof or, if the Certificate has been lost destroyed, you must make a statutory declaration to that effect. Failure to comply with this duty is an offence under Motor Vehicle (Third-Party Risks and Compensation) Act (Chapter 189).

ADDITIONAL INFORMATION

Account: E2316DDA

Insurance Plan:	Comprehensive Approved Workshop Plan
Limit for total loss or theft:	Prevailing Market Value
Policy Excess:	Own Damage Claims SGD 800
	Windscreen Excess SGD 100
Financial Interest:	OCBC BANK LIMITED

Tokio Marine Insurance Singapore Ltd.

Authorised Signature

REPUBLIC OF SINGAPORE
IDENTITY CARD NO. **S1633804D**



Name

CHEW BIOW WAH

周 苗 华

Race

CHINESE

Date of birth

10-05-1964

Sex

M

Country/Place of birth
SINGAPORE



S1633804D

6387904



NRIC No. **S1633804D**



Date of issue

14-02-2020

Address

**74 JALAN GELENGGANG
SINGAPORE 578248**

REPUBLIC OF SINGAPORE DRIVING LICENCE



Licence Number **S1633804D**

Name

CHEW BIOW WAH

Birth Date **10 May 1964**

Issue Date: **23 Aug 2003**



YOU ARE LICENSED TO DRIVE VEHICLES IN THE FOLLOWING CLASSES

Class 3

Motor Cars and Motor Tractors the weight of
which unladen does not exceed 2500 kilograms

PASS DATE

20 Oct 1982

971
2123
B10/R

NP 428A



Licence No: **S1633804D**