

林
錦
秀
律
師
館

G S LIM & PARTNERS

Advocates & Solicitors
Notary Public
~~Commissioner for Oaths~~

HENRY G S LIM
LLB (Hons) (London)
Barrister-at-Law (Lincoln's Inn)

150 South Bridge Road
#02-30 Fook Hai Building
Singapore 058727
Tel 6532 4518 Fax 6532 5410
Email : gslimlaw@singnet.com.sg
UEN 53131358A

Our Reference : HL/SHM/12187/20/ck
Your Reference :

21 July 2020

M/S SOMPO INSURANCE SINGAPORE PTE LTD
50 RAFFLES PLACE
#05-01/06 SINGAPORE LAND TOWER
SINGAPORE 048623

BY EMAIL ONLY
motorsurvey@sompo.com.sg

Attn : Motor Claims Department

Dear Sirs

**PRE-REPAIR SURVEY – NOTIFICATION OF INSPECTION
ACCIDENT ALONG CHOA CHU KANG CRESCENT INVOLVING SMF 9554Z & SML 3099D ON
17.07.20**

We are instructed by M/s Siang Hui Motor Works to notify you of a road traffic accident on 17.07.20 along Choa Chu Kang Crescent involving our client(s) vehicle registration number SMF 9554Z and vehicle registration number SML 3099D driven by your insured at the material time. A copy of our client(s) Singapore Accident Statement is attached.

As a result of the accident, our client(s) vehicle has been damaged. Before our client proceed to repair the damaged vehicle, please let us know within two (2) working days of your receipt of this notice whether you would like to conduct a pre-repair survey of the vehicle. If we do not receive any reply from you within the stipulated timeline, our client shall proceed to repair the vehicle without further reference to you.

Yours faithfully



HENRY G S LIM

Encl

cc : M/s Siang Hui Motor Works

MNI120060813 / NTUC Income Insurance Co-operative Ltd - HQ
 ENTRY DATE & TIME: 20/07/2020 09:51
 SUBMITTED BY: Ganesh Sinalambal

SINGAPORE ACCIDENT STATEMENT

IMPORTANT NOTICE

1. Please report correctly the details of the accident to speed up the claims process.
2. This Form must be completed by the Policyholder and/or the Authorised Driver.
3. Information provided must be as truthful and accurate as possible. Any wilful misrepresentation or withholding of material facts may allow insurance companies to repudiate policy liability.
4. The issue and acceptance of this Form by insurance companies is not an admission of policy liability on the part of the insurance companies.
5. Any false reporting may be referred to the Police for investigation.
6. This report will be forwarded by the insurers of the GIA Records Management Centre established by the General Insurance Association of Singapore (GIA) for archiving and that copies of this report will, for a fee, be made available upon application by interested parties.
7. By the lodgement of this report to the insurers, you hereby consent to the archiving of this report at the centre and to copies of the report being made available aforesaid.

ACCIDENT STATEMENT

Date Of Report 20/07/2020 09:51
 Date Of Accident 17/07/2020 22:00
 Exact Location Of Accident ALONG CHOA CHU KANG CRESCENT
 Country/State of Loss SINGAPORE

DETAILS OF OWN VEHICLE

Vehicle Registration Number SMF9554Z
 Insured/Policyholder
 Name Of Registered Owner KHOR HENG CHEONG
 NRIC No S2193116J
 Email Address NOEMAIL
 Mobile Phone No (LOCAL) +65-97554042
 Alternative Phone No OFFICE-97554042
 Vehicle Particulars
 Manufacturer LEXUS
 Model GS450
 Exact Purpose for which vehicle was being used at time of accident LEISURE
 Are you claiming under your own Insurance policy for repair to your vehicle? NO
 If No, Please state action to be taken THIRD PARTY
 Vehicle Category PRIVATE CAR
 Insurance Company
 Name of Insurance Company NTUC INCOME INSURANCE CO-OPERATIVE LTD
 Type Of Coverage THIRD PARTY
 Fleet Policy NO
 Policy Number 5117802833
 Cover Note Number 24/08/2020 - 23/06/2021
 Driver
 Name of Driver KHOR ZAI HOU
 NRIC No S9528121D
 Date Of Birth 10/08/1995
 Occupation INDOOR
 Date Of Driving Pass 28/03/2016
 Driving Experience 4 YEARS AND 3 MONTHS
 Gender MALE
 Mobile Number (LOCAL) +65-92341179
 Fax Number
 Contact Number
 EMail Address KHORZAIHOU@GMAIL.COM

Address 8 LORONG 29 GEYLANG #05-02
 Postcode 388064
 Was driver an employee of the Insured's Company NO
 If No, Relationship of the Driver with the Insured CHILDREN
 Vehicle Registration Number of Driver's Own Vehicle -
 -
 Insurance Company of Driver's Own Vehicle -
 -

General Information of the Accident

Type Of Accident SIDE SWIPE
 Weather Conditions CLEAR
 Road Surface DRY

Other Information

Was any foreign vehicle involved in this accident? NO

Number of vehicles (including own vehicle) Involved in the accident 2

Was any body injured in the Accident? NO

Was any injured conveyed to hospital by ambulance? NO

Was any other material or property damaged? YES

I have been approached by unknown person(s) soliciting/offering accident claims assistance. NO

Number of Passengers (Including Driver) 2

Passenger 1

NAME: : CHARMAINE

GENDER: : FEMALE

Details of Police Action

Was the accident reported to the police? NO

If Yes, Please state which Police Station

Was notice of intended Prosecution given? NO

If Yes, against whom?

Circumstances of Accident

I was waiting at the stop line from open space carpark before exiting to Chao Chu Kang Crescent. Right after the road was clear, I slowly exiting to main road. Suddenly, vehicle B suspected of speeding from main road where the speed limit is only 40km/h (school zone) and didn't even slow down side swipe my vehicle A left side. No one was injured in this accident.

Attachment(s)

Are accident photos available for attachment? YES

Was there any video captured by Car Camera? YES

Remarks/ Reasons: FILE SIZE BIG

Was there any audio recorded? NO

DETAILS OF OTHER VEHICLE PROPERTY 1

Vehicle Registration Number SML3099D
 Vehicle Make/Model/Colour
 Details Of Properties
 Vehicle Category PRIVATE CAR
 Name of Driver LOW SIEW TONG
 NRIC/Passport Number S8502665H
 Contact Number 94216082
 Address
 Postcode

Insurance Company Name

Nature Of Damage

No. Of Passenger (Including Driver)

1

Sketch Plan Pg. 2

SKETCH PLAN

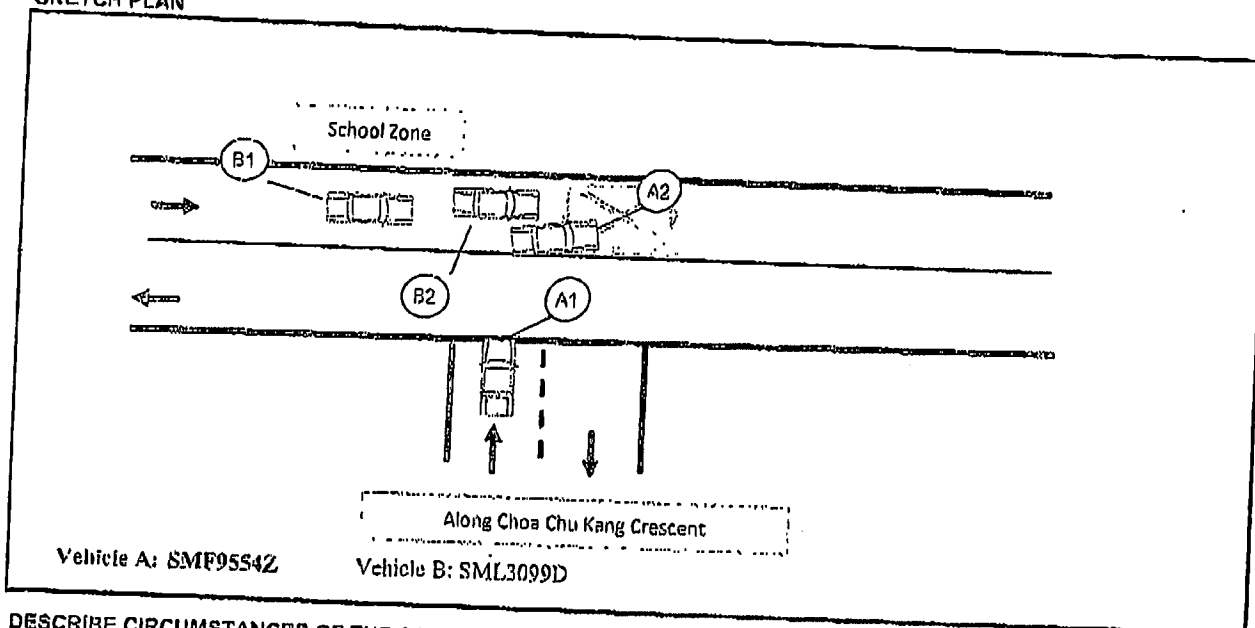

DESCRIBE CIRCUMSTANCES OF THE ACCIDENT

I was waiting at the stop line from open space carpark before exiting to Chao Chu Kang Crescent. Right after the road was clear, I slowly exiting to main road. Suddenly, vehicle B suspected of speeding from main road where the speed limit is only 40km/h (school zone) and didn't even slow down side swipe my vehicle A left side. No one was injured in this accident.

Declaration

I/We declare the foregoing particulars are true in every respect.

20/07/20 / 9:42

Policyholder's Signature / Date & Time

20/07/20 / 9:42

Driver's Signature (If driver is not the policyholder) / Date & Time

Ganesh (S993561)
Customer Care Executive
Motor Service Centre

Witnessed by Reporting Centre Personnel