



LKK Auto Consultants Pte Ltd

51 Ubi Ave 1 #01-25 Paya Ubi Industrial Park, Singapore 408933

TEL: 6256 3561 FAX: 6256 4315

Reg. No: 199607198R GST Reg. No. 19-9607198-R

TAX INVOICE

SOMPO INSURANCE SINGAPORE PL
50 RAFFLES PLACE
#05-01/06
SINGAPORE LAND TOWER
SINGAPORE 048623

INV No. AC2005921
INV Date 28/08/2020
Reference CS/SMO20007547/Uvf3n2
Code SMO



PROFESSIONAL SERVICE FEE

Vehicle No. SFM 1228P
Insured Veh. SKS 1374J
Claim No. CMTD2002139/LOR
Policy No.
Accident Date 17/07/2020
Inspection Date 22/07/2020

Description	Total
Survey Inspection	250.00
Resurvey Inspection	
Digital Photographs	
Transportation	
Subtotal	250.00
GST (7%)	17.50
Grand Total	267.50

We shall be glad if you could forward the payment at your early convenience.

Cheque should be crossed and made payable to **'LKK Auto Consultants Pte Ltd'**

LKK Auto Consultants Pte Ltd

HYN



LKK Auto Consultants Pte Ltd

51 Ubi Ave 1 #01-25 Paya Ubi Industrial Park, Singapore 408933

TEL: 6256 3561 FAX: 6256 4315

Reg. No: 199607198R GST Reg. No. 19-9607198-R

Affiliated to Federation Internationale Des Experts En Automobile

SOMPO INSURANCE SINGAPORE PL

Ref : CS/SMO20007547/Uvf3n2

50 RAFFLES PLACE

#05-01/06

SINGAPORE LAND TOWERSINGAPORE 048623

Date : 28-08-2020



Code : SMO

1. Policy Particulars :- THIRD PARTY CLAIM

Insured Veh.	SKS 1374J	Veh. Inspected	SFM 1228P
Policy No.		Coverage (\$)	0.00
Claim No.	CMTD2002139/LOR	Excess (\$)	0.00
Assign From	GRACE TEO	Assign Date	22/07/2020

2. Vehicle Particulars & Condition

Make & Model	VOLVO S60 (A)	c.c	1999
Engine No.	HIDDEN	Year of Reg.	2011
Chassis No.	YV1FS445BB2015882	Colour	RED
Odometer	269498	Steering	IN ORDER
Brakes	IN ORDER	Modification	SPORTS RIM
General	GOOD		

3. Conditions of Tyres

	Size	Make	Balance
R/H Front Tyre	225/40 R18	YOKOHAMA	6 mm
L/H Front Tyre	225/40 R18	YOKOHAMA	6 mm
R/H Rear Tyre	225/40 R18	YOKOHAMA	6 mm
L/H Rear Tyre	225/40 R18	YOKOHAMA	6 mm

4. Description of Damages

THE VEHICLE SUSTAINED DAMAGES AT THE REAR O/S PORTION.

DAMAGES SEE DETAILS.

5. General Information

Accident Date	17/07/2020	Inspection Date	22/07/2020
Survey held at	MY CAR CONSULTANT PTE LTD 53 UBI AVENUE 1 #01-33 PAYA UBI INDUSTRIAL PARK SINGAPORE 408934		

5a. Remarks

A)THE INSPECTION WAS CONDUCTED ON A"WITHOUT PREJUDICE" BASIS.
 B)IN ACCORDANCE TO YOUR INSTRUCTIONS, WE HAVE NOT AUTHORISED REPAIRS.

5b. Estimate Days of Repair

ESTIMATED NORMAL PERIOD FOR REPAIR:	2 Working Days
--	-----------------------

**LKK Auto Consultants Pte Ltd**

51 Ubi Ave 1 #01-25 Paya Ubi Industrial Park, Singapore 408933

TEL: 6256 3561 FAX: 6256 4315

Reg. No: 199607198R GST Reg. No. 19-9607198-R

Page No.:1 of 1

ADJUSTMENT ON REPAIR COST FOR VEHICLE NO. SFM 1228P

Qty	Description of Parts	Condition	Estimate By Workshop (\$)	Our Adjusted (\$)
	<u>REPLACEMENT OF PARTS</u>			
1	REAR BUMPER	DENTED / DEFORMED	1,593.00	1,366.00
2	REAR BUMPER RETAINER @\$99.05	NOT NECESSARY	198.10	-
2	REAR BUMPER BRACKET @\$55.00	NOT NECESSARY	110.00	-
1	REAR BUMPER LOWER GARNISH	DEFORMED / TORN	513.40	450.00
1	REAR BUMPER TOW COVER	MISSING	130.00	60.00
1	REAR TAILLAMP RH	NOT NECESSARY	614.00	-
	LESS 10% DISCOUNT		-315.85	-187.60
			2,842.65	1,688.40
	<u>SPECIAL NETT ITEMS</u>			
1	SET REAR BUMPER CLIP (SN)	NECESSARY	30.00	30.00
			30.00	30.00
	<u>LABOUR</u>			
	CHECK REAR LIGHTING AND WIRING SYSTEM.	NOT NECESSARY	60.00	-
	REMOVE AND REFIT REAR REVERSE SENSOR.		80.00	50.00
	REMOVE AND STRAIGHTEN REAR EXHAUST.	NOT NECESSARY	120.00	-
	PANEL BEATING ON AFFECTED AREAS.		500.00	200.00
	SPRAY PAINTING ON AFFECTED AREAS.		500.00	300.00
	APPLY ANTI RUST ON AFFECTED AREAS.	NOT NECESSARY	50.00	-
			1,310.00	550.00
GRAND TOTAL			4,182.65	2,268.40
RECOMMENDED COST OF LUMP SUM REPAIRS (TO ITS PRE-ACCIDENT CONDITION)				1,800.00

Report Ref No. CS/SMO20007547/Uvf3n2

CHUA KANG SENG

Licensed Appraiser

DISCLAIMER OF LIABILITY TO THIRD PARTIES:- This Report is made solely for the use and benefit of the Client named on the front page of this Report.

No liability of responsibility whatsoever, in contract or tort, is accepted to any third party who may rely on the Report wholly or in part. Any third party acting or replying on this Report, in whole or in part, does so at his or her own risk.



LKK Auto Consultants Pte Ltd

51 Ubi Ave 1 #01-25 Paya Ubi Industrial Park, Singapore 408933

TEL: 6256 3561 FAX: 6256 4315

Reg. No: 199607198R GST Reg. No. 19-9607198-R

PHOTOGRAPHS FOR VEHICLE NO. SFM 1228P

INSPECTION





LKK Auto Consultants Pte Ltd

51 Ubi Ave 1 #01-25 Paya Ubi Industrial Park, Singapore 408933

TEL: 6256 3561 FAX: 6256 4315

Reg. No: 199607198R GST Reg. No. 19-9607198-R





LKK Auto Consultants Pte Ltd

51 Ubi Ave 1 #01-25 Paya Ubi Industrial Park, Singapore 408933

TEL: 6256 3561 FAX: 6256 4315

Reg. No: 199607198R GST Reg. No. 19-9607198-R





LKK Auto Consultants Pte Ltd

51 Ubi Ave 1 #01-25 Paya Ubi Industrial Park, Singapore 408933

TEL: 6256 3561 FAX: 6256 4315

Reg. No: 199607198R GST Reg. No. 19-9607198-R





LKK Auto Consultants Pte Ltd

51 Ubi Ave 1 #01-25 Paya Ubi Industrial Park, Singapore 408933

TEL: 6256 3561 FAX: 6256 4315

Reg. No: 199607198R GST Reg. No. 19-9607198-R





LKK Auto Consultants Pte Ltd

51 Ubi Ave 1 #01-25 Paya Ubi Industrial Park, Singapore 408933

TEL: 6256 3561 FAX: 6256 4315

Reg. No: 199607198R GST Reg. No. 19-9607198-R





LKK Auto Consultants Pte Ltd

51 Ubi Ave 1 #01-25 Paya Ubi Industrial Park, Singapore 408933

TEL: 6256 3561 FAX: 6256 4315

Reg. No: 199607198R GST Reg. No. 19-9607198-R

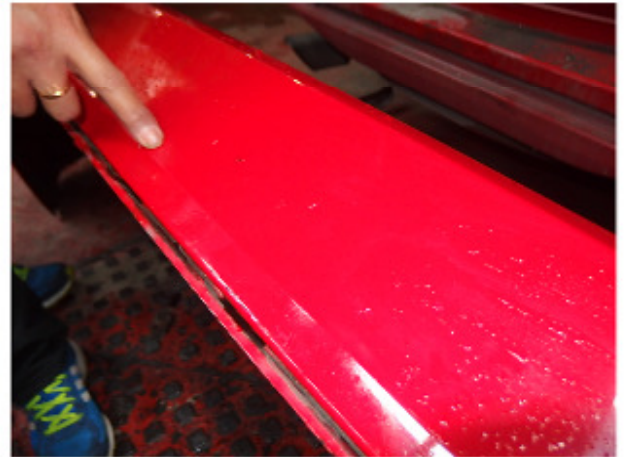



LKK Auto Consultants Pte Ltd

51 Ubi Ave 1 #01-25 Paya Ubi Industrial Park, Singapore 408933

TEL: 6256 3561 FAX: 6256 4315

Reg. No: 199607198R GST Reg. No. 19-9607198-R





LKK Auto Consultants Pte Ltd

51 Ubi Ave 1 #01-25 Paya Ubi Industrial Park, Singapore 408933

TEL: 6256 3561 FAX: 6256 4315

Reg. No: 199607198R GST Reg. No. 19-9607198-R





LKK Auto Consultants Pte Ltd

51 Ubi Ave 1 #01-25 Paya Ubi Industrial Park, Singapore 408933

TEL: 6256 3561 FAX: 6256 4315

Reg. No: 199607198R GST Reg. No. 19-9607198-R

PHOTOGRAPHS FOR VEHICLE NO. SFM 1228P

RE-INSPECTION

