

ASS. REC. BY: Rasul

REF:

CS/CTI 20007455/Rig f 3

1 752M

### ASSIGNMENT

From: \_\_\_\_\_ Date: \_\_\_\_\_

Estimated Cost: \_\_\_\_\_

OD / TP / WS / TP RES / OD RES / EVA / INV / MV

To Inspect Vehicle No: GDH 1677A

at Workshop m/s CYCLE & CARRIAGE

of 207, PANDAN GARDEN

Insured: CTI

Policy No. DMB1SN30866319022

Claims No. SNM20D202467C02

Sum Insured: \_\_\_\_\_ Excess: \_\_\_\_\_

(Client's Record)

Make of Veh: \_\_\_\_\_

(Policy Condition)

Remark: The veh had commenced its repair at the time of inspection.

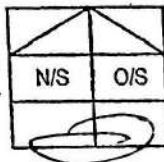

Bal. or Market Value: 60K

IDAC Accident Rpt: \_\_\_\_\_ Consistent? : Yes or No

GIA / PR Seen: \_\_\_\_\_ Consistent? : Yes or No

Est. Repairs: 9 days Res.: Yes or No

Lum Sum: \_\_\_\_\_ % 3 Val.: Yes or No

CA / REV / REP. / 24 HRS

Date: \_\_\_\_\_ Person Contacted: \_\_\_\_\_

Vehicle: IN / OUT

Veh No: GDH 1677A Yr Regn: 2018 / PEB

Type: M.Car / M.Cycle / Bus / Van / Lorry / Taxi / Prime Mover /

Truck / Trailer or

Make: MERCEDES BENZ CITAN 109 CM.c.c [461]

Colour: GREY A/C: Insured / Std / NI / NA

Sp. Reading: 42102 T/Radio: Insured / Std / NI / NA

Eng/No: \_\_\_\_\_

C/No: WDF 4156052U223036

Gen. Cond: Good / Fair / Poor / Burnt

Steering: In order / Jammed / Leaked / Burnt or

Brake: In order / Jammed / Leaked / Burnt or

Modi: Nil / S/Rim / STD A/Rim or

Tyre Size: F: 195/65R15

R: \_\_\_\_\_

BS / DUN / EXNOVA / GY / FS / LIZA / MIC / OHTSU / PIR / SUMI /

TOYO / YOKO or CONTINENTAL

Front 6 mm Rear 6 mm

R/Bal. 6 mm L/Bal. 6 mm

D.O.A. 15/01/2020 D.O.I. 07/08/2020

Survey held at CYCLE & CARRIAGE (PH)

Des. of Damages: Frt / Rear / O/S / N/S / U/C / Rooftop or

The U/C / Chassis frame / Body Structure affected due to collision.

Date / Time	Action / Instruction
11/08/20@11.47am	revised to Pauline Tham via Merimen.
23/10/20@2.28pm	Rasul finalised with Jo Jo final fig \$9206.11, 9 days. (Red \$2737.48, 23%)

Date/Time, File Pass to? ☐ : Prel. Report

29/10 Typist ☐ : Final Report

Date/Time, File Return to?

2)

Days Of Repair: 9

Resurvey No. of Trip: 1

Add Fee: ☐ : Site Insp (\$ \_\_\_\_\_)

☐ : Interview (\$ \_\_\_\_\_)

☐ : Tech. Invs (\$ \_\_\_\_\_)

☐ : Weekend (\$ \_\_\_\_\_)

Survey Fee:

Transportation: \_\_\_\_\_

S + RS, SI

Photos

Others

TOTAL

Report Format: MER-TP

Repair Cost / L.B.F. (\$ 9206.11)



**Diplomat Parts Pte. Ltd.**

Company Reg No. 198400304H  
GST Reg No. MR-8500111-X

## ESTIMATE

### Invoice Name & Address

Subway Electronics Components

101 Kitchener Road  
#02-11 Jalan Besar Plaza  
Singapore 208511  
Attn: Ms Eleen

Contact No Work: 62923229

### Owner Name & Vehicle Info

Reg No/Reg Date GBH1677A\*M / 28/02/2018

Date In/Mileage / 0

Chassis No \*WDF4156052U223036

Engine No 607951A0223036

Make/Model CITAN 109CDI VAN

Account No	Terms	Date/Time Printed	CSE	Operator	WIP No			
CSM00061	Cash	25/07/2020/ 11:15	QUK	282 / Kevin Leong	24054			
Description of Goods / Services				Qty	Unit Price	Disc%	Amount	
E	PNT88000	TO RENEW REAR BOTH TAILGATE, REAR BUMPER & AFFECTED AREA			1280	1600.00		
		TO REPAIR ON REAR END PANEL						
E	PNT98000	PAINT WORK ON REAR BOTH TAILGATE, REAR BUMPER & END PANEL			1000	1400.00		
E	PNT88000	TO REMOVE & INSTALL REAR PARKING ASSIST			80	160.00		
E	PNT88000	TO REPLACE BOTH REAR TAILGATE GLASS				480.00		
M	SUNDRY	TO APPLY BOTH REAR TAILGATE GLASS SEALANT				160.00		
E	PNT88000	TO REMOVE & INSTALL REAR BOOT COMPARTMENT FOR FACILITATE REPAIR				120.00		
M	SUNDRY	TO APPLY SEALANT FOR AFFECTED AREA			60	100.00		
M	SUNDRY	PERFORM RUST PREVENTION				100.00		
M	SUNDRY	TO SUPPLY SPEED LIMIT STICKER				20.00		
M	SUNDRY	TO SUPPLY PAX STICKER				20.00		
M	SUNDRY	TO SUPPLY C & C LOGO				40.00		
A	54900099	CHECK CHASSIS & ELECTRICAL SYSTEM			60	80.00		
A	10028901	TO CARRY OUT DIAGNOSTIC CHECK USING HI-SCAN PRO TEST				200.00		
		USING HI-SCAN PRO TEST						
M	SUNDRY	TO SUPPLY REAR NUMBER PLATE WITH FRAME				50.00		
M	SUNDRY	SUNDRIES			30	50.00		
M	SUNDRY							
								1473.25

Confirm & accepted by

Authorized signatory and company stamp

Validity of this estimate is 14 days from date of quote. This is a computer generated document, no signature is required.

Estimated costs quoted are excluding GST. We would mention that the above estimate is based on our initial inspection and does not include any additional parts or labour which may be required after repair work has commenced. Occasionally worn or damaged parts are discovered after work has started and needed for repairs or replacement. However, should this occur, we would advise you. Please be informed that a deposit of 50% of the above estimate is payable before commencement of the work. Payment for this may be made in cash, credit card or cheque. You must also agree to pay full amount for renewal of the windscreen in the event of inadvertent breakage in the course of renewing the rubber seal or other repair requiring the removal of the windscreen.



# DPS

**Diplomat Parts Pte. Ltd.**Company Reg No. 196400304H  
GST Reg No. MR-8500111-X**ESTIMATE**

## Invoice Name &amp; Address

Subway Electronics Components  
101 Kitchener Road  
#02-11 Jalan Besar Plaza  
Singapore 208511  
Attn: Ms Eileen  
Contact No Work: 62923229

## Owner Name &amp; Vehicle Info

Reg No/Reg Date GBH1677A\*M / 28/02/2018  
Date In/Mileage / 0  
Chassis No \*WDF4156052U223036  
Engine No 607951A0223036  
Make/Model CITAN 109CDI VAN

Account No	Terms	Date/Time Printed	CSE	Operator	WIP No			
CSM00061	Cash	25/07/2020/ 11:15	QUK	282 / Kevin Leong	24054			
Description of Goods / Services					Qty	Unit Price	Disc%	Amount
M	REAR DOOR LEFT (A4157401400)	bt ✓						1372.95
M	SUNDRY							
M	REAR DOOR RIGHT (A4157401500)	bt ✓						184.15
M	SUNDRY							
M	TRIM (A4157470300)	?						235.45
M	SUNDRY							
M	SEALING REAR-END DOOR (A4157410180)	?						187.60
M	SUNDRY							
M	REAR WINDOW LEFT (A4156780910)	X						113.72
M	SUNDRY							
M	REAR WINDOW RIGHT (A4156781110)	X						2.61
M	SUNDRY							
M	RETAINING GROMMET (A2019972281)	re ✓						52.34
M	SUNDRY							
M	MODEL PLATE LEFT (A4158170200)	re ✓						56.77
M	SUNDRY							
M	MODEL PLATE RIGHT (A4158170514)	re ✓						7.04
M	SUNDRY							
M	SPREADER NUT (A0009982685)	re ✓						1124.21
M	SUNDRY							
M	TS TRIM BUMPER (A4158800140)	de ✓						303.43
M	SUNDRY							
M	BRACKET BASIC CARRIER (A4158840015)	?						195.68
M	SUNDRY							
M	RS BRACKET BUMPER (A4158850014)	?						522.38
M	SUNDRY							
M	TS COVER BUMPER AREA (A4158800024)	de ✓						149.56
M	SUNDRY							
M	ATTACHING PARTS REAR BUMPER (A4159901499)	?						484.37
M	SUNDRY							
M	ELECTRICAL WIRING HARNESS (A4155403205)	?						

LKK Auto Consultants hence notify the Repairer of the following:

- To resurvey before/after spray painting
- To display damaged part(s) during resurvey
- Parts prices are subject to confirmation
- Third party survey is on a "Without Prejudice" basis
- No illegal modification(s) is allowed
- Supplementary item(s) must be resurveyed and is subject to final approval from Insurance Company

Acknowledged by Repairer  
Signature:  
Date:

SURVEYOR NAME: Rozali - Hp 90010068

SURVEYOR SIGNATURE: [Signature]

DATE: 07/08/2020 @ 1030

REMARKS: 9 laws

LKK Auto Consultants hence notify the Repairer of the following:

- To resurvey before/after spray painting
- To display damaged part(s) during resurvey
- Parts prices are subject to confirmation
- Third party survey is on a "Without Prejudice" basis
- No illegal modification(s) is allowed
- Supplementary item(s) must be resurveyed and is subject to final approval from Insurance Company

Acknowledged by Repairer

Signature:

Date:

SURVEYOR NAME:

*Razul - Hg 90010068*

SURVEYOR SIGNATURE:

*[Signature]*

DATE:

*07/08/2020 @ 1030*

REMARKS:

*9 days**Resy before paint*

Confirm &amp; accepted by

Nett	11,045.51
7% GST on	773.19
<b>Total Payable</b>	<b>11,818.70</b>

Authorized signatory and company stamp

Validity of this estimate is 14 days from date of quote. This is a computer generated document, no signature is required.

Estimated costs quoted are excluding GST. We would mention that the above estimate is based on our initial inspection and does not include any additional parts or labour which may be required after repair work has commenced. Occasionally worn or damaged parts are discovered after work has started and needed for repairs or replacement. However, should this occur, we would advise you. Please be informed that a deposit of 50% of the above estimate is payable before commencement of the work. Payment for this may be made in cash, credit card or cheque. You must also agree to pay full amount for renewal of the windscreen in the event of inadvertent breakage in the course of renewing the rubber seal or other repair requiring the removal of the windscreen.

293266

## SINGAPORE ACCIDENT STATEMENT

### IMPORTANT NOTICE

1. Please report correctly the details of the accident to speed up the claims process.
2. This Form must be completed by the Policyholder and/or the Authorised Driver.
3. Information provided must be as truthful and accurate as possible. Any wilful misrepresentation or withholding of material facts may allow insurance companies to repudiate policy liability.
4. The issue and acceptance of this Form by insurance companies is not an admission of policy liability on the part of the insurance companies.
5. Any false reporting may be referred to the Police for investigation.
6. This report will be forwarded by the insurers of the GIA Records Management Centre established by the General Insurance Association of Singapore (GIA) for archiving and that copies of this report will, for a fee, be made available upon application by interested parties.
7. By the lodgement of this report to the insurers, you hereby consent to the archiving of this report at the centre and to copies of the report being made available aforesaid.

### ACCIDENT STATEMENT

Date Of Report	15/07/2020 16:53
Date Of Accident	15/07/2020 10:00
Exact Location Of Accident	ALONG CTE(AYE) @ PIE(CHANGI) EXIT
Country/State of Loss	SINGAPORE

### DETAILS OF OWN VEHICLE

Vehicle Registration Number	GBH1677A
<b>Insured/Policyholder</b>	
Name Of Registered Owner	SUBWAY ELECTRONICS COMPONENTS
Co Reg No	53317752M
Email Address	ELEENTANHK@GMAIL.COM
Mobile Phone No	(LOCAL) +65-92962602
Alternative Phone No	OFFICE-92962602
<b>Vehicle Particulars</b>	
Manufacturer	MERCEDES-BENZ
Model	CITAN 109
Exact Purpose for which vehicle was being used at time of accident	COMMERCIAL
Are you claiming under your own insurance policy for repair to your vehicle?	NO
If No, Please state action to be taken	THIRD PARTY
Vehicle Category	COMMERCIAL VEHICLE
<b>Insurance Company</b>	
Name of Insurance Company	NTUC INCOME INSURANCE CO-OPERATIVE LTD
Type Of Coverage	COMPREHENSIVE
Fleet Policy	NO
Policy Number	5098524554-01
Cover Note Number	
<b>Driver</b>	
Name of Driver	HO BUAY KWONG
NRIC No	S1157154I
Date Of Birth	06/11/1956
Occupation	INDOOR
Date Of Driving Pass	03/04/1978
Driving Experience	42 YEARS AND 3 MONTHS
Gender	MALE
Mobile Number	(LOCAL) +65-92962602
Fax Number	
Contact Number	
EMail Address	ELEENTANHK@GMAIL.COM

Address	BLK 444 SIN MING AVENUE #02-455
Postcode	570444
Was driver an employee of the Insured's Company	NO
If No, Relationship of the Driver with the Insured	OWNER
Vehicle Registration Number of Driver's Own Vehicle	-
	-
	-
Insurance Company of Driver's Own Vehicle	-
	-
	-

#### General Information of the Accident

Type Of Accident	COLLISION - HEAD TO REAR
Weather Conditions	CLEAR
Road Surface	DRY

#### Other Information

Was any foreign vehicle involved in this accident?	NO
Number of vehicles (including own vehicle) involved in the accident	2
Was any body injured in the Accident?	NO
Was any injured conveyed to hospital by ambulance?	NO
Was any other material or property damaged?	YES
I have been approached by unknown person(s) soliciting/offering accident claims assistance.	NO
Number of Passengers (Including Driver)	1

#### Details of Police Action

Was the accident reported to the police?	NO
If Yes, Please state which Police Station	
Was notice of intended Prosecution given?	NO
If Yes, against whom?	

#### Circumstances of Accident

PLEASE REFER TO SKETCH PLAN

#### Attachment(s)

Are accident photos available for attachment?	YES
Was there any video captured by Car Camera?	NO
Was there any audio recorded?	NO

#### DETAILS OF OTHER VEHICLE PROPERTY 1

Vehicle Registration Number	PC5666R
Vehicle Make/Model/Colour	
Details Of Properties	
Vehicle Category	COMMERCIAL VEHICLE
Name of Driver	TAN GIM LENG
NRIC/Passport Number	S1695530B
Contact Number	84185566
Address	
Postcode	
Insurance Company Name	
Nature Of Damage	
No. Of Passenger (Including Driver)	



## Sketch Plan

### SKETCH PLAN

#### IMPORTANT NOTICE

1. Please report correctly the details of the accident to speed up the claims process.
2. This Form must be completed by the Policyholder and/or the Authorised Driver.
3. Information provided must be as truthful and accurate as possible. Any wilful misrepresentation or withholding of material facts may allow insurance companies to repudiate policy liability.
4. The issue and acceptance of this Form by insurance companies is not an admission of policy liability on the part of the insurance companies.
5. Any false reporting may be referred to the Police for investigation.
6. The report will be forwarded by the insurers of the GIA Records Management Centre established by the General Insurance Association of Singapore (GIA) for archiving and that copies of this report will for a fee be made available upon application by interested parties.
7. By the lodgment of this report to the insurers, you hereby consent to the archiving of this report at the centre and to copies of the report being made available aforesaid.
8. **Consent under the Personal Data Protection Act (PDPA)**

I understand, acknowledge, agree and consent that:

- (a) My insurer, my workshop and the General Insurance Association of Singapore ("GIA") may/are permitted to collect, use, disclose and/or process my personal data/personal information set out in this (form) and any other personal information provided by me or possessed by my insurer (collectively the "Personal Information") and disclose and transfer such Personal Information to all insurer(s) who have insured vehicle(s) involved in this accident (all insurer(s) who have insured vehicle(s) involved in this accident shall be collectively referred to as the "Insurers"), the Insurers' lawyers/law firms, the Monetary Authority of Singapore and any relevant government agency/authority (such as the police), for the purpose(s) of:
  - (i) processing, handling and/or dealing with my claims including the settlement of the claims and any necessary investigations relating to the claims;
  - (ii) investigating the accident and/or my claims;
  - (iii) carrying out and/or dealing with my instructions or responding to any enquiries by me;
  - (iv) administering my claims (including the mailing of correspondence, statements, invoices, reports or notices to me, which could involve disclosure of certain personal data about me to bring about delivery of the same as well as on the external cover of envelopes/mail packages); and/or
  - (v) complying with applicable law in administering, processing, handling and/or dealing with my claims (collectively the "Purposes")
- (b) all insurer(s) who have insured vehicle(s) involved in this accident and the Insurers' lawyers/law firms, may/are permitted to collect, use, disclose and/or process my Personal Information for one or more of the above Purposes, and
- (c) my Personal Information may/can be disclosed by any of the Insurers and/or GIA to their third party service providers or agents (including their lawyers/law firms), which may be sited outside of Singapore, for one or more of the above Purposes
- (d) my Personal Information will also be collected and used to compile claims history for the purpose of fraud detection, investigation and management in present and all future claims.
- (e) the information so collected under (d) above may be shared / disclosed:
  - (i) to all insurers and/or any other third parties that assist in evaluating, investigating, controlling or managing fraud, regulators, law enforcement and government agencies as reasonably required for the purposes stated, or
  - (ii) for complying with requirements under any regulations, laws or court orders.

Policyholder's Signature

Date & Time: 15/07/2020  
1400H21

Driver's Signature

(If driver is not the policyholder)

Date & Time: 15/07/2020  
1400H21

Reporting Centre Personnel's Signature

Name: SUMANI SUTUMAR  
NRIC/FIN No: S8423603C

# Sketch Plan #2

## SKETCH PLAN

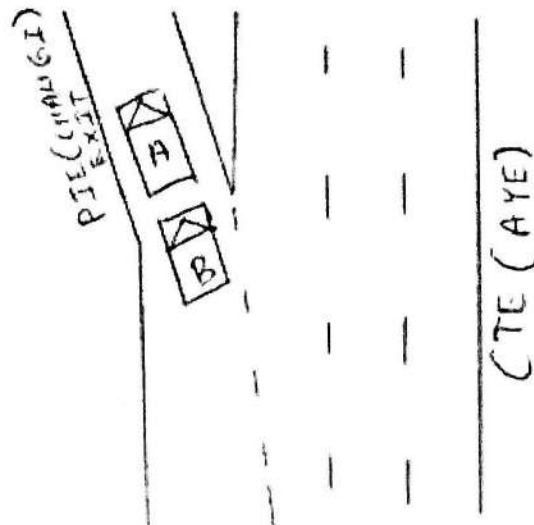

A: GBH1677A

B: PC 5666E

## DESCRIBE CIRCUMSTANCES OF THE ACCIDENT

On the 15<sup>th</sup> July 2020 at about 1000hrs,  
 I HO BUAY KWONG (S1157154J) was driving my  
 vehicle GBH1677A along CTE (AYE). I was on  
 most left lane heading out into PIE (CHANGE).  
 TRAFFIC HALTED and I stopped and engaged  
 hand brake. About 10 seconds later a vehicle  
 PC 5666E came and crash into the rear of  
 my vehicle. No one is injured currently. 11

## DECLARATION

I/We declare the foregoing particulars are true in every respect.

Policyholder's Signature

Date & Time: 15/07/2020  
 1400 HRS

Driver's Signature

(if driver is not the policyholder)

Date & Time: 15/07/2020  
 1400 HRS

Reporting Centre Personnel's Signature

Name: SUMATI SUTKUMMA  
 NRIC/IN No: S8823603C

> Back to OneMotoring

## Enquire PARF/COE Rebate for Registered Vehicle

Owner ID Type:	Business
Owner ID:	752M
Vehicle No.:	GBH1677A
Vehicle to be Exported:	No
Intended Deregistration Date:	10 Aug 2020
Vehicle Make:	MERCEDES BENZ
Vehicle Model:	CITAN 109 CDI EL 5MT 6DR
Primary Colour:	Grey
Manufacturing Year:	2017
Engine No.:	K9KE628D418372
Chassis No.:	WDF4156052U223036
Maximum Power Output:	-
Open Market Value:	\$25,085.00
Original Registration Date:	28 Feb 2018
First Registration Date:	28 Feb 2018
Transfer Count:	0
Actual ARF Paid:	\$1,255.00
PARF Eligibility:	No
PARF Eligibility Expiry Date:	-
PARF Rebate Amount:	\$0.00
COE Expiry Date:	27 Feb 2028
COE Category:	C - Goods Vehicle & Bus
COE Period(Years):	10
PQP Paid:	\$35,545.00
COE Rebate Amount:	\$26,832.00
Total Rebate Amount:	\$26,832.00

The information contained herein is correct as at 10 Aug 2020

OK



[art.com/used\\_cars/info.php?ID=756257&DL=2010](http://art.com/used_cars/info.php?ID=756257&DL=2010)

## Mercedes-Benz Citan 109 CDI

[Overview](#)
[Financial](#)
[Accessories](#)
[Similar](#)
[Research](#)
[Photos](#)
[Map](#)

# VINCAR

Price	\$63,988	Lifespan	17-Jul-2038
Depreciation	\$8,060 /yr View models with similar depre	Reg Date	18-Jul-2018 (7yrs 11mths 7days COE left)
Mileage	625 km (0.3k /yr)	Manufactured	2017
Road Tax	N.A.	Transmission	Manual
Dereg Value	\$24,614 as of today (change)	OMV	\$30,820
COE	\$31,001	ARF	\$1,541
Engine Cap	1,461 cc	No. of Owners	1
Curb Weight	1,420 kg		
Type of Vehicle	Van		

### Features

Driven By A 1.5l CDI BlueEfficiency Producing 110bhp. Five Speed Manual Transmission With Gearshift Positioned Within Easy Reach. View specs of the Mercedes-Benz Citan (2014-2019)

