

SINGAPORE ACCIDENT STATEMENT

IMPORTANT NOTICE

1. Please report correctly the details of the accident to speed up the claims process.
2. This Form must be completed by the Policyholder and/or the Authorised Driver.
3. Information provided must be as truthful and accurate as possible. Any wilful misrepresentation or withholding of material facts may allow insurance companies to repudiate policy liability.
4. The issue and acceptance of this Form by insurance companies is not an admission of policy liability on the part of the insurance companies.
5. **Any false reporting may be referred to the Police for investigation.**
6. This report will be forwarded by the insurers of the GIA Records Management Centre established by the General Insurance Association of Singapore (GIA) for archiving and that copies of this report will, for a fee, be made available upon application by interested parties.
7. By the lodgement of this report to the insurers, you hereby consent to the archiving of this report at the centre and to copies of the report being made available aforesaid.

ACCIDENT STATEMENT

Date Of Report	17/07/2020 14:08
Date Of Accident	16/07/2020 17:30
Exact Location Of Accident	CHANGI BIZ PK AVE 1 TWD CHANGI SOUTH AVE 1
Country/State of Loss	SINGAPORE

DETAILS OF OWN VEHICLE

Vehicle Registration Number	SLT9644K
Insured/Policyholder	
Name Of Registered Owner	VIDA & PARTNERS PTE.LTD
Co Reg No	201534751W
Email Address	NOEMAIL
Mobile Phone No	(LOCAL) +65-84180660
Alternative Phone No	OFFICE-84180660

Vehicle Particulars

Manufacturer	MERCEDES-BENZ
Model	E200
Exact Purpose for which vehicle was being used at time of accident	PRIVATE USE
Are you claiming under your own insurance policy for repair to your vehicle?	NO
If No, Please state action to be taken	REPORTING ONLY
Vehicle Category	PRIVATE CAR

Insurance Company

Name of Insurance Company	CHINA TAIPING INSURANCE (SINGAPORE) PTE. LTD.
Type Of Coverage	COMPREHENSIVE
Fleet Policy	NO
Policy Number	DMPCSNW00048972001
Cover Note Number	

Driver

Name of Driver	TENG ZHI QIAN
NRIC No	S8410706I
Date Of Birth	08/04/1984
Occupation	OUTDOOR
Date Of Driving Pass	10/07/2014
Driving Experience	6 YEARS AND 0 MONTHS
Gender	MALE
Mobile Number	(LOCAL) +65-84180660
Fax Number	
Contact Number	
Email Address	JTENG0804@GMAIL.COM

Address	98 ELIAS ROAD #02-57
Postcode	519954
Was driver an employee of the Insured's Company	NO
If No, Relationship of the Driver with the Insured	OTHER - FRIEND OF EMPLOYEE
Vehicle Registration Number of Driver's Own Vehicle	-
	-
	-
Insurance Company of Driver's Own Vehicle	-
	-
	-

General Information of the Accident

Type Of Accident	COLLISION - HEAD TO REAR
Weather Conditions	CLEAR
Road Surface	DRY

Other Information

Was any foreign vehicle involved in this accident?	NO
Number of vehicles (including own vehicle) involved in the accident	2
Was any body injured in the Accident?	NO
Was any injured conveyed to hospital by ambulance?	NO
Was any other material or property damaged?	YES
I have been approached by unknown person(s) soliciting/offering accident claims assistance.	NO
Number of Passengers (Including Driver)	1

Details of Police Action

Was the accident reported to the police?	NO
If Yes, Please state which Police Station	
Was notice of intended Prosecution given?	NO
If Yes, against whom?	

Circumstances of Accident

Please refer to Sketch Plan.

Attachment(s)

Are accident photos available for attachment?	YES
Was there any video captured by Car Camera?	NO
Was there any audio recorded?	NO

DETAILS OF OTHER VEHICLE PROPERTY 1

Vehicle Registration Number	SHA2834Y
Vehicle Make/Model/Colour	
Details Of Properties	
Vehicle Category	TAXI
Name of Driver	
NRIC/Passport Number	
Contact Number	
Address	
Postcode	
Insurance Company Name	
Nature Of Damage	
No. Of Passenger (Including Driver)	

Sketch Plan

SKETCH PLAN

IMPORTANT NOTICE

1. Please report **correctly** the details of the accident to speed up the claims process.
2. This Form must be **completed by the Policyholder and/or the Authorised Driver**.
3. Information provided must be as **truthful and accurate as possible**. Any wilful misrepresentation or withholding of material facts may allow insurance companies to **repudiate policy liability**.
4. The issue and acceptance of this Form by insurance companies is not an admission of policy liability on the part of the insurance companies.
5. **Any false reporting may be referred to the Police for investigation.**
6. The report will be forwarded by the insurers of the GIA Records Management Centre established by the General Insurance Association of Singapore (GIA) for archiving and that copies of this report will for a fee be made available upon application by interested parties.
7. By the lodgment of this report to the insurers, you hereby consent to the archiving of this report at the centre and to copies of the report being made available aforesaid.
8. **Consent under the Personal Data Protection Act (PDPA)**

I understand, acknowledge, agree and consent that:

- (a) My insurer, my workshop and the General Insurance Association of Singapore ("GIA") may/are permitted to collect, use, disclose and/or process my personal data/personal information set out in this [form] and any other personal information provided by me or possessed by my insurer (collectively the "Personal Information") and disclose and transfer such Personal Information to all insurer(s) who have insured vehicle(s) involved in this accident (all insurer(s) who have insured vehicle(s) involved in this accident shall be collectively referred to as the "Insurers"), the Insurers' lawyers/law firms, the Monetary Authority of Singapore and any relevant government agency/authority (such as the police), for the purpose(s) of:
 - (i) processing, handling and/or dealing with my claims including the settlement of the claims and any necessary investigations relating to the claims;
 - (ii) investigating the accident and/or my claims;
 - (iii) carrying out and/or dealing with my instructions or responding to any enquiries by me;
 - (iv) administering my claims (including the mailing of correspondence, statements, invoices, reports or notices to me, which could involve disclosure of certain personal data about me to bring about delivery of the same as well as on the external cover of envelopes/mail packages); and/or
 - (v) complying with applicable law in administering, processing, handling and/or dealing with my claims. (collectively the "Purposes")
- (b) all insurer(s) who have insured vehicle(s) involved in this accident and the Insurers' lawyers/law firms, may/are permitted to collect, use, disclose and/or process my Personal Information for one or more of the above Purposes; and
- (c) my Personal Information may/can be disclosed by any of the Insurers and/or GIA to their third party service providers or agents (including their lawyers/law firms), which may be sited outside of Singapore, for one or more of the above Purposes.
- (d) my Personal Information will also be collected and used to compile claims history for the purpose of fraud detection, investigation and management in present and all future claims.
- (e) the information so collected under (d) above may be shared / disclosed:
 - (i) to all insurers and/or any other third parties that assist in evaluating, investigating, controlling or managing fraud, regulators, law enforcement and government agencies as reasonably required for the purposes stated, or
 - (ii) for complying with requirements under any regulations, laws or court orders.



Policyholder's Signature
Date & Time:

17 JUL 2020

Driver's Signature
(If driver is not the policyholder)

Date & Time: 17 JUL 2020 13:24 pm

Reporting Centre Personnel's Signature
Name: Tricia Leong
NRIC/FIN No.:

17 JUL 2020

SKETCH PLAN

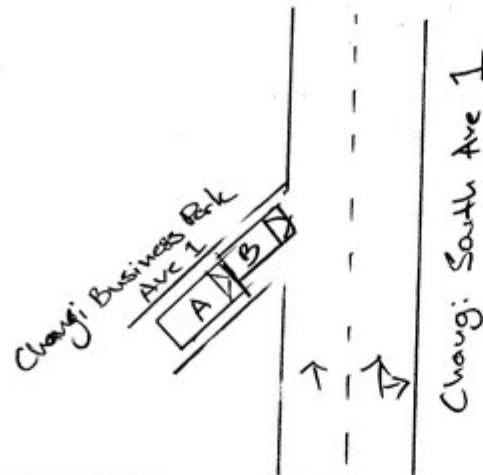

A : SLT 9644 K

B : SHA 2834 Y

DESCRIBE CIRCUMSTANCES OF THE ACCIDENT

I was driving vehicle A along Changi Business Park Ave 1 towards Changi South Ave 1. Vehicle B moved off & brake suddenly. I collided into the rear of vehicle B. Time of accident is at 12.20 pm 16/7/2020.

DECLARATION

I/We declare the foregoing particulars are true in every respect.

Policyholder's Signature
Date & Time: 17 JUL 2020

Driver's Signature
(If driver is not the policyholder)
Date & Time: 17 JUL 2020 12.24 pm

Reporting Centre Personnel's Signature
Name: Tricia Cooy
NRIC/FIN No.: 17 JUL 2020

REPUBLIC OF SINGAPORE
IDENTITY CARD NO. S8410706I



Name

TENG ZHI QIAN
(DENG ZHIQIAN)

邓志谦

Race

CHINESE

Date of birth

08-04-1984

Sex

M

S8410706I

Country/Place of birth

SINGAPORE



6105192



NRIC No. S8410706I



Date of issue

17-01-2019

Address

98 ELIAS ROAD
#02-57
SINGAPORE 519954

Driving License

REPUBLIC OF SINGAPORE **DRIVING LICENCE**

Licence Number: **S84107061**
Name: **TENG ZHI QIAN**
(DENG ZHIQIAN)

Birth Date: **08 Apr 1984**
Issue Date: **10 Jul 2014**



 002323681C

YOU ARE LICENSED TO DRIVE VEHICLES IN THE FOLLOWING CLASS(ES)

	EFFECTIVE DATE
Class 3 Motor Cars ≤ 3000kg with ≤ 7 passengers, exclusive of the driver; and other motor vehicles ≤ 2500kg	10 Jul 2014

NP 428A

 Licence No: S84107061

Motor Private Car

MX4E

R SN

AN0083A

Cov. Type:C

CERTIFICATE OF INSURANCE
 Motor Vehicles (Third-Party Risks and Compensation) Act (Chapter 189)
 Motor Vehicles (Third-Party Risks and Compensation) Rules, 1960
 Road Transport Act, 1987 (Malaysia)
 Motor Vehicles (Third-Party Risks) Rules, 1959 (Malaysia)

CERTIFICATE No.

DMPCSNW00048972001

Engine No.: 65492080090662

Cha. No.: WDD2130132A205227

 1. Index Mark and Registration
 Number of Vehicle

SLT9644K

 AUTOSAFE
 =====

2. Name of Policy Holder

VIDA & PARTNERS PTE. LTD.

 3. Effective date of the Commencement of
 Insurance for the purposes of the Regulations,
 Ordinance or Enactment

17/05/2020

Named Drivers Ex Sect. I

\$750.00

Additional Ex Other than Named Drivers:

Ex Sect. I - Age <= 25

\$3,000.00

Ex Sect. I - Age >= 26

\$500.00

* Age as at date of accident

EX ON WINDSCREEN .

\$5100.00

5. Persons or Classes of Persons entitled to drive*

Any person who is driving on the Policyholder's order or with their permission.

Provided that the person driving is permitted in accordance with the licensing or other laws or regulations to drive the Motor Vehicle or has been so permitted and is not disqualified by order of a Court of Law or by reason of any enactment or regulation in that behalf from driving the Motor Vehicle.

6. Limitations as to use:*

Use for social, domestic and pleasure purposes and for the Policyholder's business.

The policy does not cover use for hire or reward tuition driving test racing pace-making, reliability trial, speed-testing, the carriage of goods other than samples in connection with any trade or business or use for any purpose in connection with the Motor Trade.

Excess whichever is applicable for losses occurring outside Singapore (Constructive Total Loss/Theft) will be doubled. One time Waiver of Excess for the first \$51,000 will apply to the Insured and Named Drivers in the event of Own Damage Claim at our Authorised Workshops for each Policy Year.

* Limitations rendered inoperative by Section 8 of the Motor Vehicles (Third-Party Risks and Compensation) Act (Chapter 189) and Section 95 of the Road Transport Act 1987 (Malaysia), are not to be included under these headings.

I/We hereby Certify that the policy to which this Certificate relates is issued in accordance with the provisions of the Motor Vehicles (Third-Party Risks and Compensation) Act (Chapter 189) and Part IV of the Road Transport Act, 1987 (Malaysia).

Please see reverse

For CHINA TAIPING INSURANCE (SINGAPORE) PTE. LTD.

Issued By:

KCB AGENCY

Authorised Officer



Authorised Signatory

Accident Photo



Accident Photo



Accident Photo



Accident Photo



Chassis Number

