



LKK Auto Consultants Pte Ltd

51 Ubi Ave 1 #01-25 Paya Ubi Industrial Park, Singapore 408933

TEL: 6256 3561 FAX: 6256 4315

Reg. No: 199607198R GST Reg. No. 19-9607198-R

TAX INVOICE

CHINA TAIPING INSURANCE (S) PTE LTD

INV No. AC2100381

3 ANSON ROAD #16-00
SPRINGLEAF TOWER
SINGAPORE 079909

INV Date 18/01/2021
Reference CC3/CTI20007443/T1es3q2
Code CTI

PROFESSIONAL SERVICE FEE

Vehicle No. SHA 2834Y
Insured Veh. SLT 9644K
Claim No. SNM20D202488
Policy No. DMPCSNW00048972001
Accident Date 16/07/2020
Inspection Date 17/07/2020

Description	Total
Third Party Express Settlement	400.00
Subtotal	400.00
GST (7%)	28.00
Grand Total	428.00

We shall be glad if you could forward the payment at your early convenience.

Cheque should be crossed and made payable to **'LKK Auto Consultants Pte Ltd'**

LKK Auto Consultants Pte Ltd

LKM



LKK Auto Consultants Pte Ltd

51 Ubi Ave 1 #01-25 Paya Ubi Industrial Park, Singapore 408933

TEL: 6256 3561 FAX: 6256 4315

Reg. No: 199607198R GST Reg. No. 19-9607198-R

Affiliated to Federation Internationale Des Experts En Automobile				
CHINA TAIPING INSURANCE (S) PTE LTD 3 ANSON ROAD #16-00 SPRINGLEAF TOWERSINGAPORE 079909			Ref: CC3/CTI20007443/T1es3q2	
			Date: 18/01/2021	
			Code: CTI	
1. Policy Particulars :- THIRD PARTY CLAIM				
Insured Veh.	SLT 9644K	Veh. Inspected	SHA 2834Y	
Policy No.	DMPCSNW00048972001	Coverage (\$)	0.00	
Claim No.	SNM20D202488	Excess (\$)	0.00	
Assign From		Assign Date	17/07/2020	
2. Vehicle Particulars & Condition				
Make & Model	HYUNDAI IONIQ	c.c	1580	
Engine No.	HIDDEN	Year of Reg.	2018	
Chassis No.	KMHC851CVJU103514	Colour	BLUE	
Odometer	241346 KM	Steering	IN ORDER	
Brakes	IN ORDER	Modification	SPORTS RIM	
General	GOOD			
3. Conditions of Tyres				
	Size	Make	Balance	
R/H Front Tyre	195/65 R15	DAVANTI	6 mm	
L/H Front Tyre	195/65 R15	DAVANTI	6 mm	
R/H Rear Tyre	195/65 R15	DAVANTI	6 mm	
L/H Rear Tyre	195/65 R15	DAVANTI	6 mm	
4. Description of Damages				
THE VEHICLE SUSTAINED DAMAGES AT THE REAR O/S PORTION. DAMAGES SEE DETAILS.				
5. General Information				
Accident Date	16/07/2020	Inspection Date	17/07/2020	
Survey held at	COMFORTDELGRO ENGINEERING PTE LTD 59 LOYANG DRIVE SINGAPORE 508969			
5a. Remarks				
A)THE INSPECTION WAS CONDUCTED ON A"WITHOUT PREJUDICE" BASIS. B)IN ACCORDANCE TO YOUR INSTRUCTIONS, WE HAVE NOT AUTHORISED REPAIRS.				
5b. Estimate Days of Repair				
ESTIMATED NORMAL PERIOD FOR REPAIR:			2 Working Days	



LKK Auto Consultants Pte Ltd

51 Ubi Ave 1 #01-25 Paya Ubi Industrial Park, Singapore 408933

TEL: 6256 3561 FAX: 6256 4315

Reg. No: 199607198R GST Reg. No. 19-9607198-R

Page No.:1 of 1

ADJUSTMENT ON REPAIR COST FOR VEHICLE NO. SHA 2834Y

Qty	Description of Parts	Condition	Estimate By Workshop (\$)	Our Adjusted (\$)
<u>REPLACEMENT OF PARTS</u>				
1	IONIQVC COVER-RR BUMPER	DEFORMED	459.40	459.40
10	HYUNDAI BUMPER COVER CLIP	NECESSARY	22.00	22.00
1	IONIQV2-4 MOULDING ASSY REAR BUMPER (BLACK)	CRACKED	451.25	451.25
1	IONIQVC MOULDING-REAR BUMPER LOWER CTR	TO REPAIR SEE LABOUR	155.00	-
1	IONIQVC BRACKET ASSY-RR BUMPER RH	DEFORMED	55.80	55.80
1	UNIT ASSY-BSD RH (ADDITIONAL)	CRACKED	1,625.00	1,625.00
1	REAR BUMPER SIDE UNDER COVER RH (ADDITIONAL)	DEFORMED	108.00	108.00
	LESS 20% DISCOUNT		-575.29	-544.29
			2,301.16	2,177.16
<u>SPECIAL NETT ITEMS</u>				
1	HYUNDAI REVERSE SENSOR AS (SN)	NOT WORKING	180.00	180.00
1	IONIQVC PROTECTOR MAT (SN)	NECESSARY	50.00	50.00
			230.00	230.00
<u>LABOUR</u>				
	TOWING FEE.		60.00	60.00
	PANEL BEATING.INCLUSIVE OF THE REPAIR OF IONIQVC MOULDING-REAR BUMPER LOWER CTR.		350.00	320.00
	SPRAYPAINT ON AFFECTED AREA.		250.00	200.00
	REMOVE/REFIX REVERSE SENSOR.		120.00	30.00
	RESET BLIND SPOT UNIT RH (ADDITIONAL).		200.00	200.00
			980.00	810.00
GRAND TOTAL			3,511.16	3,217.16
RECOMMENDED COST OF REPAIRS				3,217.16

Report Ref No. CC3/CTI20007443/T1es3q2

MOHAMAD TAUFIKH

M.MATAI, AMSAE-A

Automotive Assessor

HO LEONG CHUAN

Automotive Assessor

DISCLAIMER OF LIABILITY TO THIRD PARTIES:- This Report is made solely for the use and benefit of the Client named on the front page of this Report.

No liability of responsibility whatsoever, in contract or tort, is accepted to any third party who may rely on the Report wholly or in part. Any third party acting or relying on this Report, in whole or in part, does so at his or her own risk.



LKK Auto Consultants Pte Ltd

51 Ubi Ave 1 #01-25 Paya Ubi Industrial Park, Singapore 408933

TEL: 6256 3561 FAX: 6256 4315

Reg. No: 199607198R GST Reg. No. 19-9607198-R

PHOTOGRAPHS FOR VEHICLE NO. SHA 2834Y

INSPECTION





LKK Auto Consultants Pte Ltd

51 Ubi Ave 1 #01-25 Paya Ubi Industrial Park, Singapore 408933

TEL: 6256 3561 FAX: 6256 4315

Reg. No: 199607198R GST Reg. No. 19-9607198-R





LKK Auto Consultants Pte Ltd

51 Ubi Ave 1 #01-25 Paya Ubi Industrial Park, Singapore 408933

TEL: 6256 3561 FAX: 6256 4315

Reg. No: 199607198R GST Reg. No. 19-9607198-R

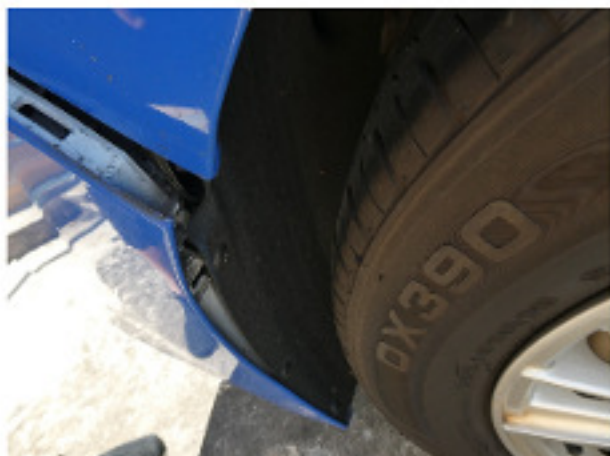



LKK Auto Consultants Pte Ltd

51 Ubi Ave 1 #01-25 Paya Ubi Industrial Park, Singapore 408933

TEL: 6256 3561 FAX: 6256 4315

Reg. No: 199607198R GST Reg. No. 19-9607198-R

PHOTOGRAPHS FOR VEHICLE NO. SHA 2834Y

RE-INSPECTION





LKK Auto Consultants Pte Ltd

51 Ubi Ave 1 #01-25 Paya Ubi Industrial Park, Singapore 408933

TEL: 6256 3561 FAX: 6256 4315

Reg. No: 199607198R GST Reg. No. 19-9607198-R





LKK Auto Consultants Pte Ltd

51 Ubi Ave 1 #01-25 Paya Ubi Industrial Park, Singapore 408933

TEL: 6256 3561 FAX: 6256 4315

Reg. No: 199607198R GST Reg. No. 19-9607198-R





LKK Auto Consultants Pte Ltd

51 Ubi Ave 1 #01-25 Paya Ubi Industrial Park, Singapore 408933

TEL: 6256 3561 FAX: 6256 4315

Reg. No: 199607198R GST Reg. No. 19-9607198-R

PHOTOGRAPHS FOR VEHICLE NO. SHA 2834Y

RE-INSPECTION

