

ASS. REC. BY: TGLim

REF:

CS/CT/20007441/BVf3

## ASSIGNMENT

From: \_\_\_\_\_ Date: 20/7/2020

Estimated Cost: \_\_\_\_\_

OD / TP / WS / TP RES / OD RES / EVA / INV / MV

To Inspect Vehicle No: SLH 939H

at Workshop m/s Jean Autopro

of 160 Sin Ming dr. #01-14

Insured: \_\_\_\_\_

Policy No. \_\_\_\_\_

Claims No. \_\_\_\_\_

Sum Insured: \_\_\_\_\_ Excess: \_\_\_\_\_

(Client's Record)

Make of Veh: \_\_\_\_\_

(Policy Condition)

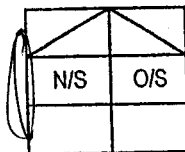
Remark: The veh had commenced its  
repair at the time of inspection.

Bal. or Market Value: 47,800/2

IDAC Accident Rpt: \_\_\_\_\_ Consistent? : Yes or No

GIA / PR Seen: \_\_\_\_\_ Consistent? : Yes or No

Est. Repairs: 8 days Res.: Yes or No

Lum Sum: \_\_\_\_\_ % 3 Val.: Yes or No

CA / REV / REP. / 24 HRS

Vehicle: IN / OUT

Date: \_\_\_\_\_ Person Contacted: \_\_\_\_\_

Veh No: SLH 939H Yr Regn: 31/7/2013

Type: ☒ M.Car / M.Cycle / Bus / Van / Lorry / Taxi / Prime Mover /

Truck / Trailer or \_\_\_\_\_

Make: Volvo 560 T4 C.C. 1526

Colour: White A/C: Insured / Std / NI / NA

Sp. Reading: 165678 T/Radio: Insured / Std / NI / NA

Eng/No: BA164T1138068

C/No: YVIFS48HBD2230627

Gen. Cond: Good / Fair / Poor / Burnt

Steering: ☒ In order / Jammed / Leaked / Burnt orBrake: ☒ In order / Jammed / Leaked / Burnt or

Modi: Nil / SRim / STD A/Rim or

Tyre Size: F: 235/40/18

R: 235/40/18

☒ BS / DUN / EXNOVA / GY / FS / LIZA / MIC / OHTSU / PIR / SUMI /

TOYO / YOKO or \_\_\_\_\_

Front

Rear

R/Bal. 5 mm R/Bal. 5 mm

L/Bal. 5 mm L/Bal. 5 mm

D.O.A. 12/7/2020 D.O.I. 20/7/2020

Survey held at Jean Autopro

Des. of Damages: Frt / Rear / O/S / ☒ MS / U/C / Rooftop or

The U/C / Chassis frame / Body Structure affected due to collision.

Date / Time	Action / Instruction
	Range 7,000/2 - 8,000/2
	In view of the repair cost being higher than the NV, the CER recommended is the NV of 4,550/2 TGLim 23/7/2020
	MV 47,800/2
	PV 43,451/2
	NV 4,550/2

TGLim  
20/7/2020

Date/Time, File Pass to?

☐ : Preli. Report

1)

☐ : Final Report

Date/Time, File Return to?

2) 10/9/20-Typist

Report Format: Merimen

Lump Sum / LB.L: 4550 (un-confirmed)

Days Of Repair: 8

Resurvey No. of Trip: 1

Add Fee:

☐ : Site Insp (\$)☐ : Interview (\$)☐ : Tech. Invs (\$)☐ : Weekend (\$)

Survey Fee:

Transportation:

S + RS, SI

Photos

Others

TOTAL

> Back to OneMotoring

### Enquire PARF/COE Rebate for Registered Vehicle

<b>Vehicle Owner Particulars</b>	
Owner ID Type:	Singapore NRIC
Owner ID:	886D
<b>Vehicle Details</b>	
Vehicle No.:	SLH939H
Vehicle to be Exported:	No
Intended Deregistration Date:	21 Jul 2020
Vehicle Make:	VOLVO
Vehicle Model:	S60 T4
Primary Colour:	White
Manufacturing Year:	2013
Engine No.:	B4164T1138068
Chassis No.:	YV1FS48HBD2230627
Maximum Power Output:	132.0 kW (177 bhp)
Open Market Value:	\$32,446.00
Original Registration Date:	31 Jul 2013
First Registration Date:	31 Jul 2013
Transfer Count:	1
Actual ARF Paid:	\$32,425.00
<b>Intended PARF Rebate Details</b>	
PARF Eligibility:	Yes
PARF Eligibility Expiry Date:	30 Jul 2023
PARF Rebate Amount:	\$21,076.00
<b>Intended COE Rebate Details</b>	
COE Expiry Date:	30 Jul 2023
COE Category:	E - Open Category
COE Period(Years):	10
QP Paid:	\$76,802.00
COE Rebate Amount:	\$22,375.00
<b>Total Rebate Amount:</b>	<b>\$43,451.00</b>

The information contained herein is correct as at 21 Jul 2020

OK

COE left 3yrs 0mths

Dep 11,020/yr

MV 47,800/2

PV 43,451/2

NV 4,550/2

Team Lin

21/7/2020

**Post an Advertisement**  
Sell it yourself! Advertise it at just  
**\$58 until it's SOLD!**

Post an Ad Advertiser Login Ways of Selling

New 5 Years Renewal COE Toyota Vios 1.5A



WOW! 2.5% P.A. \$438 Monthly  
By GV Financing, \$0 Admin, \$0  
Down, 2 years warranty  
GV Credit Pte Ltd StarAd

**Lake View Credit Pte Ltd** [view our cars](#)

- > Low prices guaranteed
- > Specialist in Japanese cars
- > Easy loan approval
- > All terms are negotiable



Browse by Category ▼

Sort by Reg. Date ▼ 20 results/page ▼

4 vehicles

Volvo S60

Advanced Search

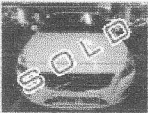
	Make	Model	Price	Depreciation	Reg Date	Eng Cap	Mileage	Veh Type	Status
<b>Search Selection</b>	<b>Volvo S60</b>		Any	Any	<b>2013</b>	Any	Any	Any	All
	<b>Volvo S60 T4</b>		<b>\$47,800</b>	<b>\$11,020 /yr</b>	<b>14-Jun-2013</b>	<b>1,596 cc</b>	<b>63,000 km</b>	<b>Luxury</b>	<b>Available</b>
Service By Volvo, Low Mileage, Accident Free. Bank Loan In House Loan Available. Trade In Welcome. Call Us For Appointment To Test Drive.									
Posted: 15-Jul-2020 Tags: 2013 Volvo S60, Volvo S60, Volvo, S60									
	<b>Volvo S60 T4</b>		<b>\$45,000</b>	<b>\$10,510 /yr</b>	<b>29-Apr-2013</b>	<b>1,596 cc</b>	<b>134,000 km</b>	<b>Luxury</b>	<b>Available</b>
Graded <b>B</b> by <b>STA</b>									
STA Certified! Buy With A Peace Of Mind. Special 1.88% Bank Interest Rate Now On! Fast Approval/Delivery. Very Well Maintained Luxury Sedan By Reputable MTE Workshop. Spacious And Powerful Engine. Good Cabin Space. Loan/Insurance/Trade Ins Welcome. High Quote...									
Tradeit.Com Pte Ltd									
Posted: 19-Jul-2020 Tags: 2013 Volvo S60, Volvo S60, Volvo, S60									
	<b>Volvo S60 T4</b>		-	<b>N.A</b>	<b>29-Apr-2013</b>	<b>1,596 cc</b>	-	<b>Luxury</b>	<b>SOLD</b>
80% Loan Of The Car Price From 2.28% Available. Virtual Viewing, Digital Documentation And Contactless Delivery Available Upon Request. Sleek Black On Black Volvo For Sale! Very Well Maintained With Full Records Available. Major Wear/Tear Replacement Fully Do...									
Bavarian Marques Pte Ltd									
Posted: 28-Apr-2020 Tags: 2013 Volvo S60, Volvo S60, Volvo, S60									
	<b>Volvo S60 T4</b>		-	<b>N.A</b>	<b>23-Apr-2013</b>	<b>1,596 cc</b>	-	<b>Luxury</b>	<b>SOLD</b>
100% Loan Available. Low Mileage, Accident Free. Bank Loan In House Loan Available. Trade In Welcome. Call Us For Appointment To Test Drive.									
Autotruster Traders Pte Ltd									
Posted: 30-Jun-2020 Tags: 2013 Volvo S60, Volvo S60, Volvo, S60									

Save this search criteria, to get email alerts whenever a match is found.

Make Model Price Depreciation Reg Date Eng Cap Mileage Veh Type Status

For old advertisements, view **Expired ads**

20 results/page

[Home](#) | [New Cars](#) | [Used Cars](#) | [Rental Cars](#) | [Sell My Car](#) | [Directory](#) | [Products](#) | [Insurance](#) | [Article](#) | [Forum](#) | [Resources](#)

sgCarMart is the number one car classifieds for parallel import cars, Toyota, Honda, Nissan, Mitsubishi & BMW. There are plenty of cars for sale, from vans, trucks, sedan cars, luxury cars, sports cars or stationwagons, SUV, MPV, hatchback, to COE cars & OPC cars. You can also buy from a car auction, look up car loans, financial services, low mileage cars, car brands, carpark rates & car insurance. Find buy used Volvo, Volvo Singapore, used Volvo Singapore, used Volvo, used vehicles Singapore or even buy used Volvo Singapore. We have new car dealers comprising parallel importers, authorised car dealers, and used car dealers on our site. Find new car price lists, new car launches and new car promotions. Visit our partner sites for job openings for Singapore jobs, real estate, mover, car performance parts, car discussion, forum discussion, commercial vehicle leasing & COE results.

All prices and other information displayed on sgCarMart.com are gathered from sources and based on algorithms that are believed by sgCarMart.com to be reliable, but no assurance can be given that this information is accurate, complete or current. sgCarMart.com does not assume any responsibility for errors or omissions or warrant the accuracy of this information.

**Follow sgCarMart.com**

[Compare](#)

[About Us](#) | [Careers](#) | [Contact Us](#) | [Sitemap](#) | [Terms of Service](#) | [Privacy Policy](#) | [Personal Data Protection Statement](#)

Email: [sm@idac.com.sg](mailto:sm@idac.com.sg)

Tel no: 6555 6888 Fax no: 6454 3279

### **Personal Particulars of Owner & Driver (Vehicle A)**

Date of Accident: 17/07/2020 (dd/mm/yy) Time of Accident: 08:55 (24-HR-FORMAT)  
Vehicle No.: SLH 939 H Vehicle Make & Model: VOLVO S60 T4  
Exact location of Accident: KAKI BUKIT RD 4  
Policyholder's Name / IC No.: SIOA SIEW HOON S1759886D  
Driver's Name / IC No.: SAY WEE KONG S2506577H (As Above) ☐  
Driver's Contact No.: 9068 7268 Company Contact No.: \_\_\_\_\_  
Driver's Address: 33 BEDOK SOUTH AVENUE 2 #06-317 S460033  
Insurance Company: QBE Email address (if any): \_\_\_\_\_

**Relationship between Owner & Driver:** SPOUSE

or Others specify: \_\_\_\_\_

### **What do you wish to claim? (Please TICK one only)**

☐ Own Insurance / ☒ Other Vehicle (The one you want to claim against) / ☐ Reporting (For Record Purpose)

**Exact purpose for which the vehicle  
Was being used at time of accident?**

**Occupation (nature of job)** ☒ Indoor/ ☐ Outdoor

☒ Private use / ☐ Work purpose

**No. of Passengers (Including Driver):** 01

**Passenger Name :** \_\_\_\_\_

**Gender :** \_\_\_\_\_

**Passenger Name :** \_\_\_\_\_

**Gender :** \_\_\_\_\_

**Weather condition & Road conditions? (On the day of accident)**

☒ Clear & Dry / ☐ Raining & Wet / ☐ After-Rain & Wet / ☐ Drizzling & Wet / Others: \_\_\_\_\_

**Was there any video captured by your Car Camera?** ☐ Yes / ☒ No

**Any Injuries:** ☐ Yes / ☒ No (If YES) Injured Person's Name: \_\_\_\_\_

Injuries Sustain: \_\_\_\_\_ Injured Person in Which Vehicle: \_\_\_\_\_

**Police Report filed:** ☐ Yes / ☒ No (If YES) Which Police Station: \_\_\_\_\_

### **The Other Party(s) Details:**

1. Driver's Name / IC No: \_\_\_\_\_ Vehicle No: SKD 5434 Y

Driver's Contact No: \_\_\_\_\_ Insurance Company (If any): \_\_\_\_\_

2. Driver's Name / IC No: \_\_\_\_\_ Vehicle No: \_\_\_\_\_

Driver's Contact No: \_\_\_\_\_ Insurance Company (If any): \_\_\_\_\_

\*Independent Witness (If Any): \_\_\_\_\_ Contact No: \_\_\_\_\_

Preferred Workshop Name: \_\_\_\_\_ Contact No: \_\_\_\_\_

\*If no proper documents are produced, IDAC should not file the report. Information will be discarded after one week.

## SKETCH PLAN

### IMPORTANT NOTICE

1. Please report correctly the details of the accident to speed up the claims process.
2. This Form must be completed by the Policyholder and/or the Authorised Driver.
3. Information provided must be as truthful and accurate as possible. Any wilful misrepresentation or withholding of material facts may allow insurance companies to repudiate policy liability.
4. The issue and acceptance of this Form by insurance companies is not an admission of policy liability on the part of the insurance companies.
5. Any false reporting may be referred to the Police for investigation.
6. The report will be forwarded by the insurers of the GIA Records Management Centre established by the General Insurance Association of Singapore (GIA) for archiving and that copies of this report will for a fee be made available upon application by interested parties.
7. By the lodgment of this report to the insurers, you hereby consent to the archiving of this report at the centre and to copies of the report being made available aforesaid.
8. **Consent under the Personal Data Protection Act (PDPA)**

I understand, acknowledge, agree and consent that:

- (a) My insurer, my workshop and the General Insurance Association of Singapore ("GIA") may/are permitted to collect, use, disclose and/or process my personal data/personal information set out in this [form] and any other personal information provided by me or possessed by my insurer (collectively the "Personal Information") and disclose and transfer such Personal Information to all insurer(s) who have insured vehicle(s) involved in this accident (all insurer(s) who have insured vehicle(s) involved in this accident shall be collectively referred to as the "Insurers"), the Insurers' lawyers/law firms, the Monetary Authority of Singapore and any relevant government agency/authority (such as the police), for the purpose(s) of:
  - (i) processing, handling and/or dealing with my claims including the settlement of the claims and any necessary investigations relating to the claims;
  - (ii) investigating the accident and/or my claims;
  - (iii) carrying out and/or dealing with my instructions or responding to any enquiries by me;
  - (iv) administering my claims (including the mailing of correspondence, statements, invoices, reports or notices to me, which could involve disclosure of certain personal data about me to bring about delivery of the same as well as on the external cover of envelopes/mail packages); and/or
  - (v) complying with applicable law in administering, processing, handling and/or dealing with my claims.(collectively the "Purposes")
- (b) all insurer(s) who have insured vehicle(s) involved in this accident and the Insurers' lawyers/law firms, may/are permitted to collect, use, disclose and/or process my Personal Information for one or more of the above Purposes; and
- (c) my Personal Information may/can be disclosed by any of the Insurers and/or GIA to their third party service providers or agents(including their lawyers/law firms), which may be sited outside of Singapore, for one or more of the above Purposes.
- (d) my Personal Information will also be collected and used to compile claims history for the purpose of fraud detection, investigation and management in present and all future claims.
- (e) the information so collected under (d) above may be shared / disclosed:
  - (i) to all insurers and/or any other third parties that assist in evaluating, investigating, controlling or managing fraud, regulators, law enforcement and government agencies as reasonably required for the purposes stated, or
  - (ii) for complying with requirements under any regulations, laws or court orders.

\_\_\_\_\_  
Policyholder's Signature

Date & Time:

  
\_\_\_\_\_  
Driver's Signature

(If driver is not the policyholder)

Date & Time:

\_\_\_\_\_  
Reporting Centre Personnel's Signature

Name:

NRIC/FIN No.:

# SKETCH PLAN

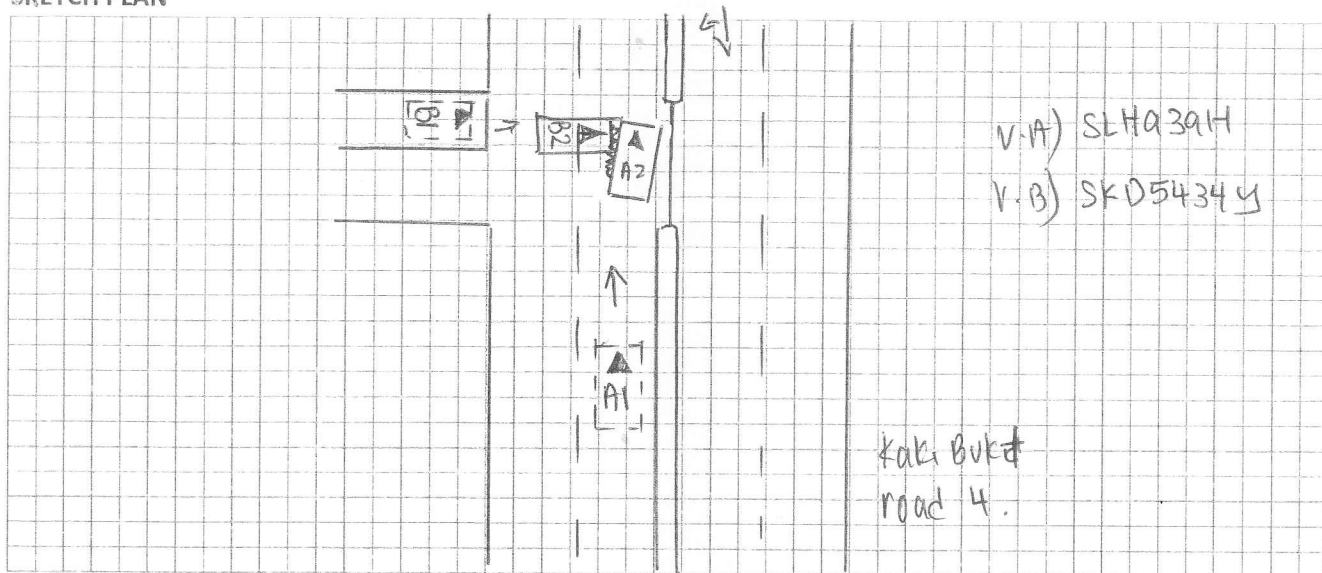

## DESCRIBE CIRCUMSTANCES OF THE ACCIDENT

On the stated date and time, I vehicle 'A' SLH939H was travelling

on the stated venue. I was travelling straight in my lane,

suddenly vehicle 'B' from the minor road turned towards

my direction, upon seeing I swerved towards the right to

avoid, however vehicle 'B' front portion still collided against

my vehicle entire left portion. shortly we got out of our

vehicle and exchange particulars and left the scene. No

traffic police was involved.

## DECLARATION

I/We declare the foregoing particulars are true in every respect.

Policyholder's Signature  
Date & Time:

Driver's Signature  
(If driver is not the policyholder)  
Date & Time:

Reporting Centre Personnel's Signature  
Name:  
NRIC/FIN No.:



SLH939H

Volvo : S60 : 2011-18 : Front Wheel Drive : Chassis 1, 3  
4-Wheel Total Alignment

**Front : Left**

Actual	Before	Specified Range
-2°37'	-2°39'	-1°38' -0°14'
2°52'	2°52'	2°21' 3°21'
-0°06'	-0°07'	0°04' 0°10'
15°12'	15°14'	
12°35'	12°35'	

Camber  
Caster  
Toe  
SAI  
Included Angle  
Turning Angle Diff.

**Front : Right**

Actual	Before	Specified Range
-1°09'	-1°09'	-1°38' -0°14'
2°57'	2°57'	2°21' 3°21'
0°12'	0°12'	0°04' 0°10'
13°34'	13°34'	
12°25'	12°25'	

**Front**

Actual	Before	Specified Range
-1°29'	-1°30'	-0°42' 0°42'
-0°05'	-0°05'	-0°42' 0°42'
1°39'	1°40'	
0°06'	0°05'	0°05' 0°23'

Cross Camber  
Cross Caster  
Cross SAI  
Total Toe  
Cross Turn Diff.

**Rear : Left**

Actual	Before	Specified Range
-1°33'	-1°33'	-2°20' -0°20'
0°02'	0°02'	0°06' 0°12'

Camber  
Toe

**Rear : Right**

Actual	Before	Specified Range
-1°25'	-1°25'	-2°20' -0°20'
0°01'	0°01'	0°06' 0°12'

**Rear**

Actual	Before	Specified Range
-0°08'	-0°08'	-1°30' 1°30'
0°03'	0°03'	0°06' 0°30'
0°01'	0°01'	-0°12' 0°12'

Cross Camber  
Total Toe  
Thrust Angle



**Team AutoPro Pte Ltd** 160 Sin Ming Dr, #02-12 Sin Ming AutoCity Singapore 575722

Tel: 8269-9999 Email: estimate.tap@gmail.com /teamautopl@gmail.com

SJE :

Date of Survey :

Date of ReSurvey:

Contacts :

After-Paint:

Vehicle Nos : SLH 939 H

Model : VOLVO S60

Year :

Chassis No :

**\* AGREED Cost Of Repair and Repair Day/s with SJE \***

Amount:

Working Day:

Nos.	PARTS	Qty	Unit S\$	TOTAL S\$	
1	Front fender LH	1	\$ 981.95	\$ 981.95	PR
2	Front fender inner cowling LH	1	\$ 214.58	\$ 214.58	NDX
3	Front door LH	1	\$ 2,126.30	\$ 2,126.30	DDV
4	Front door outer handle LH <i>Sensor SC included</i>	1	\$ 183.90	\$ 183.90	CUTV
5	Front door weatherstrip LH	1	\$ 286.50	\$ 286.50	NDX
6	Front door regulator LH	1	\$ 682.50	\$ 682.50	BTV
7	Front door regulator motor LH	1	\$ 327.80	\$ 327.80	NDX
8	Front door inner lock H	1	\$ 328.90	\$ 328.90	BRV
9	Front door lock striker LH	1	\$ 86.50	\$ 86.50	NDX
10	Front door hinge LH	2	\$ 82.00	\$ 164.00	NDX
11	Front door checker arm LH	1	\$ 102.80	\$ 102.80	NDX
12	Front door trimboard LH	1	\$ 496.90	\$ 496.90	NDX
13	Front door frame rubber LH	1	\$ 106.90	\$ 106.90	TNV
14	Side mirror assy LH	1	\$ 658.30	\$ 658.30	NDX
15	Side skirt LH	1	\$ 508.60	\$ 508.60	DDV
16	Side skirt frame rubber LH	1	\$ 154.80	\$ 154.80	CUTV
17	Rear door LH	1	\$ 2,023.60	\$ 2,023.60	DDV
18	Rear door outer handle LH	1	\$ 189.30	\$ 189.30	NDX
19	Rear door weatherstrip LH	1	\$ 284.60	\$ 284.60	NDX
20	Rear door regulator LH	1	\$ 684.60	\$ 684.60	NDX
21	Rear door regulator motor LH	1	\$ 327.80	\$ 327.80	NDX
22	Rear door inner lock LH	1	\$ 328.90	\$ 328.90	
23	Rear door lock striker LH	1	\$ 86.50	\$ 86.50	
24	Rear door hinge LH	2	\$ 82.00	\$ 164.00	NDX
25	Rear door checker arm LH	1	\$ 102.80	\$ 102.80	
26	Rear door trimboard LH	1	\$ 496.80	\$ 496.80	
27	Rear door frame rubber LH	1	\$ 106.90	\$ 106.90	
28	Door centre pillar LH	1	\$ 872.00	\$ 872.00	DDV
29	Front shock absorber LH	1	\$ 729.00	\$ 729.00	NDX
30	Front lower arm LH	1	\$ 425.00	\$ 425.00	NDX
31	Front knuckle arm LH	1	\$ 985.63	\$ 625.00 985.63	DDV
32	Front knuckle arm bearing LH	1	\$ 482.00	\$ 150.00 482.00	JMV

Parts Sub Total : \$ 7762.50 15,700.66

Discount 10% : \$ 776.25 1,570.07

**PARTS TOTAL : \$ 6986.25 14,130.59**



Nos.	SPECIAL NETT ITEMS	Qty	Unit S\$	TOTAL S\$	
1	Sundries	1	\$ 80.00	\$ -80.00	NNX
2	Front fender sealant	1	\$ 100.00	\$ 30.00 100.00	NEC
3	Front fender inner cowlings clips	1	\$ 50.00	\$ 50.00	NNX
4	Front door sealant	1	\$ 100.00	\$ 40.00 100.00	NEC
5	Front door speaker	1	\$ 210.00	\$ 210.00	NNX
6	Front door trimboard clips	1	\$ 50.00	\$ 30.00 50.00	NEC
7	Side skirt clips	1	\$ 50.00	\$ 30.00 50.00	NEC
8	Rear door sealant	1	\$ 100.00	\$ 40.00 100.00	NEC
9	Rear door speaker	1	\$ 210.00	\$ 210.00	NNX
10	Rear door trimboard clips	1	\$ 50.00	\$ 30.00 50.00	NEC
11	Front alloy rim LH	1	\$ 750.00	\$ 750.00	NNX
12	Front tyre LH	1	\$ 380.00	\$ 380.00	NNX
SPECIAL NETT TOTAL :				\$ 200.00 2,130.00	

Nos.	LABOUR	S\$	
1	R&R front door component	\$ 60.00 150.00	/
2	R&R rear door component	\$ 60.00 150.00	/
3	R&R front under carriage	\$ 80.00 150.00	/
4	R&R front tyre and balancing	\$ -80.00	NNX
5	Wheel alignment.	\$ 60.00 120.00	NEC
6	Rust proofing	\$ 60.00 100.00	/
7	Upholstery	\$ 200.00	NNX
8	Check wiring	\$ 60.00 100.00	/
9	Diagnostic and reset fault code	\$ 80.00 300.00	/
10	Panel beating	\$ 1000.00 1,800.00	
11	Spray paint	\$ 420.00 1,800.00	
LABOUR TOTAL :		\$ 2660.00 4,950.00	

Survey 20/7/2020

TTCM Mm

1400hrs

Resurvey 21/7/2020

TTCM Mm

1415 hrs

L/S repair

Repair days 8

PARTS TOTAL : \$ 6986.25 14,130.59

SPECIAL NETT TOTAL : \$ 200.00 2,130.00

LABOUR TOTAL : \$ 2660.00 4,950.00

GRAND TOTAL : \$ 21,210.59

9846.25

@20%

1969.25

7877.00

L/S 7850/2

LKK Auto Consultants hence notify the Repairer of the following:

- To resurvey before/after spray painting
- To display damaged part(s) during resurvey
- Parts prices are subject to confirmation
- Third party survey is on a "Without Prejudice" basis
- No illegal modification(s) is allowed
- Supplementary item(s) must be resurveyed and is subject to final approval from Insurance Company

Knownledged by Repairer

Signature: