

ASSIGNMENT

From _____ Date _____

Estimated Cost: _____

OD / TP / WS / TP RES / OD RES / EVA / INV / MV

To Inspect Vehicle No: _____

at Workshop m/s _____

of _____

Insured: _____

Policy No. _____

Claims No. _____

Sum Insured: _____ Excess: _____

(Client's Record)

Make of Veh: _____

(Policy Condition)

Remark: The veh had commenced its
repair at the time of inspection.

N/S	O/S

Bal. or Market Value: _____

IDAC Accident Rpt: _____ Consistent? : Yes or No

GIA / PR Seen: _____ Consistent? : Yes or No

Est. Repairs: _____ days Res.: Yes or No

Lum Sum: _____ % 3 Val.: Yes or No

CA / REV / REP. / 24 HRS

Date: _____ Person Contacted: _____

Vehicle: IN / OUT

Veh No: SMQ 2300C Yr Regn: 2015 / Jne

Type: M.Car / M.Cycle / Bus / Van / Lorry / Taxi / Prime Mover /

Truck / Trailer or

Make: Volvo S60 C.C. 1969

Colour: Grey A/C: Insured / Std / NI / NA

Sp. Reading: 105/454 T/Radio: Insured / Std / NI / NA

Eng/No: _____

C/No: YVIFS 40CDF 2342813

Gen. Cond: Good / Fair / Poor / Burnt

Steering: In order / Jammed / Leaked / Burnt or

Brake: In order / Jammed / Leaked / Burnt or

Modi: Nil / S/Rim / STD A/Rim or

Tyre Size: F: 235/45R17

R: 235/45R17

BS / DUN / EXNOVA / GY / FS / LIZA / MIC / OHTSU / PIR / SUMI /

TOYO / YOKO or

Front

Rear

R/Bal. 06 mm R/Bal. 06 mm

L/Bal. 06 mm L/Bal. 06 mm

D.O.A. _____ D.O.I. 20/07/20

Survey held at Carsmith

Des. of Damages: Frt / Rear / O/S / N/S / U/C / Roof or

The U/C / Chassis frame / Body Structure affected due to collision.

Date / Time	Action / Instruction
	<u>TP III PRS.</u>
	<u>Public Liability</u>
	<u>MV: 681C</u>
	<u>PV: 52.3K</u>
	<u>Nett: 15.7K.</u>
	SUBMIT PRS REPORT

Date/Time, File Pass to?

☐

: Preli. Report

1)

☐

: Final Report

Date/Time, File Return to?

2)

Days Of Repair: _____

Resurvey No. of Trip: _____

Survey Fee: _____

Transportation: _____

S + PS. \$I

Photos

Others

PTA

Add Fee: ☐ Site Insp (\$

☐ Interview (\$

☐ Tech. Inve (\$

☐ Meet exp (\$

Report Format: _____

Emp. Snd / Lbl: _____

SINGAPORE ACCIDENT STATEMENT

IMPORTANT NOTICE

- 1. Please report correctly the details of the accident to speed up the claims process.
- 2. This Form must be completed by the Policyholder and/or the Authorised Driver.
- 3. Information provided must be as truthful and accurate as possible. Any wilful misrepresentation or withholding of material facts may allow insurance companies to repudiate policy liability.
- 4. The issue and acceptance of this Form by insurance companies is not an admission of policy liability on the part of the insurance companies.
- 5. Any false reporting may be referred to the Police for investigation.
- 6. This report will be forwarded by the insurers of the GIA Records Management Centre established by the General Insurance Association of Singapore (GIA) for archiving and that copies of this report will, for a fee, be made available upon application by interested parties.
- 7. By the lodgement of this report to the insurers, you hereby consent to the archiving of this report at the centre and to copies of the report being made available aforesaid.

ACCIDENT STATEMENT	
Date Of Report	09/07/2020 16:40
Date Of Accident	08/07/2020 15:45
Exact Location Of Accident	YISHUN AVE 7 BESIDE EIGHT COURTYARD CONDO
Country/State of Loss	SINGAPORE

DETAILS OF OWN VEHICLE	
Vehicle Registration Number	SMQ2300C
Insured/Policyholder	
Name Of Registered Owner	NERMALA D/O HARIDAS
NRIC No	SXXXX256J
Email Address	INFO@CARSMITH.BIZ
Mobile Phone No	(LOCAL) +65-90069571
Alternative Phone No	OFFICE-90069571

Vehicle Particulars	
Manufacturer	VOLVO
Model	S60
Exact Purpose for which vehicle was being used at time of accident	PRIVATE USE
Are you claiming under your own insurance policy for repair to your vehicle?	NO
If No, Please state action to be taken	THIRD PARTY
Vehicle Category	PRIVATE CAR

Insurance Company	
Name of Insurance Company	AXA INSURANCE PTE LTD
Type Of Coverage	COMPREHENSIVE
Fleet Policy	NO
Policy Number	GA545706/1
Cover Note Number	

Driver	
Name of Driver	BALAKRISHNAN S/O T RAMA CHANDRAM
NRIC No	SXXXX005D
Date Of Birth	09/09/1975
Occupation	INDOOR
Date Of Driving Pass	27/03/2014
Driving Experience	6 YEARS AND 3 MONTHS
Gender	MALE
Mobile Number	(LOCAL) +65-90069571
Fax Number	
Contact Number	
Email Address	INFO@CARSMITH.BIZ

Address	APT BLK 128 YISHUN ST 11 #09-303
Postcode	760128
Was driver an employee of the Insured's Company	NO
If No, Relationship of the Driver with the Insured	SPOUSE
Vehicle Registration Number of Driver's Own Vehicle	-
	-
	-
Insurance Company of Driver's Own Vehicle	-
	-
	-

General Information of the Accident

Type Of Accident	HIT BY FALLEN TREE / OTHER OBJECTS
Weather Conditions	AFTER RAIN
Road Surface	WET

Other Information

Was any foreign vehicle involved in this accident?	NO
Number of vehicles (including own vehicle) involved in the accident	1
Was any body injured in the Accident?	NO
Was any injured conveyed to hospital by ambulance?	NO
Was any other material or property damaged?	YES
I have been approached by unknown person(s) soliciting/offering accident claims assistance.	NO
Number of Passengers (Including Driver)	2
Passenger 1	NAME: : WIFE
	GENDER: : FEMALE

Details of Police Action

Was the accident reported to the police?	NO
If Yes, Please state which Police Station	
Was notice of intended Prosecution given?	NO
If Yes, against whom?	

Circumstances of Accident

REFER TO ATTACHED

Attachment(s)

Are accident photos available for attachment?	YES
Was there any video captured by Car Camera?	NO
Was there any audio recorded?	NO

DETAILS OF OTHER VEHICLE PROPERTY 1

Vehicle Registration Number	
Vehicle Make/Model/Colour	TREE
Details Of Properties	
Vehicle Category	GOVERNMENT
Name of Driver	
NRIC/Passport Number	
Contact Number	
Address	
Postcode	
Insurance Company Name	
Nature Of Damage	
No. Of Passenger (Including Driver)	

Sketch Plan

SKETCH PLAN

IMPORTANT NOTICE

1. Please report **correctly** the details of the accident to speed up the claims process.
2. This Form must be **completed by the Policyholder and/or the Authorised Driver**.
3. Information provided must be as **truthful and accurate as possible**. Any willful misrepresentation or withholding of material facts may allow insurance companies to **repudiate policy liability**.
4. The issue and acceptance of this Form by insurance companies is not an admission of policy liability on the part of the insurance companies.
5. **Any false reporting may be referred to the Police for investigation.**
6. The report will be forwarded by the insurers of the GIA Records Management Centre established by the General Insurance Association of Singapore (GIA) for archiving and that copies of this report will for a fee be made available upon application by interested parties.
7. By the lodgement of this report to the insurers, you hereby consent to the archiving of this report at the Centre and to copies of the report being made available aforesaid.
8. **Consent under the Personal Data Protection Act (PDPA)**

I understand, acknowledge, agree and consent that

- (a) My insurer, my workshop and the General Insurance Association of Singapore ("GIA") may/are permitted to collect, use, disclose and/or process my personal data/personal information set out in this Form and any other personal information provided by me or possessed by my insurer (collectively the "Personal Information") and disclose and transfer such Personal Information to all insurer(s) who have insured vehicle(s) involved in this accident (all insurer(s) who have insured vehicle(s) involved in this accident shall be collectively referred to as the "Insurers") (the Insurers, lawyers/law firms, the Monetary Authority of Singapore and any relevant government agency/authority (such as the police), for the purpose(s) of:
 - (i) processing, handling and/or dealing with my claims including the settlement of the claims and any necessary investigations relating to the claims;
 - (ii) investigating the accident and/or my claims;
 - (iii) carrying out and/or dealing with my instructions or responding to any enquiries by me;
 - (iv) administering my claims (including the mailing of correspondence, statements, invoices, reports or notices to me, which could involve disclosure of certain personal data about me to bring about delivery of the same as well as on the external cover of envelopes/mail package(s), and/or
 - (v) complying with applicable law in administering, processing, handling and/or dealing with my claims (collectively the "Purposes");
- (b) all insurer(s) who have insured vehicle(s) involved in this accident and the Insurers' lawyers/law firms, may/are permitted to collect, use, disclose and/or process my Personal Information for one or more of the above Purposes; and
- (c) my Personal Information may/can be disclosed by any of the Insurers and/or GIA to their third party service providers or agents (including their lawyers/law firms) which may be sited outside of Singapore, for one or more of the above Purposes;
- (d) my Personal Information will also be collected and used to compile claims history for the purpose of fraud detection, investigation and management in present and all future claims;
- (e) the information so collected under (d) above may be shared / disclosed:
 - (i) to all insurers and/or any other third parties that assist in evaluating, investigating, controlling or managing fraud, regulators, law enforcement and government agencies as reasonably required for the purposes stated; or
 - (ii) for complying with requirements under any regulations, laws or court orders;

Policyholder's Signature
Date & Time

Driver's Signature
(if driver is not the policyholder)
Date & Time

Reporting Centre Personnel's Signature
Name
NRIC/FIN No

Sketch Plan #2

SKETCH PLAN

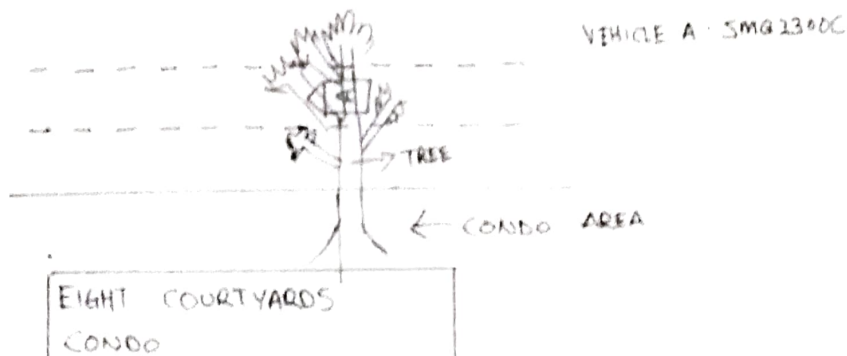

DESCRIBE CIRCUMSTANCES OF THE ACCIDENT

On 08/07/2020 @ about 1545hrs I was travelling along Yishun Ave 7 towards Yishun Ave 2 just before Yishun Ave 2 junction. Out of sudden a tree collapsed onto my vehicle, I alighted the vehicle & found out the tree that collapsed onto my vehicle belong to a private condo (EIGHT COURT YARDS) located at 12a Canberra Drive.

DECLARATION

I/We declare the foregoing particulars are true in every respect.

Policyholder's Signature
Date & Time

Driver's Signature
(if driver is not the policyholder)
Date & Time

Reporting Centre Personnel's Signature
Name
NRIC/ID No

> Back to OneMotoring

Enquire PARF/COE Rebate for Registered Vehicle

Vehicle Owner Particulars

Owner ID Type: Singapore NRIC
Owner ID: 256J

Vehicle Details

Vehicle No.: SMQ2300C
Vehicle to be Exported: No
Intended Deregistration Date: 20 Jul 2020
Vehicle Make: VOLVO
Vehicle Model: S60 T5 A/T ABS D/AIRBAG 2WD
Primary Colour: Grey
Manufacturing Year: 2014
Engine No.: B4204T111098216
Chassis No.: YV1FS40CDF2342813
Maximum Power Output: 180.0 kW (241 bhp)
Open Market Value: \$27,981.00
Original Registration Date: 12 Jun 2015
First Registration Date: 12 Jun 2015
Transfer Count: 1
Actual ARF Paid: \$21,174.00

Intended PARF Rebate Details

PARF Eligibility: Yes
PARF Eligibility Expiry Date: 11 Jun 2025
PARF Rebate Amount: \$14,821.00

Intended COE Rebate Details

COE Expiry Date: 11 Jun 2025
COE Category: B - Car above 1600cc or 97kW (130bhp)
COE Period(Years): 10
QP Paid: \$76,612.00
COE Rebate Amount: \$37,489.00
Total Rebate Amount: \$52,310.00

The information contained herein is correct as at 20 Jul 2020

OK

Awarding Body



GLOBAL MBA
@ \$21,999

Accredited
ACCA, CIMA
& CMI

COMPLETION IN 12 MONTHS **Enroll Now**

Post an Advertisement
Sell it yourself! Advertise it at just
\$58 until it's SOLD!

Post an Ad Advertiser Login Ways of Selling

Mercedes-Benz S350L Year 2007 COE Expiring At 2027.



Best Model of car in its class
Demand rising, only 1 unit left
Tag: Mercedes-Benz
Direct Owner

KA-HUP

VALUE FOR MONEY
VALUE FOR TIME
A PEACE OF MIND

HOTLINE: 6741 9997 [VIEW OUR CARS](#)

Browse by Category

Sort by Date Posted 20 results/page

6 vehicles

Volvo S60 t5

Showing 1 to 6 of 6 results

	Model	Price	Depreciation	Reg Date	Eng Cap	Mileage	Veh Type	Remarks
Search Selection	Volvo S60 t5	Any	Any	Any	Any	Any	Any	Available
	Volvo S60 T5 R-Design	\$49,888	\$13,360 /yr	19-Sep-2012	1,999 cc	-	Luxury	Available
Reluctant Sales As Welcoming Another Family Member So Upgrading To MPV. T5 Is Using One Of The Most Reliable Engine With An Absolutely Problem Free Gearbox System. With R Design Robust Undercarriage, All Wear & Tear Replaced With Invoices To Prove. Exten...								
Posted: 16-Jul-2020 Tags: 2012 Volvo S60, Volvo S60, Volvo, S60								
	Volvo S60 T5 Drive-E	\$66,900	\$12,100 /yr	16-Mar-2015	1,969 cc	79,800 km	Luxury	Available
Graded B by STRA								
Business As Usual. Our Car Are Fully Sanitized. Feel Safe. View By Appointment! 1 Year Warranty, S60 T5 Drive-E 2L Turbo Engine 241Bhp Comes With 8 Speed Geartronic, Paddle Shifters, Navigation, Keyless Entry, Responsive Engine Gearbox, Accident-Free, Recentl...								
Posted: 09-Jun-2020 Tags: 2015 Volvo S60, Volvo S60, Volvo, S60								
	Volvo S60 T5 Drive-E	\$69,900	\$10,760 /yr	30-Sep-2015	1,969 cc	100,000 km	Luxury	Available
241BHP Monster In Disguise! Elegant And Luxury Yet Perform Better Than Its Peers! No Expenses Spare Maintenance By MTE! Recent ATF Flush! Beltings! Tensioners! Crank Pulley! Cam Shaft Seal! Mounts! Torque Rod! Batt & All Filters! All Got Receipts To Show! Rest As...								
Posted: 16-Jul-2020 Tags: 2015 Volvo S60, Volvo S60, Volvo, S60								
	Volvo S60 T5	\$74,555	\$11,030 /yr	15-Jan-2016	1,969 cc	58,000 km	Luxury	Available
Low Mileage. Reliable Car. Buy And Drive, No Repairs Needed. All Wear And Tear Replaced.								
Posted: 25-Jun-2020 Tags: 2016 Volvo S60, Volvo S60, Volvo, S60								
Compact and competitively packaged								
The Jaguar XE, the Lexus IS250 and the Volvo S60 are competitively packaged and desirably styled. Which of these will reign as queen of our hearts?								
Read this article								
	Volvo S60 T5 Drive-E	\$79,000	\$10,690 /yr	27-Jul-2016	1,969 cc	90,000 km	Luxury	Available
80% Loan Of Car Price From 2.28%. Virtual Viewing, Digital Documentation And Contactless Delivery Available Upon Request. Black On Black Drive-E Model With 8 Speed Gearbox And A Whopping 241Bhp Engine! Full Maintenance History Available! Evaluation Welcomed,...								
Bavarian Marques Pte Ltd								
Posted: 10-Jun-2020 Tags: 2016 Volvo S60, Volvo S60, Volvo, S60								
	Volvo S60 T5 R-Design	\$88,800	\$10,550 /yr	25-Apr-2017	1,969 cc	75,000 km	Luxury	Available
Premium Used Car For Sale By Owner! Highest Spec Version. Fully Agent Maintained. Full Original R-Design Bodykits And Accessories. Tuned By Volvo Polestar With Bhp Up To 253 And Torque At 400Nm. A Huge Improvement In Performance As Compared To Its T2 Versi...								
Posted: 17-Jul-2020 Tags: 2017 Volvo S60, Volvo S60, Volvo, S60								

Save this search criteria, to get email alerts whenever a match is found.

Model Price Depreciation Reg Date Eng Cap Mileage Veh Type

For old
Compare

Shared ads

20 results/page