

ASS. REC. BY:

REF:

C72/20007371/Kf

Kenneth

ASSIGNMENT

From: _____ Date: _____

Estimated Cost: _____

OD / TP / WS / TP RES / OD RES / EVA / INV / MV

To Inspect Vehicle No: _____

at Workshop m/s Estun

of _____

Insured: _____

Policy No. _____

Claims No. _____

Sum Insured: _____ Excess: _____

(Client's Record)

Make of Veh: _____

(Policy Condition)

Remark: The veh had commenced its repair at the time of inspection.

N/S	O/S

Bal. or Market Value: _____

IDAC Accident Report: _____ Consistent? : Yes or No

GIA / PR Seen: _____ Consistent? : Yes or No

Est. Repairs: 02 days Res.: Yes or NoLum Sum: 1-B.1 % 3 Val.: Yes or No

CA / REV / REP. / 24 HRS

Date: _____ Person Contacted: _____ Vehicle: IN / OUT

Veh No: SLT 3584P Yr Regn: 10, 17Type: Car / M.Cycle / Bus / Van / Lorry / Taxi / Prime Mover /

Truck / Trailer or

Make: Toy Pro 1798 c.c.Colour: M. Silver A/C: Insured / Std / NI / NASp. Reading: 219344 T/Radio: Insured / Std / NI / NA

Eng/No: _____

C/No: STOKB3FU803575055Gen. Cond: Good / Fair / Poor / Burnt

Steering: In order / Jammed / Leaked / Burnt or

Brake: In order / Jammed / Leaked / Burnt or

Modl: Nil / S/Rlm / STD A/Rlm orTyre Size: F: 195/65R15

R: _____

BS / DUN / EXNOVA / GY / FS / LIZA / MIC / OHTSU / PIR / SUMI /

TOYO / XOKO or

Front: _____ Rear: _____

R/Bal. 4 mm R/Bal. 8 mmL/Bal. 4 mm L/Bal. 8 mmD.O.A. 14/7/20 D.O.I. 28/7/2020

Survey held at _____

Des. of Damages: Frt / Rear / O/S / N/S / UIC / Rooftop or

Rear O/S

The UIC / Chassis frame / Body Structure affected due to collision.

Date / Time Action / Instruction

Date/Time, File Pass to?

☐ : Prel. Report

1)

☐ : Final Report

Date/Time, File Return to?

Days Of Repair: 2Resurvey No. of Trip: 1

Survey Fee:

Transportation:

S - RS, SI

Fees

Others

TOTAL

n 4/8/20-Typist

Report Format: Merimen

Lump Sum / I.B.I: (\$ 1247.19)

Add Fee: ☐ : Site Insp (\$☐ : Interview (\$☐ : Tech Invs (\$☐ : Weekend (\$



**ESTEEM
PERFORMANCE**

ESTEEM PERFORMANCE PTE LTD

Blk 5033 Ang Mo Kio Industrial Park 2, #01-259/01-251, Singapore 569536.

Tel : 6484 1221 Fax : 6484 7829

385 Sin Ming Drive (Inside Vicom) Singapore 575718.

Tel : 6753 2112 Fax : 6451 0394

Co. Reg No. : 200005485N GST Reg No. : 20-0005485-N

Repair Estimates

SLT 3584 P

Parts	(a) Cost / List Price Items	\$	1,673.40
	Plus/Less 25%	\$	418.35
	Total of Cost / List	\$	1,255.05
	(b) Nett Price Items		
	Less		
	Total of Nett Item		
	(c) Special Nett Items	\$	200.00
Total Parts Cost		\$	1,455.05
Labour		\$	1,020.00
Total		\$	2,475.05

LKK Auto Consultants hence notify the Repairer of the following:

- To resurvey before/after spray painting
- To display damaged part(s) during resurvey
- Parts prices are subject to confirmation
- Third party survey is on a "Without Prejudice" basis
- No illegal modification(s) is allowed
- Supplementary item(s) must be resurveyed and is subject to final approval from Insurance Company

Acknowledged by Repairer

Signature:

Date:

The above total will be subjected to 7% G.S.T.

Name of Surveyor

Company

Survey conducted on

Remarks By Surveyor

(a) The repair of this vehicle is ~~authorized~~ / is not authorized until further notice.

(b) Recommended Days of Repair : 02 day(s)

(c) Resurvey : Required / Not Required

(d) Excess : \$

(e) Signature of surveyor

Kenneth

LKK

28/7/20

at

Kenneth

Date:

28/7/20



**ESTEEM
PERFORMANCE**

ESTEEM PERFORMANCE PTE LTD

Blk 5033 Ang Mo Kio Industrial Park 2, #01-259/01-251, Singapore 569536.

Tel : 6484 1221 Fax : 6484 7829

385 Sin Ming Drive (Inside Vicom) Singapore 575718.

Tel : 6753 2112 Fax : 6451 0394

Co. Reg No. : 200005485N GST Reg No. : 20-0005485-N

Spare Parts

Vehicle No. :
Make & Model :
Chassis No. :

SLT 3584 P

TOYOTA PRIUS

JTDKB3FU803575055

Submit By :
Year Manufacture :
Engine No. :

Carmen Lim

2017 Oct

Cost / List

S/No.	Part Description	Qty	Unit Price	Price	Disposition by Surveyor
1	Reverse sensor <i>Sm</i>	1	\$200.00	S.N	X
2	Rear bumper <i>Red / LHM</i>	1	\$497.50		—
3	Rear bumper clip <i>Sm</i>	10	\$40.00		✓
4	Rear bumper side retainer LH <i>Sm</i>	1	\$112.70		X
5	Rear bumper side retainer RH	1	\$112.70		?
6	Rear bumper reinforcement <i>R</i>	1	\$398.90		X
7	Tail lamp RH - LOWER <i>S</i>	1	\$511.60		?
8	<i>Upper</i> <i>CRMA</i>	1			✓
9					
10					
11					
12					
13					
14					
15					
16					
17					
18					
19					
20					
21					
22					
23					

Note: If any of the quoted parts are recommended to be repaired, then an additional labour charge will be charged accordingly under supplementary.



Blk 5033 Ang Mo Kio Industrial Park 2, #01-259/01-251, Singapore 569536.

Tel : 6484 1221

Fax : 6484 7829

385 Sin Ming Drive (Inside Vicom) Singapore 575718.

Tel : 6753 2112

Fax : 6451 0394

Co. Reg No. : 200005485N

GST Reg No. : 20-0005485-N

Vehicle No. : **SLT 3584 P**

SLT 3584 P

Submit By : Carmen Lim

Carmen Lim

Make & Model : TOYOTA PRIUS

TOYOTA PRIUS

Year of Manufacture : 2017 Oct

2017 Oct

Note: The above estimate of repair is based on visual assessment of the external affected areas. Any additional damages observed during the course of repair will be quote accordingly as a supplementary.

SINGAPORE ACCIDENT STATEMENT

IMPORTANT NOTICE

1. Please report correctly the details of the accident to speed up the claims process.
2. This Form must be completed by the Policyholder and/or the Authorised Driver.
3. Information provided must be as truthful and accurate as possible. Any wilful misrepresentation or withholding of material facts may allow insurance companies to repudiate policy liability.
4. The issue and acceptance of this Form by insurance companies is not an admission of policy liability on the part of the insurance companies.
5. Any false reporting may be referred to the Police for investigation.
6. This report will be forwarded by the insurers of the GIA Records Management Centre established by the General Insurance Association of Singapore (GIA) for archiving and that copies of this report will, for a fee, be made available upon application by interested parties.
7. By the lodgement of this report to the insurers, you hereby consent to the archiving of this report at the centre and to copies of the report being made available aforesaid.

ACCIDENT STATEMENT

Date Of Report 15/07/2020 13:19
Date Of Accident 14/07/2020 14:30
Exact Location Of Accident ALONG LOR 21A GEYLANG
Country/State of Loss SINGAPORE

DETAILS OF OWN VEHICLE

Vehicle Registration Number SLT3584P
Insured/Policyholder
Name Of Registered Owner GRAB RENTALS PTE LTD
Co Reg No 2XXXXX200G
Email Address NOEMAIL
Mobile Phone No
Alternative Phone No OFFICE-31388644

Vehicle Particulars

Manufacturer TOYOTA
Model PRIUS-1.8 HYBRID CVT (A)
Exact Purpose for which vehicle was being used at time of accident
Are you claiming under your own insurance policy for repair to your vehicle? NO
If No, Please state action to be taken THIRD PARTY
Vehicle Category PRIVATE HIRE

Insurance Company

Name of Insurance Company MSIG INSURANCE (SINGAPORE) PTE. LTD.
Type Of Coverage COMPREHENSIVE
Fleet Policy YES
Policy Number 29141713
Cover Note Number

Driver

Name of Driver PHON MEI LANG
NRIC No SXXXX285Z
Date Of Birth 18/08/1977
Occupation OUTDOOR
Date Of Driving Pass 10/02/2012
Driving Experience 8 YEARS AND 5 MONTHS
Gender FEMALE
Mobile Number (LOCAL) +65-82884431
Fax Number
Contact Number
Email Address NOEMAIL

Address	BLK 872B TAMPINES ST 86 #05-53
Postcode	522872
Was driver an employee of the Insured's Company	NO
If No, Relationship of the Driver with the Insured	OTHER - HIRER
Vehicle Registration Number of Driver's Own Vehicle	-
	-
Insurance Company of Driver's Own Vehicle	-
	-

General Information of the Accident

Type Of Accident	HIT AND RUN / VANDALISM / DAMAGED WHILST PARKED
Weather Conditions	DRIZZLING
Road Surface	WET

Other Information

Was any foreign vehicle involved in this accident?	NO
Number of vehicles (including own vehicle) involved in the accident	2
Was any body injured in the Accident?	NO
Was any injured conveyed to hospital by ambulance?	
Was any other material or property damaged?	YES
I have been approached by unknown person(s) soliciting/offering accident claims assistance.	NO
Number of Passengers (Including Driver)	2
Passenger 1	NAME: : NOT APPLICABLE GENDER: : FEMALE

Details of Police Action

Was the accident reported to the police?	NO
If Yes, Please state which Police Station	
Was notice of intended Prosecution given?	NO
If Yes, against whom?	

Circumstances of Accident

ON 14/07/2020 AT AROUND 2:30PM, MY CAR WAS PARKED AT LOR 21A GEYLANG BY THE SIDE OF THE ROAD WHEN VEHICLE B, WHO WAS TURNING IN FROM SIMS AVE COLLIDED INTO THE REAR RIGHT OF MY CAR. MY CAR SUSTAINED REAR RIGHT DAMAGES. NO ONE WAS INJURED.

Attachment(s)

Are accident photos available for attachment?	YES
Was there any video captured by Car Camera?	YES
Remarks/ Reasons:	SD CARD WITH WORKSHOP
Was there any audio recorded?	NO

DETAILS OF OTHER VEHICLE PROPERTY 1

Vehicle Registration Number	GP9039M
Vehicle Make/Model/Colour	TOYOTA / DYNA / BLUE
Details Of Properties	VEH B
Vehicle Category	COMMERCIAL VEHICLE
Name of Driver	TAN TENG KIAN
NRIC/Passport Number	SXXX828F
Contact Number	97400095
Address	
Postcode	

SKETCH PLAN

(A) SLT 3584 P

(B) GP 9039 M

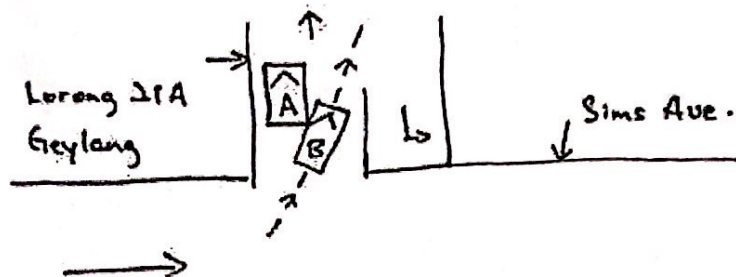

DESCRIBE CIRCUMSTANCES OF THE ACCIDENT

On 14/07/2020 at around 2.30 p.m., my car (Veh. A SLT 3584 P) was parked at Lorong 21A Geylang by the side of the road when Veh. B (GP 9039 M), who was turning in from Sims Ave, collided into the rear right of my car. My car sustained rear right damages. No one was injured.

DECLARATION

I/We declare the foregoing particulars are true in every respect.

Policyholder's Signature
Date & Time:

Driver's Signature
(if driver is not the policyholder)
Date & Time:

Reporting Centre Personnel's Signature
Name:
NRIC/ID No.:

15/07/2020
11.50 a.m.

Dennis.