

(08/11/13) wef

ASS. REC. BY: *Marcus*

REF:

CS/MSG20007369/uf3

ASSIGNMENT

From: Date:

Estimated Cost:

OD / TP / WS / TP RES / OD RES / EVA / INV / MV

To Inspect Vehicle No: *GBA 1839L*

at Workshop m/s *Asia motor port*

of

Insured:

Policy No.

Claims No.

Sum Insured: Excess:

(Client's Record)

Make of Veh:

(Policy Condition)

Remark: The veh had commenced its repair at the time of inspection.

N/S	O/S

Bal. or Market Value: *12k.*

IDAC Accident Rpt: Consistent? : Yes or No

GIA / PR Seen: Consistent? : Yes or No

Est. Repairs: *4* days Res.: Yes or No

Lum Sum: *20* % 3 Val.: Yes or No

CA / REV / REP. / 24 HRS

5324

Vehicle: IN / OUT

Date: Person Contacted:

Date / Time Action / Instruction

10/11/20

20-3-2022 LTA P170

Tailling 285.10 + 105 = 390.1

20/8/20 1/5 # 2100 confirmed with AH long (Red 11,284.75, 84%)

Veh No: *GBA 1839L* Yr Regn: *3107*

Type: M.Car / M.Cycle / Bus / Van / Lorry / Taxi / Prime Mover /

Truck / Trailer or *LM*

Make: *Toyota Dyna* c.c. *2982*

Colour: *Silver* A/C: Insured / Std / NI / NA

Sp. Reading: *spoilt* T/Radio: Insured / Std / NI / NA

Eng/No:

C/No: *JTFAT35Y803000569*

Gen. Cond: *Good* / Fair / Poor / Burnt

Steering: *Order* / Jammed / Leaked / Burnt or

Brake: *Order* / Jammed / Leaked / Burnt or

Modi: *NH* / S/Rim / STD A/Rim or

Tyre Size: F: *195 R15 35*

R: *155 R12*

BS / DUN / EXNOVA / GY / FS / LIZA / MIC / OHTSU / PIR / SUMI /

TOYO / YOKO or *Green max*

Front

Rear

R/Bal. *6* mm R/Bal. *6/6* mm

L/Bal. *6* mm L/Bal. *0/6* mm

D.O.A. *15/7/20* D.O.I. *17/7/20*

Survey held at

Des. of Damages: Frt / Rear / O/S / N/S / U/C / Rooftop or

Rear

The U/C / Chassis frame / Body Structure affected due to collision.

Date/Time, File Pass to?

☐ : Preli. Report

Days Of Repair: *4*

1)

☐ : Final Report

Resurvey No. of Trip: *2*

Date/Time, File Return to?

Survey Fee:

Transportation:

2) 21/8/20-Typist

Add Fee: ☐ : Site Insp (\$

☐ : Interview (\$

☐ : Tech. Invs (\$

☐ : Weekend (\$

) ☐ S + RS ☐ SI

) Photos

) Others

Report Format: Merimen

Lump Sum / L.B. (\$ 2100)

TOTAL

> Back to OneMotoring

Enquire PARF/COE Rebate for Registered Vehicle

Vehicle Owner Particulars

Owner ID Type: Business
Owner ID: 532X

Vehicle Details

Vehicle No.: GBA1839L
Vehicle to be Exported: No
Intended Deregistration Date: 17 Jul 2020
Vehicle Make: TOYOTA
Vehicle Model: DYNA 150 MANUAL
Primary Colour: Silver
Manufacturing Year: 2007
Engine No.: 1KD1606776
Chassis No.: JTFAT35Y803000569
Maximum Power Output: -
Open Market Value: \$24,285.00
Original Registration Date: 21 Mar 2007
First Registration Date: 21 Mar 2007
Transfer Count: 3
Actual ARF Paid: \$0.00

Intended PARF Rebate Details

PARF Eligibility: No
PARF Eligibility Expiry Date: -
PARF Rebate Amount: \$0.00

Intended COE Rebate Details

COE Expiry Date: 20 Mar 2022
COE Category: C - Goods Vehicle & Bus
COE Period(Years): 5
PQP Paid: \$24,394.00
COE Rebate Amount: \$8,170.00
Total Rebate Amount: \$8,170.00

Message

Please note that all future COE renewals for this vehicle can only be for a 5-year period, subject to the statutory lifespan (if applicable) of the vehicle.

The information contained herein is correct as at 17 Jul 2020

OK

New Cars

Used Cars

Rental Cars

Sell My Car

Directory

Products

Insurance

Articles

Toyota Raize
The highly popular Toyota RAV4's little sibling – the all New Toyota Raize. A sporty & spacious compact that fits your budget!

toyota dyna

Price Range

Depreciation

> 10 year(s)

Vehicle Type

Home » Used Cars » Net Link Partners Pte Ltd » Toyota Dyna 100 3.0M (COE till 06/2022)

Toyota Dyna 100 3.0M (COE till 06/2022)

Overview

Financial

Accessories

Similar

Research

Photos

Map

NETLINK

Your Commercial Specialist

Specialized in New & Used Commercial Vehicles. Insurance. Hire Purchase. Scrap/Export

Price	\$15,800	Lifespan	27-Jun-2027
Depreciation [?]	\$8,120 /yr	Reg Date	28-Jun-2007 (1yr 11mths 10days COE left)
Mileage	N.A.	Manufactured [?]	2007
Road Tax [?]	N.A.	Transmission	Manual
Dereg Value [?]	\$7,297 as of today (change)	OMV [?]	\$21,284
COE [?]	\$18,757	No. of Owners [?]	3
Engine Cap	2,982 cc		
Curb Weight [?]	1,720 kg		
Type of Vehicle	Truck		

Description

Time Are Bad We Are Her To Help. Cheap Price To Let Your Business Go Strong. Call Us For Viewing NOW.

Category

COE Car, Premium Ad Car

Status

Available

Resources



Vehicle Evaluation

Afraid of lemons? Request to have this car evaluated professionally. Find out more



Car Valuation - Free

Get value of your existing car for free. Get started

Compare

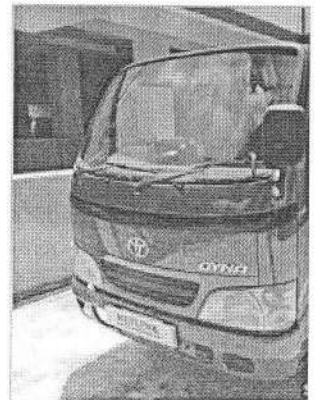

Location Map

Shortlist

Compare

More Actions

Seller Information

Net Link Partners Pte I

84 vehicles for sale. 54 sold in p

71 Woodlands Industrial Parl
Wave9

Tel: 67531661

Search cars nearby

Eugene

Lance

Wilfred

New Cars

Used Cars

Rental Cars

Sell My Car

Directory

Products

Insurance

Articles



toyota dyna

Price Range

Depreciation

> 10 year(!)

Vehicle Type

Home » Used Cars » MCT Trader LLP » Toyota Dyna 150 3.0M (COE till 01/2022)

Toyota Dyna 150 3.0M (COE till 01/2022)

Overview

Financial

Accessories

Similar

Research

Photos

Map

Price	\$15,800	Lifespan	16-Jan-2027
Depreciation ?	\$10,520 /yr	Reg Date	17-Jan-2007 (1yr 5mths 30days COE left)
Mileage	N.A.	Manufactured ?	2006
Road Tax ?	N.A.	Transmission	Manual
Dereg Value ?	\$7,307 as of today (change)	OMV ?	\$24,285
COE ?	\$24,334	No. of Owners ?	4
Engine Cap	2,982 cc		
Curb Weight ?	1,800 kg		
Type of Vehicle	Truck		

Features

View specs of the Toyota Dyna 150 (2014)

Description

Good Condition, Call For Viewing And Test Drive.

Category

COE Car

Status

Available

Resources



Car Valuation - Free

Find out the market value of your existing car for free. Get started



Vehicle Evaluation

Afraid of lemons? Request to have this car evaluated professionally. Find out more



Location Map

Shortlist

Compare

More Actions

Seller Information

MCT Trader LLP

21 vehicles for sale. 19 sold in p

210 Turf Club Road Lot B70/
Car Mall @ The Grandstand
Tel: 64648880

Search cars nearby

Ah Hwee
JJ
Kelvin Kang

Posted

ted on: 16-Jul-2020

Compare



Toyota Dyna 150 3.0M (New 5-yr COE) \$21,800 \$4,360 /yr 29-Aug-2005 2,986 cc - Truck Available

Fuel Type: Diesel

Box With 2 Sliding Doors. Original Cabin Interior. Well Maintained Engine Condition. Euro 3 Model, Low Maintenance Cost Yet Reliable. Suitable For Courier Services Or Even Use As A Store! Optional Conversion To Open Lorry.

Posted: 14-Jul-2020 Tags: 2005 Toyota Dyna, Toyota Dyna, Toyota, Dyna



Toyota Dyna 150 3.0M (COE till 09/2022) \$16,600 \$7,520 /yr 01-Oct-2007 2,982 cc - Truck Available

Fuel Type: Diesel

Posted: 13-Jul-2020 Tags: 2007 Toyota Dyna, Toyota Dyna, Toyota, Dyna



Toyota Dyna 150 3.0M (COE till 04/2029) \$37,800 \$4,300 /yr 11-May-2009 2,982 cc - Truck Available

Fuel Type: Diesel

Monthly Less Than \$598 Or \$0 Driveaway. Condition No Repair Needed. Extra Warranty Given. Flexible In House Loan Available. Call Now For View.

PREMIUM AD

ABS Bus Pte Ltd

Posted: 13-Jul-2020 Tags: 2009 Toyota Dyna, Toyota Dyna, Toyota, Dyna



Toyota Dyna 150 3.0M (COE till 01/2022) \$15,800 \$10,500 /yr 17-Jan-2007 2,982 cc - Truck Available

Fuel Type: Diesel

Good Condition, Call For Viewing And Test Drive.

Posted: 13-Jul-2020 Tags: 2007 Toyota Dyna, Toyota Dyna, Toyota, Dyna



Stand out with a bidded car plate number!

Bring luck and prosperity with an auspicious car licence plate number starting from only \$2,3xx! Single digit and lucky numbers available right here!

Find out more!



Toyota Dyna 150 3.0M (New 5-yr COE) \$28,800 \$5,760 /yr 16-Jun-2010 2,982 cc - Truck Available

Fuel Type: Diesel

100% Loan Available! Low Interest Rate! No Hidden Cost Or GST! What We Say Is What You Get. Variety Of Vehicle To View. Doorstep Service Avail. Call Now! We Will Try Our Best To Fulfill Your Needs

PREMIUM AD

QIFel Auto Pte Ltd

Posted: 12-Jul-2020 Tags: 2010 Toyota Dyna, Toyota Dyna, Toyota, Dyna



Toyota Dyna 150 3.0M (COE till 03/2025) \$26,800 \$5,720 /yr 22-Mar-2010 2,982 cc - Truck Available

Fuel Type: Diesel

Good Deal Up For Grab! New Paintwork Done! New Upholstery Done! Wear And Tear Parts Replaced! Servicing Done Up! Engine And Gear Box In Good Condition! Comes With Sliding Canopy And Checker Plate. Fully Done Up And Ready For Your Business Operation. Wait No...

PREMIUM AD

Ezy-1 Pte Ltd

Posted: 10-Jul-2020 Tags: 2010 Toyota Dyna, Toyota Dyna, Toyota, Dyna



Toyota Dyna 150 3.0M (New 5-yr COE) \$28,800 \$5,760 /yr 22-Mar-2010 2,982 cc - Truck Available

Fuel Type: Diesel

1 Owner. Durable Toyota Dyna 150 Euro 4 Truck. New 5 Years COE Will Be Extended Till 3/2025. Well Maintained And Regular Serviced By Previous Owner. Call Now For Viewing.

PREMIUM AD

Posted: 09-Jul-2020 Tags: 2010 Toyota Dyna, Toyota Dyna, Toyota, Dyna



Toyota Dyna 150 3.0M (COE till 06/2022) \$15,800 \$8,080 /yr 24-Jul-2007 2,982 cc - Truck Available

Fuel Type: Diesel

We Provide Door Steps Viewing, Reliable And Powerful Model, No Repairs Needed, Loan Available, Trade-In Welcome And Call For Viewing.

Posted: 09-Jul-2020 Tags: 2007 Toyota Dyna, Toyota Dyna, Toyota, Dyna



Toyota Dyna 150 3.0M (COE till 07/2024) \$21,300 \$5,270 /yr 30-Sep-2004 2,986 cc - Truck Available

Fuel Type: Diesel

Vehicle Is In Good And Well Maintained Working Condition, Prefect Commercial Vehicle To Sell. And Vehicle Comes With 1 Month Warranty. Please Contact Us For More Detail.

Posted: 09-Jul-2020 Tags: 2004 Toyota Dyna, Toyota Dyna, Toyota, Dyna

Toyota Dyna 150 3.0M (COE till 03/2025) \$28,800 \$6,150 /yr 22-Mar-2010 2,982 cc - Truck Available

Fuel Type: Diesel

PREMIUM AD

Compare

SINGAPORE ACCIDENT STATEMENT

IMPORTANT NOTICE

1. Please report correctly the details of the accident to speed up the claims process.
2. This Form must be completed by the Policyholder and/or the Authorised Driver.
3. Information provided must be as truthful and accurate as possible. Any wilful misrepresentation or withholding of material facts may allow insurance companies to repudiate policy liability.
4. The issue and acceptance of this Form by insurance companies is not an admission of policy liability on the part of the insurance companies.
5. **Any false reporting may be referred to the Police for investigation.**
6. This report will be forwarded by the insurers of the GIA Records Management Centre established by the General Insurance Association of Singapore (GIA) for archiving and that copies of this report will, for a fee, be made available upon application by interested parties.
7. By the lodgement of this report to the insurers, you hereby consent to the archiving of this report at the centre and to copies of the report being made available aforesaid.

ACCIDENT STATEMENT

Date Of Report	16/07/2020 11:29
Date Of Accident	15/07/2020 16:30
Exact Location Of Accident	SIMEI AVE
Country/State of Loss	SINGAPORE

DETAILS OF OWN VEHICLE

Vehicle Registration Number	GBA1839L
Insured/Policyholder	
Name Of Registered Owner	AL TYRES RECYCLING
Co Reg No	5XXXX532X
Email Address	NOEMAIL
Mobile Phone No	
Alternative Phone No	OFFICE-68412040

Vehicle Particulars

Manufacturer	TOYOTA
Model	DYNA 150 MANUAL
Exact Purpose for which vehicle was being used at time of accident	
Are you claiming under your own insurance policy for repair to your vehicle?	NO
If No, Please state action to be taken	THIRD PARTY
Vehicle Category	COMMERCIAL VEHICLE

Insurance Company

Name of Insurance Company	ERGO INSURANCE PTE. LTD.
Type Of Coverage	THIRD PARTY
Fleet Policy	NO
Policy Number	DMCG20002796
Cover Note Number	

Driver

Name of Driver	TAN SOON WONG
NRIC No	SXXXX683I
Date Of Birth	11/09/1958
Occupation	OUTDOOR
Date Of Driving Pass	01/04/1976
Driving Experience	44 YEARS AND 3 MONTHS
Gender	MALE
Mobile Number	(LOCAL) +65-90256111
Fax Number	
Contact Number	
EMail Address	NOEMAIL

Address	6 PASIR RIS LINK #11-26
Postcode	518161
Was driver an employee of the Insured's Company	NO
If No, Relationship of the Driver with the Insured	FRIEND
Vehicle Registration Number of Driver's Own Vehicle	-
	-
	-
Insurance Company of Driver's Own Vehicle	-
	-
	-

General Information of the Accident

Type Of Accident	COLLISION - HEAD TO REAR
Weather Conditions	RAINING
Road Surface	WET

Other Information

Was any foreign vehicle involved in this accident?	NO
Number of vehicles (including own vehicle) involved in the accident	2
Was any body injured in the Accident?	YES
Was any injured conveyed to hospital by ambulance?	NO
Was any other material or property damaged?	YES
I have been approached by unknown person(s) soliciting/offering accident claims assistance.	NO
Number of Passengers (Including Driver)	2
Passenger 1	NAME: : PAX 1 GENDER: : MALE

Details of Police Action

Was the accident reported to the police?	NO
If Yes, Please state which Police Station	
Was notice of intended Prosecution given?	NO
If Yes, against whom?	

Circumstances of Accident

REFER TO THE ATTACH STATEMENT RECORDED BY KAREN - PROGRESSIVE CAR CARE PTE LTD TEL 6741 5336

Attachment(s)

Are accident photos available for attachment?	YES
Was there any video captured by Car Camera?	NO
Was there any audio recorded?	NO

DETAILS OF OTHER VEHICLE PROPERTY 1

Vehicle Registration Number	SFE8428A
Vehicle Make/Model/Colour	
Details Of Properties	
Vehicle Category	PRIVATE CAR
Name of Driver	
NRIC/Passport Number	
Contact Number	
Address	
Postcode	
Insurance Company Name	
Nature Of Damage	

No. Of Passenger (Including Driver)

DETAILS OF INJURED PERSON 1

Name	TAN SOON WONG
Approximate Age	
Injuries Sustain	NECK
Injured person in which vehicle?	GBA1839L
Were seat belts worn?	YES
Was this injured conveyed to hospital by ambulance?	NO
Address	
Postcode	

Sketch Plan

SKETCH PLAN

	<p>Vehicle</p> <p>A - GBA1839L</p> <p>B - SFE8428A</p> <p>Legend</p> <div style="display: flex; justify-content: space-around;"> <div style="text-align: center;"> Vehicle </div> <div style="text-align: center;"> Motorcycle </div> </div>
--	---

DESCRIBE CIRCUMSTANCES OF THE ACCIDENT

On the abovementioned date & time, I was stationary at the said location as the traffic light is red. Suddenly, vehicle B, SFE8428A, hit me on the rear. As a result of this accident, I am injured & my vehicle is damaged.

DECLARATION

I hereby declare the foregoing particulars are true in every respect.

Please be advised that your insurer may have a fourteen (14) days clause whereby the claim against own policy must be made within the stipulated timeframe from the date of occurrence. Kindly check your policy for more details.



Policyholder's Signature

Date & Time:

Driver's Signature

(If driver is not the policyholder)

Date & Time:

Reporting Centre Personnel's Signature

Name:

NRIC/FIN No.:

Sketch Plan #2

SKETCH PLAN

IMPORTANT NOTICE

1. Please report correctly the details of the accident to speed up the claims process.
2. This Form must be completed by the Policyholder and/or the Authorised Driver.
3. Information provided must be as truthful and accurate as possible. Any wilful misrepresentation or withholding of material facts may allow insurance companies to repudiate policy liability.
4. The issue and acceptance of this Form by insurance companies is not an admission of policy liability on the part of the insurance companies.
5. Any false reporting may be referred to the Police for investigation.
6. The report will be forwarded by the Insurers of the GIA Records Management Centre established by the General Insurance Association of Singapore (GIA) for archiving and that copies of this report will for a fee be made available upon application by interested parties.
7. By the lodgment of this report to the Insurers, you hereby consent to the archiving of this report at the centre and to copies of the report being made available aforesaid.
8. Consent under the Personal Data Protection Act (PDPA)

I understand, acknowledge, agree and consent that:

- (a) My insurer, my workshop and the General Insurance Association of Singapore ("GIA") may/are permitted to collect, use, disclose and/or process my personal data/personal information set out in this [form] and any other personal information provided by me or possessed by my insurer (collectively the "Personal Information") and disclose and transfer such Personal Information to all insurer(s) who have insured vehicle(s) involved in this accident (all insurer(s) who have insured vehicle(s) involved in this accident shall be collectively referred to as the "Insurers"), the Insurers' lawyers/law firms, the Monetary Authority of Singapore and any relevant government agency/authority (such as the police), for the purpose(s) of:
 - (i) processing, handling and/or dealing with my claims including the settlement of the claims and any necessary investigations relating to the claims;
 - (ii) investigating the accident and/or my claims;
 - (iii) carrying out and/or dealing with my instructions or responding to any enquiries by me;
 - (iv) administering my claims (including the mailing of correspondence, statements, invoices, reports or notices to me, which could involve disclosure of certain personal data about me to bring about delivery of the same as well as on the external cover of envelopes/mail packages); and/or
 - (v) complying with applicable law in administering, processing, handling and/or dealing with my claims (collectively the "Purposes")
- (b) all insurer(s) who have insured vehicle(s) involved in this accident and the Insurers' lawyers/law firms, may/are permitted to collect, use, disclose and/or process my Personal Information for one or more of the above Purposes; and
- (c) my Personal Information may/can be disclosed by any of the Insurers and/or GIA to their third party service providers or agents (including their lawyers/law firms), which may be sited outside of Singapore, for one or more of the above Purposes.
- (d) my Personal Information will also be collected and used to compile claims history for the purpose of fraud detection, investigation and management in present and all future claims.
- (e) the information so collected under (d) above may be shared / disclosed:
 - (i) to all Insurers and/or any other third parties that assist in evaluating, investigating, controlling or managing fraud, regulators, law enforcement and government agencies as reasonably required for the purposes stated, or
 - (ii) for complying with requirements under any regulations, laws or court orders.

bb  

Policyholder's Signature
Date & Time:



Driver's Signature
(If driver is not the policyholder)
Date & Time:



Reporting Centre Personnel's Signature
Name:
NRIC/FIN No.:

Sketch Plan #3

ETL HP 90256111



not Attached

N/A

4 days

2/5 #2100/

VEHICLE NO. GBA 1839L

TOYOTA DYNA

17/7/20 take photo after repair

QTY	DESCRIPTION	CONDITION	REPAIRER'S ESTIMATE(S\$)	SURVEYOR'S ADJUSTMENT
PARTS (LIST ITEMS)				
1	Rear LHS door panel outer complete		2250.00	X
1	Rear LHS door rubber stopper		48.00	X
1	Rear LHS door inner board (plywood cover)		550.00	X
1	Rear side vertical frame LHS		950.00	X
2	Rear LHS door hinge (upper & lower) @140.00		280.00	X
1	Rear vertical lock bar w/handle LHS		450.00	X
1	Rear vertical lock bar handle catch LHS		72.00	X
3	Rear vertical lock bar bracket @42.00 LHS		126.00	X
2	Rear vertical lock bar lock (lower & upper) @98.00 LHS		196.00	X
1	Rear RHS door panel outer complete		2250.00	X
1	Rear RHS door rubber stopper		48.00	X
1	Rear RHS door inner board (plywood cover)		550.00	X
1	Rear side vertical frame RHS		950.00	X
2	Rear RHS door hinge (upper & lower) @140.00		280.00	X
1	Rear vertical lock bar w/handle RHS		450.00	X
1	Rear vertical lock bar handle catch RHS		72.00	X
3	Rear vertical lock bar bracket @42.00 RHS		126.00	X
2	Rear vertical lock bar lock (lower & upper) @98.00 RHS		196.00	X
1	Rear box rear lower frame member (horizontal)		600.00	X
2	Rear taillamp RHS & LHS & bracket $390.10 \times 2 = 780.20$		944.00	—
1	Rear spare tyre carrier w/bracket 366.50		425.00	—
1	Rear exhaust pipe 485.10		572.00	—
2	Rear exhaust pipe mountings @48.00		96.00	X
			12481.00	
		less 25%	3120.25	25%
			9360.75	
SPECIAL NETT ITEMS				
1	Rear number plate		50.00	14
1	Rear number plate bracket		84.00	✓ 80
1	Rear step frame		120.00	—
2	Rear cover hooks @30		60.00	X
1	70km/h sticker		20.00	10
1	Spare tyre (front tyre)		280.00	X
1	Spare tyre (rear tyre)		150.00	X
	TOTAL PARTS		10124.75	

P-1631.80

252

P-1223.81

S.N-224.00

2180.22

2627.81

2102

VEHICLE NO. GBA 1839L TOYOTA DYNA

S/N	DESCRIPTION	REPAIRER'S ESTIMATE (\$\$)	SURVEYOR'S ADJUSTMENT
	LABOUR		
1	To remove the affected parts & fittings to commence repairs; replace damaged parts at rear portion (including rear doors inner board etc.	1400.00	600
2	To supply paint materials, expandable items & putty, respray paint on parts replaced (rear box doors)	1600.00	500
3	To remove and replace rear exhaust pipe	200.00	60
4	To check and refix wiring at rear for taillamps	60.00	20
	Labour Total :	3260.00	
	TOTAL (PARTS & LABOUR):	13384.75	

LKK Auto Consultants hence notify
the Repairer of the following:

- To resurvey before/after spray painting
- To display damaged part(s) during resurvey
- Parts prices are subject to confirmation
- Third party survey is on a "Without Prejudice" basis
- No illegal modification(s) is allowed
- Supplementary item(s) must be resurveyed and is subject to final approval from Insurance Company

Acknowledged by Repairer

Signature:

Date: