

## SINGAPORE ACCIDENT STATEMENT

### IMPORTANT NOTICE

1. Please report correctly the details of the accident to speed up the claims process.
2. This Form must be completed by the Policyholder and/or the Authorised Driver.
3. Information provided must be as truthful and accurate as possible. Any wilful misrepresentation or withholding of material facts may allow insurance companies to repudiate policy liability.
4. The issue and acceptance of this Form by insurance companies is not an admission of policy liability on the part of the insurance companies.
5. Any false reporting may be referred to the Police for investigation.
6. This report will be forwarded by the insurers of the GIA Records Management Centre established by the General Insurance Association of Singapore (GIA) for archiving and that copies of this report will, for a fee, be made available upon application by interested parties.
7. By the lodgement of this report to the insurers, you hereby consent to the archiving of this report at the centre and to copies of the report being made available aforesaid.

### ACCIDENT STATEMENT

Date Of Report	30/06/2020 09:19
Date Of Accident	29/06/2020 14:05
Exact Location Of Accident	ALONG LUTHERAN ROAD & FARRER ROAD
Country/State of Loss	SINGAPORE

### DETAILS OF OWN VEHICLE

Vehicle Registration Number	SDZ988R
<b>Insured/Policyholder</b>	
Name Of Registered Owner	TAN SIEW CHOON
NRIC No	S1109179B
Email Address	DILYSONG@GMAIL.COM
Mobile Phone No	(LOCAL) +65-97311938
Alternative Phone No	Others-97311938

### Vehicle Particulars

Manufacturer	LEXUS
Model	GS300
Exact Purpose for which vehicle was being used at time of accident	PRIVATE USE
Are you claiming under your own insurance policy for repair to your vehicle?	NO
If No, Please state action to be taken	REPORTING ONLY
Vehicle Category	PRIVATE CAR

### Insurance Company

Name of Insurance Company	AIG ASIA PACIFIC INSURANCE PTE. LTD.
Type Of Coverage	COMPREHENSIVE
Fleet Policy	NO
Policy Number	1900107199
Cover Note Number	

### Driver

Name of Driver	LEE EN ZE JONATHAN
NRIC No	S9143536E
Date Of Birth	22/11/1991
Occupation	INDOOR
Date Of Driving Pass	30/04/2012
Driving Experience	8 YEARS AND 1 MONTH

Gender	MALE
Mobile Number	(LOCAL) +65-91110207
Fax Number	
Contact Number	
E-Mail Address	LEEJONSG@GMAIL.COM
Address	103 GALLOP PARK ROAD
Postcode	258997
Was driver an employee of the Insured's Company	NO
If No, Relationship of the Driver with the Insured	OTHER - GRANDSON
Vehicle Registration Number of Driver's Own Vehicle	-
	-
	-
Insurance Company of Driver's Own Vehicle	-
	-
	-

#### General Information of the Accident

Type Of Accident	COLLISION - CHANGE/CROSS LANE
Weather Conditions	CLEAR
Road Surface	DRY

#### Other Information

Was any foreign vehicle involved in this accident?	NO
Number of vehicles (including own vehicle) involved in the accident	2
Was any body injured in the Accident?	NO
Was any injured conveyed to hospital by ambulance?	
Was any other material or property damaged?	YES
I have been approached by unknown person(s) soliciting/offering accident claims assistance.	NO
Number of Passengers (Including Driver)	1

#### Details of Police Action

Was the accident reported to the police?	YES
If Yes, Please state which Police Station	
Police Station Name	BUKIT TIMAH NEIGHBOURHOOD POLICE CENTRE
Police Station Address	<b>ROAD:</b> 1 DUKE ROAD , <b>POSTCODE:</b> 268914 , <b>COUNTRY:</b> SINGAPORE
Police Station Contact	<b>TEL NO:</b> 1800-4629999 - <b>FAX NO:</b> 64628933
Was notice of intended Prosecution given?	NO
If Yes, against whom?	

#### Circumstances of Accident

Please refer to Police Report No. T/20200629/2083.

#### Attachment(s)

Are accident photos available for attachment?	YES
Was there any video captured by Car Camera?	NO
Was there any audio recorded?	NO

#### DETAILS OF OTHER VEHICLE PROPERTY 1

Vehicle Registration Number	SMB226B
Vehicle Make/Model/Colour	
Details Of Properties	SMRT
Vehicle Category	BUS

Name of Driver  
NRIC/Passport Number  
Contact Number  
Address  
Postcode  
Insurance Company Name  
Nature Of Damage  
No. Of Passenger (Including Driver)

## Sketch Plan

### SKETCH PLAN

#### IMPORTANT NOTICE

1. Please report correctly the details of the accident to speed up the claims process.
2. This Form must be completed by the Policyholder and/or the Authorised Driver.
3. Information provided must be as truthful and accurate as possible. Any wilful misrepresentation or withholding of material facts may allow insurance companies to repudiate policy liability.
4. The issue and acceptance of this Form by insurance companies is not an admission of policy liability on the part of the insurance companies.
5. Any false reporting may be referred to the Police for investigation.
6. The report will be forwarded by the insurers of the GIA Records Management Centre established by the General Insurance Association of Singapore (GIA) for archiving and that copies of this report will for a fee be made available upon application by interested parties.
7. By the lodgment of this report to the insurers, you hereby consent to the archiving of this report at the centre and to copies of the report being made available aforesaid.
8. **Consent under the Personal Data Protection Act (PDPA)**

I understand, acknowledge, agree and consent that:

- (a) My insurer, my workshop and the General Insurance Association of Singapore ("GIA") may/are permitted to collect, use, disclose and/or process my personal data/personal information set out in this (form) and any other personal information provided by me or possessed by my insurer (collectively the "Personal Information") and disclose and transfer such Personal Information to all insurer(s) who have insured vehicle(s) involved in this accident (all insurer(s) who have insured vehicle(s) involved in this accident shall be collectively referred to as the "Insurers"), the Insurers' lawyers/law firms, the Monetary Authority of Singapore and any relevant government agency/authority (such as the police), for the purpose(s) of:
  - (i) processing, handling and/or dealing with my claims including the settlement of the claims and any necessary investigations relating to the claims;
  - (ii) investigating the accident and/or my claims;
  - (iii) carrying out and/or dealing with my instructions or responding to any enquiries by me;
  - (iv) administering my claims (including the mailing of correspondence, statements, invoices, reports or notices to me, which could involve disclosure of certain personal data about me to bring about delivery of the same as well as on the external cover of envelopes/mail packages); and/or
  - (v) complying with applicable law in administering, processing, handling and/or dealing with my claims.(collectively the "Purposes")
- (b) all insurer(s) who have insured vehicle(s) involved in this accident and the Insurers' lawyers/law firms, may/are permitted to collect, use, disclose and/or process my Personal Information for one or more of the above Purposes; and
- (c) my Personal Information may/can be disclosed by any of the insurers and/or GIA to their third party service providers or agents(including their lawyers/law firms), which may be sited outside of Singapore, for one or more of the above Purposes.
- (d) my Personal Information will also be collected and used to compile claims history for the purpose of fraud detection, investigation and management in present and all future claims.
- (e) the information so collected under (d) above may be shared / disclosed:
  - (i) to all insurers and/or any other third parties that assist in evaluating, investigating, controlling or managing fraud, regulators, law enforcement and government agencies as reasonably required for the purposes stated, or
  - (ii) for complying with requirements under any regulations, laws or court orders.

*Tan Siew Choon*

Policyholder's Signature  
Date & Time: 30 JUN 2020

*John H. S.*

Driver's Signature  
(If driver is not the policyholder)  
Date & Time: 30 JUN 2020

*Mai*

Reporting Centre Personnel's Signature  
Name: Deborah Lai  
NRIC/FIN No.:

**SKETCH PLAN**

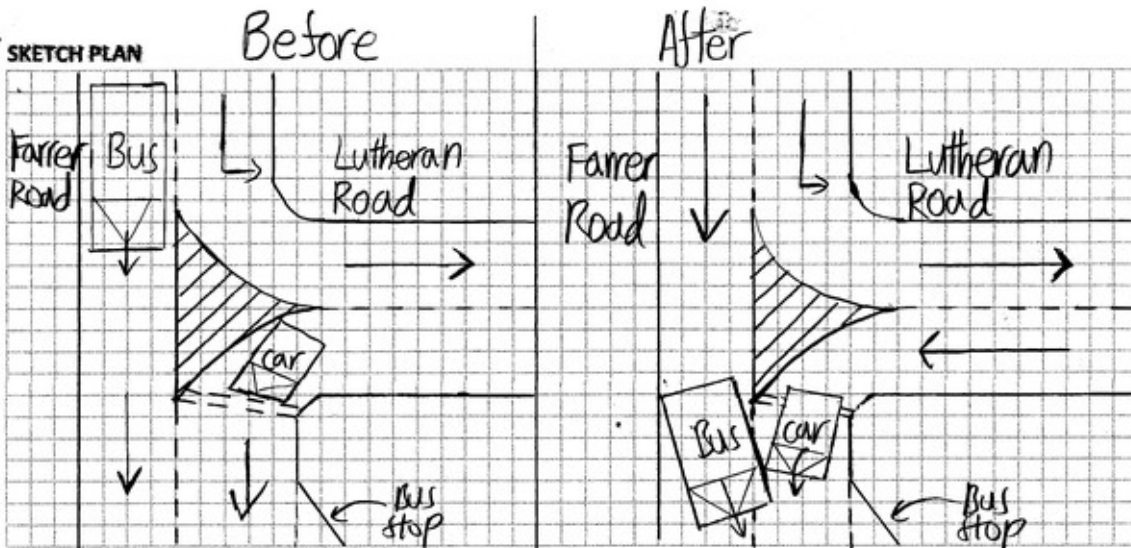

**DESCRIBE CIRCUMSTANCES OF THE ACCIDENT**

Please refer to Police Report No. T/20200629/2083.

**DECLARATION**

I/We declare the foregoing particulars are true in every respect.

Policyholder's Signature  
Date & Time:  
Driver's Signature  
(If driver is not the policyholder)  
Date & Time: 30 JUN 2020

Reporting Centre Personnel's Signature  
Name: Deborah Lai  
NRIC/FIN No.:

REPUBLIC OF SINGAPORE  
IDENTITY CARD NO. S9143536E



Name

LEE EN ZE, JONATHAN

李恩澤

Race

CHINESE

Date of birth

22-11-1991

Sex

M

Country of birth

SINGAPORE



S9143536E



3970850

NRIC No. S9143536E



Date of issue

08-12-2008

Address

103 GALLOP PARK ROAD  
SINGAPORE 258997

YOU

Class

Nº 4

Driving License



Identification Card

REPUBLIC OF SINGAPORE  
IDENTITY CARD NO. S1109179B

Name

TAN SIEW CHOON

陳秀春

Race  
CHINESE

Date of Birth 17-04-1930 Sex F

Country of Birth  
SINGAPORE



1322826

Barcode

NRIC No. S1109179B

Address

103 GALLUP PARK ROAD  
SINGAPORE 258997

NRIC No: S1109179B Date: 21-08-1997 (P) No: 2209500

Blood Group O+ Date of issue 04-10-1993







**SINGAPORE  
POLICE FORCE**



T/20200629/2083

Police Station Of Origin:  
Bukit Timah N.P.C  
1 Duke's Road SINGAPORE 268914  
Tel No: 1800-4629999

1 of 3

Report No. T/20200629/2083

**REPORT OF A TRAFFIC ACCIDENT**

Date/Time Report Made: 29/06/2020 18:27	Vide Report No.:	Station Diary No.: 84
--	------------------	--------------------------

**Informant's Particulars**

Name of Informant: LEE EN ZE, JONATHAN			Address: 103 GALLOP PARK ROAD SINGAPORE 258997		
ID Type / ID No.: NRIC NO / S9143536E			Contact No.: Home/Office: Mobile: 91110207		
Nationality: SINGAPORE CITIZEN			Email: LEEJONSG@GMAIL.COM		
Sex: Male	Age: 28	Date of Birth: 22/11/1991	Type of Informant: Driver		
Race: Chinese			Language: English		Institution / School Name:
Occupation: DATA ANALYSIS			Driving Licence Information: Class: 3		Date of Expiry:

**General Information of the Accident**

General Information of the Accident				
Type of Accident:	Non-Injury	Drink Drive: No	Date/Time of Accident: 29/06/2020 14:05	Type of Location:
Location: Along Road 1 Traveling Toward Road 2 LUTHERAN ROAD FARRER ROAD				
Weather: Clear		Road Surface: Dry	Road Speed Limit:	
Traffic Flow:		Traffic Control:	Traffic Volume: Moderate	
Type of Collision: Between Moving Vehicles - Head To Side			Anyone conveyed by ambulance: No	

**Details of Vehicle Involved**

Vehicle No.	Type	Make	Model	Color	Condition	No of Passenger
SDZ988R	Car				Slightly Damaged	0

**Details of Vehicle Insurance**

Vehicle No.	Insurance Company	Insurance No	Effective	Expiry Date
SDZ988R	AIG ASIA PACIFIC INSURANCE PTE. LTD.	1900107199	11/07/2019	10/07/2020



**SINGAPORE  
POLICE FORCE**



T/20200629/2083

2 of 3

Report No. T/20200629/2083

Police Station Of Origin:  
Bukit Timah N.P.C  
1 Duke's Road SINGAPORE 268914  
Tel No: 1800-4629999

**CONTINUATION OF REPORT**

**Brief Details.**

On the above mentioned date, time and location, I was driving the vehicle with the registration plate no. SDZ988R.

I was travelling along Lutheran Road and I was planning to return back to my residence located at Gallop Park Road. As I approached the end of Lutheran Road, I had to stop my vehicle before the dotted line and look out for any incoming traffic on my right side. As there was no incoming traffic into the left lane, I proceeded to turn to the left and stick to the left lane of Farrer Rd. It was then when a SMRT Public Bus with the registration plate no. SMB226B, which was travelling on the right lane had cut into the left lane to approach the bus stop right outside The Sienna Condominium. I could hear a dragging sound and I realized that my vehicle must be damaged. The bus driver was aware of the accident as well. Both of us drove our vehicle towards the bus stop to inspect the damage.

The bus driver contacted his command center and both of us took pictures of the damage. My vehicle damage consist scratches and paint peeled off at the front right side of the bumper. With regards to the bus damage, there were only scratches near and on of its back door.

The bus driver also verified that no one on the bus was injured. I provided my name and contact number but the bus driver did not provide any of his particulars. The bus driver only informed that the company will be contacting me soon. There was no date given.

I wish to state that the vehicle belongs to my grandmother by the name of Tan Siew Choon. The vehicle does not having in-car camera.

I am lodging this report as I am required to by the insurance company.



**SINGAPORE  
POLICE FORCE**



T/20200629/2083

3 of 3

Police Station Of Origin:  
Bukit Timah N.P.C  
1 Duke's Road SINGAPORE 268914  
Tel No: 1800-4629999

Report No. T/20200629/2083

**CONTINUATION OF REPORT**

**Sketch Plan**

Informant is not able to provide sketch plan

**IMPORTANT:** Please attach a copy of your vehicle's Insurance Certificate to this report. If you don't have the certificate with you now, please fax a copy to 65474885 stating the report number as reference.

Signature Of Officer Recording The Report: E / Sgt 2 JANEL SENG WEI XUAN	Signature Of Informant: 
Signature Of Interpreter: Not applicable	Date/Time: 29/06/2020 18:27
Officer In Charge Of Case: TP / GIA / Staff Sgt WONG SIEU LUI Contact No.: 65476151	Classification Of Case: SN 065
Authentication Stamp NP168	 SIGNATURE

**Insurance Certificate**



## CERTIFICATE OF INSURANCE

### AUTOPLUS PRIVATE VEHICLE

Name of Policyholder : TAN SIEW CHOON  
Period of Insurance : 11 Jul 2019 To 10 Jul 2020  
Engine No. : 3GR0241589  
Chassis No. : JTHBH96S905060939

Vehicle No. : SDZ988R  
Policy No. : 1900107199  
Endorsement No. :  
Issued Date : 10 Jun 2019

#### ABOUT THE COVER

Make/Model : LEXUS GS300

Engine Capacity/Tonnage : 2,995.00 CC

Driver Restriction : NA

Sum Insured : Market Value

Off Peak Car : No

First Year of Registration : 2008

Insuring with COE/PAF : Yes

Person or Classes of Persons Entitled to Drive\* :

Any person other than the Policyholder who is driving on the Policyholder's order or with his/her permission.  
This Policy will indemnify any authorised driver other than the Policyholder only if he/she meets the specified age condition.

You have to pay an additional sum of \$3,000 as "Young and/or Inexperienced Driver Excess" ("YIDR") if You are or Your Authorised Driver (named or unnamed) is under the age of 23 and/or has less than 2 years' driving experience.

Age Condition : All Age Condition

Limitation as to use\* :

Use only for social, domestic and pleasure purposes and for the Policyholder's business.

This Policy does not cover use for hire or reward, driving tuition, driving test, racing, pace-making, reliability trial or speed-testing, the carriage of goods other than samples in connection with any trade or business or use for any purpose in connection with Motor Trade.

Loss of Use 1500cc - 1800cc Optional

\* Limitations rendered inoperative by Section 8 of the Motor Vehicles (Third-Party Risks and Compensation) Act (Cap. 186) and Section 95 of the Road Transport Act, 1987 (Malaysia), are not to be included under these headings.

#### EXCESS

Section 1

Fire - \$0 Own Damage - \$800 Theft - \$0 Flood Cover - \$0

Section 2

Property Damage - \$0

Windscreens : \$100

Named Driver and Excess (where applicable)

Lee Gek Choo Jennifer - \$800 (Own Damage)

#### APPROVED REPORTING CENTRES/AUTHORISED REPAIRERS (FOR CLAIMS RELATED REPAIRS)

Approved Reporting Centres/ AIG Authorised Repairers (For claims related repairs)

Any accident repairs to the Vehicle must be carried out by one of our Authorised Repairers. Within the first 3 years of the first registration of the Vehicle in Singapore, You have the option of having the accident repairs carried out at the Sole Agent's workshop.

For other Approved Reporting Centres/AIG Authorised Repairers, please contact our 24-hour accident emergency hotline at +65 6338 6200. Alternatively, You may refer to AIG website [www.aig.com.sg](http://www.aig.com.sg) or AIG SG Mobile App. Simply search and download 'AIG SG' from iTunes or Google Play.

#### IMPORTANT NOTES

Hire Purchase Company/Employer's Loan: NA

We hereby certify that the policy to which this Certificate of Insurance relates is issued in accordance with the provisions of the Motor Vehicles (Third-Party Risks and Compensation) Act (Cap. 186), Part IV of the Road Transport Act, 1987 (Malaysia) and Motor Vehicles (Third-Party Risks) Rules, 1959 (Malaysia).

0652000000

CHATHANADU IYPE THOMAS

371 ALEXANDRA ROAD #07-32 AIA ALEXANDRA

SINGAPORE 159983 SP-CITHOMAS-BSTAN

Underwritten by AIG Asia Pacific Insurance Pte. Ltd.

AIG Asia Pacific Insurance Pte. Ltd.  
AUTHORISED REPRESENTATIVE

SAPWTC

**Accident Photo**



Accident Photo





Accident Photo



Chassis Number





Third Party Vehicle No. SMB 226B



Third Party Vehicle No. SMB 226B



Third Party Vehicle No. SMB 226B





Third Party Vehicle No. SMB 226B



Third Party Vehicle No. SMB 226B



Third Party Vehicle No. SMB 226B





Third Party Vehicle No. SMB 226B



Third Party Vehicle No. SMB 226B





Third Party Vehicle No. SMB 226B



Third Party Vehicle No. SMB 226B



Third Party Vehicle No. SMB 226B





Third Party Vehicle No. SMB 226B



Third Party Vehicle No. SMB 226B

