



LKK Auto Consultants Pte Ltd

51 Ubi Ave 1 #01-25 Paya Ubi Industrial Park, Singapore 408933

TEL: 6256 3561 FAX: 6256 4315

Reg. No: 199607198R GST Reg. No. 19-9607198-R

TAX INVOICE

MS FIRST CAPITAL INSURANCE LTD
36 ROBINSON ROAD
#16-01 CITY HOUSE
SINGAPORE 068877

INV No. AC2006290
INV Date 14/09/2020
Reference CC3/FCI20007294/Kes3q2
Code FCI2



PROFESSIONAL SERVICE FEE

Vehicle No. SHD 230L
Insured Veh. SHA 9329T
Claim No. D20002875MFSH
Policy No.
Accident Date 11/07/2020
Inspection Date 14/07/2020

Description	Total
Third Party Express Settlement	350.00
Subtotal	350.00
GST (7%)	24.50
Grand Total	374.50

We shall be glad if you could forward the payment at your early convenience.

Cheque should be crossed and made payable to 'LKK Auto Consultants Pte Ltd'

LKK Auto Consultants Pte Ltd



LKK Auto Consultants Pte Ltd

51 Ubi Ave 1 #01-25 Paya Ubi Industrial Park, Singapore 408933

TEL: 6256 3561 FAX: 6256 4315

Reg. No: 199607198R GST Reg. No. 19-9607198-R

Affiliated to Federation Internationale Des Experts En Automobile				
MS FIRST CAPITAL INSURANCE LTD		Ref : CC3/FCI20007294/Kes3q2		
36 ROBINSON ROAD #16-01 CITY HOUSESINGAPORE 068877		Date : 14-09-2020		
		Code : FCI2		
1. Policy Particulars :- THIRD PARTY CLAIM				
Insured Veh.	SHA 9329T	Veh. Inspected	SHD 230L	
Policy No.		Coverage (\$)	0.00	
Claim No.	D20002875MFSH	Excess (\$)	0.00	
Assign From		Assign Date	14/07/2020	
2. Vehicle Particulars & Condition				
Make & Model	RENAULT LATITUDE (A)	c.c	1995	
Engine No.	HIDDEN	Year of Reg.	2015	
Chassis No.	VF1ABL15AUC282168	Colour	METALLIC WHITE / RED	
Odometer	427325	Steering	IN ORDER	
Brakes	IN ORDER	Modification	NIL	
General	GOOD			
3. Conditions of Tyres				
	Size	Make	Balance	
R/H Front Tyre	215/60 R16	SAILUN	9 mm	
L/H Front Tyre	215/60 R16	SAILUN	9 mm	
R/H Rear Tyre	215/60 R16	LING LONG	9 mm	
L/H Rear Tyre	215/60 R16	LING LONG	9 mm	
4. Description of Damages				
THE VEHICLE SUSTAINED DAMAGES AT THE O/S FRONT PORTION. DAMAGES SEE DETAILS.				
5. General Information				
Accident Date	11/07/2020	Inspection Date	14/07/2020	
Survey held at	TRANS-CAB AUTO SERVICES PTE LTD NO.2 ANG MO KIO ST 63 SINGAPORE 569111			
5a. Remarks				
A)THE INSPECTION WAS CONDUCTED ON A"WITHOUT PREJUDICE" BASIS. B)IN ACCORDANCE TO YOUR INSTRUCTIONS, WE HAVE NOT AUTHORISED REPAIRS.				
5b. Estimate Days of Repair				
ESTIMATED NORMAL PERIOD FOR REPAIR:		2 Working Days		



LKK Auto Consultants Pte Ltd

51 Ubi Ave 1 #01-25 Paya Ubi Industrial Park, Singapore 408933

TEL: 6256 3561 FAX: 6256 4315

Reg. No: 199607198R GST Reg. No. 19-9607198-R

Page No.:1 of 2

ADJUSTMENT ON REPAIR COST FOR VEHICLE NO. SHD 230L

Qty	Description of Parts	Condition	Estimate By Workshop (\$))	Our Adjusted (\$)
<u>REPLACEMENT OF PARTS</u>				
1	BUMPER COVER FRT	BUCKLED / DISTORTED	747.20	747.20
1	BUMPER SPOILER FRT	SERVICEABLE	344.70	-
1	BUMPER BRACKET FRT RH (HEADLAMP LOWER)	SERVICEABLE	116.47	-
1	BUMPER ABSORBER FRT	SERVICEABLE	394.68	-
1	BUMPER RETAINER FRT RH	DISTORTED	101.40	101.40
1	BUMPER UNDERTRAY FRT	SERVICEABLE	292.50	-
1	BUMPER GRILLE LOWER FRT	SERVICEABLE	147.00	-
1	BUMPER FOG LAMP GRILLE RH	SERVICEABLE	207.21	-
1	HEADLAMP RH	SERVICEABLE	743.60	-
1	FENDER PANEL FRT RH	BENT	437.10	437.10
1	WHEELARCH FRT RH	SERVICEABLE	191.40	-
1	RADIATOR GRILLE	SERVICEABLE	969.90	-
1	RADIATOR GRILLE BADGE "RENAULT"	SERVICEABLE	225.36	-
1	RADIATOR GRILLE FRAME	SERVICEABLE	686.00	-
1	FRAME FULL SUPPORT PANEL	SERVICEABLE	592.70	-
1	BONNET	TO REPAIR SEE LABOUR	1,312.70	-
1	WIPER RESERVOIR MOTOR	SERVICEABLE	82.60	-
1	WIPER RESERVOIR	SERVICEABLE	179.60	-
1	WIPER RESERVOIR NECK	SERVICEABLE	29.30	-
	LESS 10% DISCOUNT		-780.14	-128.57
			7,021.28	1,157.13
<u>SPECIAL NETT ITEMS</u>				
1	BUMPER CLIP FRT (SN)	NECESSARY	75.00	75.00
1	BUMPER BRACKET CLIP FRT RH (SN)	NOT NECESSARY	50.00	-
1	BUMPER RETAINER CLIP FRT RH (SN)	NOT NECESSARY	60.00	-
1	BUMPER GRILLE LOWER CLIP (SN)	NOT NECESSARY	69.00	-
1	SET BUMPER FOG LAMP GRILLE CLIP (SN)	NOT NECESSARY	55.00	-
1	SET FRAME FULL SUPPORT PANEL CLIP (SN)	NOT NECESSARY	70.00	-
2	FRAME FULL SUPPORT PANEL NUT (SN)	NOT NECESSARY	40.00	-

Report Ref No. CC3/FCI20007294/Kes3q2



LKK Auto Consultants Pte Ltd

51 Ubi Ave 1 #01-25 Paya Ubi Industrial Park, Singapore 408933

TEL: 6256 3561 FAX: 6256 4315

Reg. No: 199607198R GST Reg. No. 19-9607198-R

Page No.:2 of 2

Qty	Description of Parts	Condition	Estimate By Workshop (\$)	Our Adjusted (\$)
2	FRAME FULL SUPPORT PANEL STUD (SN)	NOT NECESSARY	50.00	-
1	WHEELARCH CLIP FRT RH (SN)	NOT NECESSARY	60.00	-
1	SET FRONT LICENCE PLATE WITH HOLDER (SN)	SERVICEABLE	120.00	-
1	SET RADIATOR GRILLE SCREW (SN)	NOT NECESSARY	50.00	-
1	SET RADIATOR GRILLE FRAME CLIP (SN)	NOT NECESSARY	55.00	-
			754.00	75.00
	LABOUR			
	PANEL BEATING,KNOCKING AND STRAIGHTENING THE NECESSARY PORTION,REMOVE AND RENEWAL OF PARTS,ADJUST AND REALIGN THE SAME.INCLUSIVE OF THE REPAIR OF BONNET.		4,500.00	400.00
	PUTTY AND SPRAY PAINTING OF THE AFFECTED PORTION.		4,500.00	440.00
	TO TRANSFER OF FRONT FENDER FITTINGS,ATTACHMENT AND PERFORM WATER SEEPAGE TEST.	NOT NECESSARY	170.00	-
	TO CHECK ELECTRICAL LIGHTING CONCERNED.		170.00	10.00
	TO RUST-PROOFING AND APPLY UNDERCOAT OF THE AFFECTED AREAS.		170.00	30.00
	TO TRANSFER OF FRONT BUMPER FITTINGS,ATTACHMENT AND PERFORM WATER SEEPAGE TEST.	NOT NECESSARY	170.00	-
	TO REMOVE AND REFIT INTERIOR FITTINGS,TRIMINGS,GARNISH, FITTINGS AND OTHER,TO ENABLE REPAIR.	NOT NECESSARY	380.00	-
			10,060.00	880.00
GRAND TOTAL			17,835.28	2,112.13
RECOMMENDED COST OF LUMP SUM REPAIRS (TO ITS PRE-ACCIDENT CONDITION)				1,700.00

Report Ref No. CC3/FCI20007294/Kes3q2

KONG SENG CHEONG

Licensed Appraiser

DISCLAIMER OF LIABILITY TO THIRD PARTIES:- This Report is made solely for the use and benefit of the Client named on the front page of this Report.

No liability of responsibility whatsoever, in contract or tort, is accepted to any third party who may rely on the Report wholly or in part. Any third party acting or replying on this Report, in whole or in part, does so at his or her own risk.



LKK Auto Consultants Pte Ltd

51 Ubi Ave 1 #01-25 Paya Ubi Industrial Park, Singapore 408933

TEL: 6256 3551 FAX: 6256 4315

Reg. No: 199607198R GST Reg. No. 19-9607198-R

PHOTOGRAPHS FOR VEHICLE NO. SHD 230L

INSPECTION

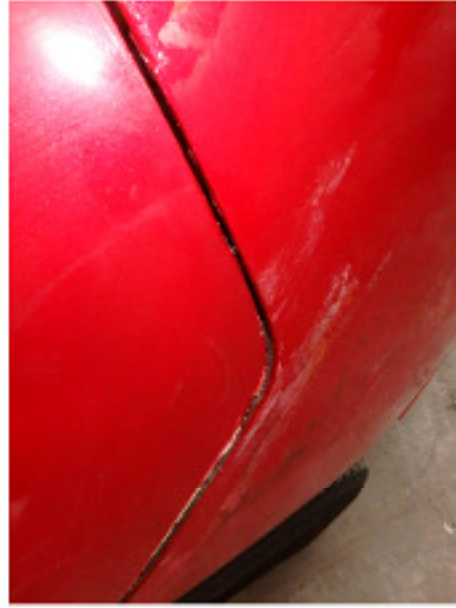



LKK Auto Consultants Pte Ltd

S1 Ubi Ave 1 #01-25 Paya Ubi Industrial Park, Singapore 408933

TEL: 6256 3581 FAX: 6256 4315

Reg. No: 199607198R GST Reg. No. 19-9607198-R

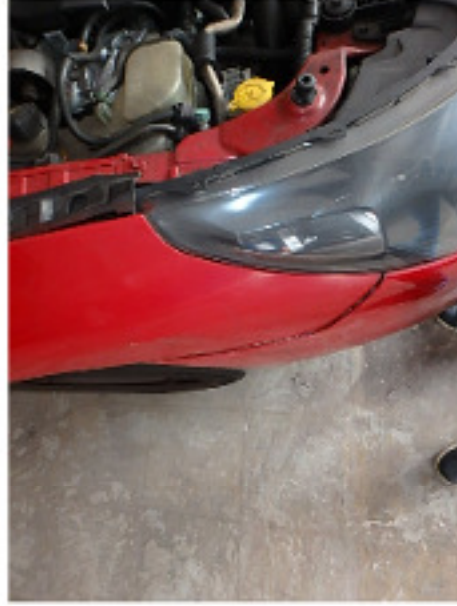



LKK Auto Consultants Pte Ltd

S1 Ubi Ave 1 #01-25 Paya Ubi Industrial Park, Singapore 408933

TEL: 6256 3551 FAX: 6256 4315

Reg. No: 199607198R GST Reg. No. 19-9607198-R

