

SINGAPORE ACCIDENT STATEMENT

IMPORTANT NOTICE

1. Please report correctly the details of the accident to speed up the claims process.
2. This Form must be completed by the Policyholder and/or the Authorised Driver.
3. Information provided must be as truthful and accurate as possible. Any wilful misrepresentation or withholding of material facts may allow insurance companies to repudiate policy liability.
4. The issue and acceptance of this Form by insurance companies is not an admission of policy liability on the part of the insurance companies.
5. **Any false reporting may be referred to the Police for investigation.**
6. This report will be forwarded by the insurers of the GIA Records Management Centre established by the General Insurance Association of Singapore (GIA) for archiving and that copies of this report will, for a fee, be made available upon application by interested parties.
7. By the lodgement of this report to the insurers, you hereby consent to the archiving of this report at the centre and to copies of the report being made available aforesaid.

ACCIDENT STATEMENT

Date Of Report	14/07/2020 14:48
Date Of Accident	12/07/2020 19:00
Exact Location Of Accident	X JUNCTION OF THOMLINSON RD & ORCHARD BOULEVARD
Country/State of Loss	SINGAPORE

DETAILS OF OWN VEHICLE

Vehicle Registration Number	SJW5481Y
Insured/Policyholder	
Name Of Registered Owner	SIOW BOON HENG
NRIC No	SXXXX811H
Email Address	NOEMAIL
Mobile Phone No	(LOCAL) +65-86682484
Alternative Phone No	OFFICE-86682484

Vehicle Particulars

Manufacturer	BMW
Model	318I-2.0 (A)
Exact Purpose for which vehicle was being used at time of accident	HIRE SERVICE
Are you claiming under your own insurance policy for repair to your vehicle?	NO
If No, Please state action to be taken	THIRD PARTY
Vehicle Category	PRIVATE HIRE

Insurance Company

Name of Insurance Company	NTUC INCOME INSURANCE CO-OPERATIVE LTD
Type Of Coverage	COMPREHENSIVE
Fleet Policy	NO
Policy Number	5115387682
Cover Note Number	

Driver

Name of Driver	SIOW BOON WEE
NRIC No	SXXXX226G
Date Of Birth	10/04/1965
Occupation	OUTDOOR
Date Of Driving Pass	16/01/1986
Driving Experience	34 YEARS AND 5 MONTHS
Gender	MALE
Mobile Number	(LOCAL) +65-86682484
Fax Number	
Contact Number	
Email Address	PAULSIOW100465@GMAIL.COM

Address	BLK 395 BUKIT BATOK WEST AVENUE 5 #20-440
Postcode	650395
Was driver an employee of the Insured's Company	NO
If No, Relationship of the Driver with the Insured	SIBLING
Vehicle Registration Number of Driver's Own Vehicle	-
	-
	-
Insurance Company of Driver's Own Vehicle	-
	-
	-

General Information of the Accident

Type Of Accident	COLLISION - CROSS JUNCTION
Weather Conditions	CLEAR
Road Surface	DRY

Other Information

Was any foreign vehicle involved in this accident?	NO
Number of vehicles (including own vehicle) involved in the accident	2
Was any body injured in the Accident?	YES
Was any injured conveyed to hospital by ambulance?	NO
Was any other material or property damaged?	YES
I have been approached by unknown person(s) soliciting/offering accident claims assistance.	NO
Number of Passengers (Including Driver)	1

Details of Police Action

Was the accident reported to the police?	YES
If Yes, Please state which Police Station	
Police Station Name	BUKIT BATOK NEIGHBOURHOOD POLICE CENTRE
Police Station Address	ROAD: 21 BUKIT BATOK EAST AVE 4 , POSTCODE: 659840 , COUNTRY: SINGAPORE
Police Station Contact	TEL NO: 1800-6659999 - FAX NO: 66655793
Was notice of intended Prosecution given?	NO
If Yes, against whom?	

Circumstances of Accident

AS PER POLICE REPORT NO.T/20200713/2088.

Attachment(s)

Are accident photos available for attachment?	YES
Was there any video captured by Car Camera?	NO
Was there any audio recorded?	NO

DETAILS OF OTHER VEHICLE PROPERTY 1

Vehicle Registration Number	SBB668P
Vehicle Make/Model/Colour	MERCEDES E200
Details Of Properties	
Vehicle Category	PRIVATE CAR
Name of Driver	ALISON NG SZE MIEN
NRIC/Passport Number	SXXXX221E
Contact Number	91629327
Address	
Postcode	
Insurance Company Name	
Nature Of Damage	

No. Of Passenger (Including Driver)

DETAILS OF INJURED PERSON 1

Name	SLOW BOON WEE
Approximate Age	
Injuries Sustain	
Injured person in which vehicle?	SJW5481Y
Were seat belts worn?	YES
Was this injured conveyed to hospital by ambulance?	NO
Address	
Postcode	

SKETCH PLAN

IMPORTANT NOTICE

1. Please report correctly the details of the accident to speed up the claims process.
2. This Form must be completed by the Policyholder and/or the Authorised Driver.
3. Information provided must be as truthful and accurate as possible. Any wilful misrepresentation or withholding of material facts may allow insurance companies to repudiate policy liability.
4. The issue and acceptance of this Form by insurance companies is not an admission of policy liability on the part of the insurance companies.
5. Any false reporting may be referred to the Police for investigation.
6. The report will be forwarded by the insurers of the GIA Records Management Centre established by the General Insurance Association of Singapore (GIA) for archiving and that copies of this report will for a fee be made available upon application by interested parties.
7. By the lodgment of this report to the insurers, you hereby consent to the archiving of this report at the centre and to copies of the report being made available aforesaid.
8. **Consent under the Personal Data Protection Act (PDPA)**

I understand, acknowledge, agree and consent that:

- (a) My insurer, my workshop and the General Insurance Association of Singapore ("GIA") may/are permitted to collect, use, disclose and/or process my personal data/personal information set out in this (form) and any other personal information provided by me or possessed by my insurer (collectively the "Personal Information") and disclose and transfer such Personal Information to all insurer(s) who have insured vehicle(s) involved in this accident (all insurer(s) who have insured vehicle(s) involved in this accident shall be collectively referred to as the "Insurers"), the Insurers' lawyers/law firms, the Monetary Authority of Singapore and any relevant government agency/authority (such as the police), for the purpose(s) of:
 - (i) processing, handling and/or dealing with my claims including the settlement of the claims and any necessary investigations relating to the claims;
 - (ii) investigating the accident and/or my claims;
 - (iii) carrying out and/or dealing with my instructions or responding to any enquiries by me;
 - (iv) administering my claims (including the mailing of correspondence, statements, invoices, reports or notices to me, which could involve disclosure of certain personal data about me to bring about delivery of the same as well as on the external cover of envelopes/mail packages); and/or
 - (v) complying with applicable law in administering, processing, handling and/or dealing with my claims. (collectively the "Purposes")
- (b) all insurer(s) who have insured vehicle(s) involved in this accident and the Insurers' lawyers/law firms, may/are permitted to collect, use, disclose and/or process my Personal Information for one or more of the above Purposes; and
- (c) my Personal Information may/can be disclosed by any of the Insurers and/or GIA to their third party service providers or agents (including their lawyers/law firms), which may be sited outside of Singapore, for one or more of the above Purposes.
- (d) my Personal Information will also be collected and used to compile claims history for the purpose of fraud detection, investigation and management in present and all future claims.
- (e) the information so collected under (d) above may be shared / disclosed:
 - (i) to all insurers and/or any other third parties that assist in evaluating, investigating, controlling or managing fraud, regulators, law enforcement and government agencies as reasonably required for the purposes stated, or
 - (ii) for complying with requirements under any regulations, laws or court orders.

Policyholder's Signature
Date & Time:

Driver's Signature
(If driver is not the policyholder)
Date & Time:

Reporting Centre Personnel's Signature
Name:
NRIC/FIN No.:

14/07/20



SKETCH PLAN

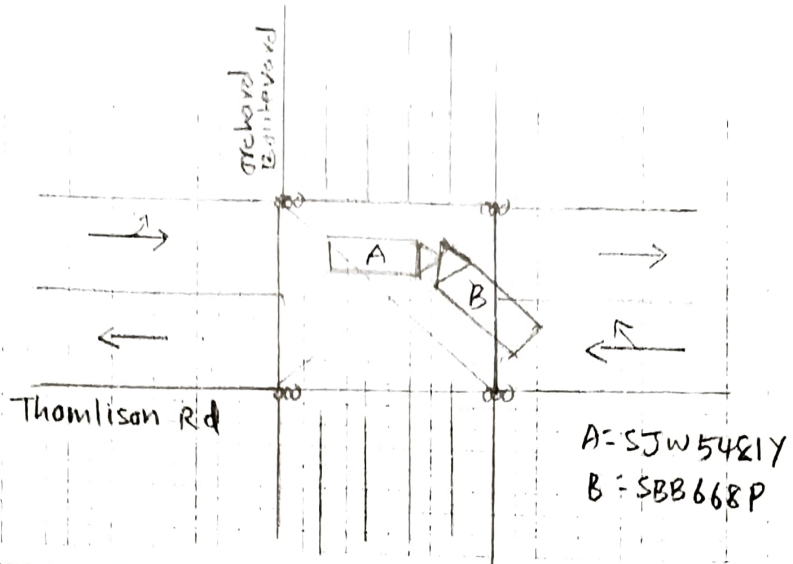

DESCRIBE CIRCUMSTANCES OF THE ACCIDENT

As per Police Report no: T/20200713/2088

DECLARATION

I/We declare the foregoing particulars are true in every respect.

Policyholder's Signature
Date & Time:

Driver's Signature
(If driver is not the policyholder)
Date & Time:

Reporting Centre Personnel's Signature
Name:
NRIC/FIN No.:

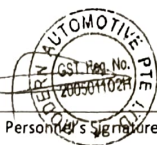



**SINGAPORE
POLICE FORCE**



T/20200713/2088

1 of 3

Police Station Of Origin:
Bukit Batok N.P.C
21 Bukit Batok East Avenue 4 SINGAPORE
659840
Tel No: 1800-6659999

Report No. T/20200713/2088

REPORT OF A TRAFFIC ACCIDENT

Date/Time Report Made: 13/07/2020 17:38	Vide Report No.:	Station Diary No.: 71
--	------------------	--------------------------

Informant's Particulars				
Name of Informant: SIOW BOON WEE		Address: APT BLK 395 BUKIT BATOK WEST AVENUE 5 #20-440 SINGAPORE 650395		
ID Type / ID No.: NRIC NO / S1725226G		Contact No.: Home/Office: Mobile: 86682484		
Nationality: SINGAPORE CITIZEN		Email:		
Sex: Male	Age: 55	Date of Birth: 10/04/1965	Type of Informant: Driver	
Race: Chinese		Language: Chinese	Institution / School Name:	
Occupation: GRAB DRIVER		Driving Licence Information: Class: 3 Date of Expiry:		

General Information of the Accident				
Type of Accident:	Injury Attended by Police	Drink Drive: No	Date/Time of Accident: 12/07/2020 19:00	Type of Location: X-Junction
Location: Junction of Road 1 and Road 2 TOMLINSON ROAD ORCHARD BOULEVARD X junction of Tomlinson Road and Orchard Boulevard.				
Weather: Clear		Road Surface: Dry	Road Speed Limit:	
Traffic Flow: Two Way		Traffic Control: Not Controlled	Traffic Volume: Light	
Type of Collision: Between Moving Vehicles - Head To Side			Anyone conveyed by ambulance: No	

Details of Vehicle Involved						
Vehicle No.	Type	Make	Model	Color	Condition	No of Passenger
SBB668P	Car	MERCEDES BENZ	E 200	Grey	Slightly Damaged	0
SJW5481Y	Car	BMW	320i	Black	Slightly Damaged	0

Details of Person Involved	
Any Pedestrian Involved: No	
No. of Pedestrians Injured: NIL	Use of Pedestrian Crossing: NA



**SINGAPORE
POLICE FORCE**



T/20200713/2088

Police Station Of Origin:
Bukit Batok N.P.C
21 Bukit Batok East Avenue 4 SINGAPORE
659840
Tel No: 1800-6659999

2 of 3

Report No. T/20200713/2088

CONTINUATION OF REPORT

Driver			
Name	ALISON NG SZE MIEN		ID No. S9181221E
Related Vehicle	SBB668P (Car)		Contact No. 91629327
Hospital/Clinic	NIL		Class of Driving Licence & Expiry Date Class: NIL Date of Expiry: NIL
Date Treatment	NIL	Date Discharge	NIL
No. of Days granted Medical Leave	NIL	Degree of Injury	NIL
Driver			
Name	SIOU BOON WEE		ID No. S1725226G
Related Vehicle	SJW5481Y (Car)		Contact No. 86682484
Hospital/Clinic	NG TENG FONG GENERAL HOSPITAL		Class of Driving Licence & Expiry Date Class: 3 Date of Expiry: NIL
Date Treatment	13/07/2020	Date Discharge	NIL
No. of Days granted Medical Leave	04	Degree of Injury	Slight

Brief Details.

On 12/07/2020 at bout 1900hrs, I was driving my vehicle, SJW5481Y, along Tomlinson Road towards Orchard Boulevard, travelling on the right lane.

As I was approaching the traffic junction of Tomlinson Road and Orchard Boulevard, the traffic light was green and I continued my journey. As I was crossing the junction, another vehicle, SBB668P, which was on the other side of the road, tuned right into Orchard Boulevard. I could not stop in time and my vehicle collided with the left side of the vehicle.

The airbag from my vehicle was activated due to the collision. As a result, I suffered some scratches on my right forearm. Police and ambulance came shortly and paramedics assisted to apply first aid on my injuries. I was not conveyed to the hospital. My vehicle suffered damages on the front bumper, front windshield and both airbags were activated. The other vehicle suffered damages on the left headlight, front windshield and both left doors. Its airbags were also activated. My vehicle was towed away as it could not be driven anymore.

The day after the accident, I feel pain on my neck area and right forearm after I woke up from my sleep. Thus, I went to consult a doctor and was given 4 days of MC.

**CONTINUATION OF REPORT**

Page 8 of 19

> Back to OneMotoring

Enquire PARF/COE Rebate for Registered Vehicle

Vehicle Owner Particulars	
Owner ID Type:	Singapore NRIC
Owner ID:	811H
Vehicle Details	
Vehicle No.:	SJW5481Y
Vehicle to be Exported:	No
Intended Deregistration Date:	15 Jul 2020
Vehicle Make:	B.M.W.
Vehicle Model:	318i 2.0L A/T ABS D/AIRBAG 2WD 4DR SR
Primary Colour:	Black
Manufacturing Year:	2009
Engine No.:	A642I622N46B20BZ
Chassis No.:	WBAPF72040A793572
Maximum Power Output:	100.0 kW (134 bhp)
Open Market Value:	\$30,338.00
Original Registration Date:	31 Mar 2010
First Registration Date:	31 Mar 2010
Transfer Count:	2
Actual ARF Paid:	\$30,338.00
Intended PARF Rebate Details	
PARF Eligibility:	Forfeited
PARF Eligibility Expiry Date:	-
PARF Rebate Amount:	\$0.00
Intended COE Rebate Details	
COE Expiry Date:	31 Jan 2030
COE Category:	B - Car (1601cc & above)
COE Period(Years):	10
PQP Paid:	\$39,463.00
COE Rebate Amount:	\$37,659.00
Total Rebate Amount:	\$37,659.00

The information contained herein is correct as at 15 Jul 2020

OK

CONNECTING CAR BUYERS & SELLERS.

We'll handle your loans, insurance & other paperwork for FREE.

Find out more

SEARCH

318

Price Range

Depreciation

Year Reg

Vehicle Type

Search

View All

Advanced Search

Used Car Comparison

--- Comparing 4 Vehicles ---

BMW 3 Series 318i Sunroof (COE till 12/2029)

Clear All

Add all to Shortlist

BMW 3 Series 318i Sunroof (New 10-yr COE)

Add to Shortlist

BMW 3 Series 318i Sunroof (New 10-yr COE)

Add to Shortlist

BMW 3 Series 318i (N COE)

Add to Shortlist

Back to search result

CAR DETAILS				
Price	\$68,888	\$58,800	\$59,888	\$57,800
Instalment	N.A.	N.A.	N.A.	N.A.
Registration Date	30-Mar-2010	29-Jun-2010	30-Jun-2010	30-Jun-2010
Manufactured	2010	2010	2010	2010
Mileage	129,000 km	72,000 km	100,000 km	-
Transmission	Auto	Auto	Auto	Auto
Engine Cap	1,995 cc	1,995 cc	1,995 cc	1,995 cc
Road Tax	\$1,208 /yr	\$1,208 /yr	\$1,208 /yr	\$1,208 /yr
Power	100.0 kW (134 bhp)	100.0 kW (134 bhp)	100.0 kW (134 bhp)	100.0 kW (134 bhp)
Curb Weight	1,390 kg	1,390 kg	1,390 kg	1,390 kg
Features	Powerful 2.0L Inline 4 Cylinder Engine, 6 Speed Auto Transmission And Steptronic, SRS Airbag, Multi Function Steering Control, Cruise Control, ABS.	Powerful And Responsive 2.0L Inline 4 Engine, Automatic Transmission, SRS Airbags, ABS, Cruise Control, Electric Seats, Auto Head Light, Rain Sensors.	Powerful 2.0L Inline 4 Cylinder Engine, 6 Speed Auto Transmission And Steptronic, SRS Airbags, Multi-Function Steering Control, Cruise Control, ABS.	-
Accessories	Multi Function Steering, Reverse Sensor, Electronic Memory Leather Seats, Auto Headlight, BMW Sports Rim, Sunroof, LTA Friendly SuperSprint Exhaust.	18" Sports Rims, New Pure Leather Upholstery, Factory Fitted BMW Audio System, GPS, Multi-Function Steering Wheel And Parking Aid.	Multi Function Steering, Electric Memory Leather Seats, Factory Fitted Audio System, Auto Headlights, Reverse Sensors, Electric Sunroof	-
Description	Beautiful Immaculate Conditioned BMW 3 Series 318i Sunroof Edition, Wrap For Interior And Exterior, Refurbished Recently, Rims Will Be Sprayed Colour Choice For New Owner, New Tyres, No Sticky Buttons Or Handle, One Of The Maintained Pristine Unit In Market, Currently A Luxurious And Comfortable Ride, View And Test Drive Are More Than Welcome, Transfer Count Due To Number Plate Transfers.	LOWEST Interest Rate Just At 1.88% PER ANNUM! Pristine Condition! Only 2 Owners! Very Well Maintained And Low Mileage, 2 Years Warranty/Service By Platinum Motoring In House Workshop. New Pure Leather Seats Done Up And New 2K Metallic Paint Color Of Your Choice! 1 To 1 Exchange Without Cash Top Up. Hurry And Call Our Friendly Sales Adviser For More Information, Best Price Guaranteed!	1 LADY OWNER! PRESTIN CONDITION. SPORTY BLACK WITH CLASSY BEIGE INTERIOR! SELDOM USED AND ALWAYS PARKED UNDER SHELTER. ALL WEAR AND TEAR PARTS JUST REPLACED. NEW VALVE COVER GASKET, ENGINE AND GEARBOX MOUNTINGS, NEW TYRES, ENGINE OIL, TRANSMISSION OIL, AND NEW 6-MONTHS ROAD TAX! BUY WITH PEACE OF MIND WITH 1-YEAR/20,000KM WARRANTY ON ENGINE AND TRANSMISSION SYSTEM! FULL LOAN AVAILABLE!	Full Loan Available Year Free Servicing House Warranty Pr Checked By In Hou Loan And In House Trade In Welcome.
COE	\$39,313	N.A.	N.A.	N.A.
OMV	\$30,338	\$27,315	\$27,046	\$27,046
ARF	\$30,338	\$27,315	\$27,046	\$27,046
Depreciation	\$7,280 /yr	\$5,880 /yr	\$5,990 /yr	\$5,780 /yr
No. of Owners	More than 6	2	1	4
Type of Vehicle	Luxury	Luxury	Luxury	Luxury
Category	COE Car	COE Car, Premium Ad Car, Low Mileage Car	COE Car, Premium Ad Car, Low Mileage Car	COE Car, Premium