



LKK Auto Consultants Pte Ltd

51 Ubi Ave 1 #01-25 Paya Ubi Industrial Park, Singapore 408933

TEL: 6256 3561 FAX: 6256 4315

Reg. No: 199607198R GST Reg. No. 19-9607198-R

TAX INVOICE

QBE INSURANCE (SINGAPORE) PTE LTD
1 RAFFLES QUAY #29-10 SOUTH TOWER
SINGAPORE 048583

INV No. AC2006810
INV Date 02/10/2020
Reference CC6/QBE20007254/Ues3q2
Code QBE



PROFESSIONAL SERVICE FEE

Vehicle No. SLN 3173Z
Insured Veh. GBB 8796A
Claim No. VC013809
Policy No. 8-V0003320-MVA-R009
Accident Date 13/07/2020
Inspection Date 14/07/2020

Description	Total
Third Party Express Settlement	400.00
Subtotal	400.00
GST (7%)	28.00
Grand Total	428.00

We shall be glad if you could forward the payment at your early convenience.

Cheque should be crossed and made payable to 'LKK Auto Consultants Pte Ltd'

LKK Auto Consultants Pte Ltd



LKK Auto Consultants Pte Ltd

51 Ubi Ave 1 #01-25 Paya Ubi Industrial Park, Singapore 408933

TEL: 6256 3561 FAX: 6256 4315

Reg. No: 199607198R GST Reg. No. 19-9607198-R

Affiliated to Federation Internationale Des Experts En Automobile				
QBE INSURANCE (SINGAPORE) PTE LTD		Ref : CC6/QBE20007254/Ues3q2		
1 RAFFLES QUAY #29-10 SOUTH TOWERSINGAPORE 048583		Date : 02-10-2020		
		Code : QBE		
1. Policy Particulars :- THIRD PARTY CLAIM				
Insured Veh.	GBB 8796A	Veh. Inspected	SLN 3173Z	
Policy No.	8-V0003320-MVA-R009	Coverage (\$)	0.00	
Claim No.	VC013809	Excess (\$)	0.00	
Assign From		Assign Date	14/07/2020	
2. Vehicle Particulars & Condition				
Make & Model	HONDA CIVIC (A)	c.c	1799	
Engine No.	HIDDEN	Year of Reg.	2007	
Chassis No.	JHMF16307S218533	Colour	GREY	
Odometer	139763	Steering	IN ORDER	
Brakes	IN ORDER	Modification	SPORTS RIM	
General	GOOD			
3. Conditions of Tyres				
	Size	Make	Balance	
R/H Front Tyre	205/55 R16	MICHELIN	6 mm	
L/H Front Tyre	205/55 R16	MICHELIN	6 mm	
R/H Rear Tyre	205/55 R16	MICHELIN	6 mm	
L/H Rear Tyre	205/55 R16	MICHELIN	6 mm	
4. Description of Damages				
THE VEHICLE SUSTAINED DAMAGES AT THE REAR PORTION.				
DAMAGES SEE DETAILS.				
5. General Information				
Accident Date	13/07/2020	Inspection Date	14/07/2020	
Survey held at	FASTECH AUTO PTE LTD 1 KAKI BUKIT AVENUE 6 #01-46/48/50 AUTOBAY SINGAPORE 417883			
5a. Remarks				
A)THE INSPECTION WAS CONDUCTED ON A"WITHOUT PREJUDICE" BASIS. B)IN ACCORDANCE TO YOUR INSTRUCTIONS, WE HAVE NOT AUTHORISED REPAIRS.				
5b. Estimate Days of Repair				
ESTIMATED NORMAL PERIOD FOR REPAIR:		4 Working Days		



LKK Auto Consultants Pte Ltd

51 Ubi Ave 1 #01-25 Paya Ubi Industrial Park, Singapore 408933

TEL: 6256 3561 FAX: 6256 4315

Reg. No: 199607198R GST Reg. No. 19-9607198-R

Page No.:1 of 2

ADJUSTMENT ON REPAIR COST FOR VEHICLE NO. SLN 3173Z

Qty	Description of Parts	Condition	Estimate By Workshop (\$))	Our Adjusted (\$)
<u>REPLACEMENT OF PARTS</u>				
1	BOOTLID	BADLY DENTED	855.10	610.20
1	BOOTLID REAR LOGO	NECESSARY	50.00	38.00
1	BOOTLID 'CIVIC' EMBLEM	NECESSARY	105.00	32.80
1	BOOTLID '1.8' EMBLEM	NECESSARY	98.00	35.00
1	BOOTLID INNER LOCK	TWISTED	99.00	99.00
1	BOOTLID WEATHERSTRIP	TWISTED	218.00	185.20
2	BOOTLID REFLECTORS @\$340.50	N/S SCRATCHED	681.00	280.00
1	BOOTLID 'CIVIC' EMBLEM	REPEATED	33.00	-
1	BOOTLID INNER TRIM	NOT NECESSARY	295.00	-
1	SET BOOTLID INNER TRIM CLIPS	NOT NECESSARY	50.00	-
1	REAR BUMPER	DENTED / DEFORMED	688.00	638.00
2	REAR BUMPER SIDE RETAINERS @\$35.00	N/S BENT	70.00	35.00
1	SET REAR BUMPER CLIPS	NECESSARY	50.00	39.00
1	REAR BUMPER GARNISH O/S	NOT NECESSARY	35.00	-
1	REAR END PANEL	BADLY DENTED	380.00	316.20
1	REAR END PANEL TOP GARNISH	TWISTED	245.00	242.50
1	REAR FLOOR PANEL	TO REPAIR SEE LABOUR	990.10	-
1	REAR FLOOR PANEL TOP BOARD	SERVICEABLE	450.00	-
2	TAILLAMPS @\$385.10	CRACKED	770.20	690.00
2	TAILLAMP PANELS @\$245.00	TO REPAIR SEE LABOUR	490.00	-
2	REAR FENDERS @\$899.10	TO REPAIR SEE LABOUR	1,798.20	-
2	REAR FENDER INNER TRIMS @\$355.10	NOT NECESSARY	710.20	-
1	REAR AIR VENT	NOT NECESSARY	65.00	-
1	REAR WINDSCREEN MOULDING	NOT NECESSARY	121.00	-
	LESS 20% DISCOUNT		-	-648.18
			9,346.80	2,592.72
<u>SPECIAL NETT ITEMS</u>				
1	SET REAR BUMPER REVERSE SENSOR (SN)	SHORTED	280.00	200.00

Report Ref No. CC6/QBE20007254/Ues3q2



LKK Auto Consultants Pte Ltd

51 Ubi Ave 1 #01-25 Paya Ubi Industrial Park, Singapore 408933

TEL: 6256 3561 FAX: 6256 4315

Reg. No: 199607198R GST Reg. No. 19-9607198-R

Page No.:2 of 2

Qty	Description of Parts	Condition	Estimate By Workshop (\$)	Our Adjusted (\$)
1	REAR END PANEL SEALANT (SN)	NECESSARY	50.00	50.00
1	REAR WINDSCREEN SEALANT (SN)	NOT NECESSARY	50.00	-
1	SET REAR FLOOR PANEL INSULATOR (SN)	NOT NECESSARY	200.00	-
			580.00	250.00
	LABOUR			
	TO CHECK WIRING .		50.00	30.00
	TO DISMANTLE & REPLACING REVERSE SENSOR .		80.00	50.00
	TO TRANSFER BOOTLID MECHANISM .		100.00	60.00
	TO DISMANTLE & REFIX CUSHION UPHOLSTERY .		120.00	80.00
	TO DISMANTLE & REFIX EXHAUST .	NOT NECESSARY	100.00	-
	TO SPRAY RUST PROOFING.		120.00	60.00
	LABOUR FOR PANEL BEATING & REPLACING PARTS.INCLUSIVE OF THE REPAIR OF REAR FLOOR PANEL ,TAILLAMP PANELS AND REAR FENDERS.		1,800.00	800.00
	TO PUTTY & SPRAY PAINTING.		1,500.00	1,080.00
			3,870.00	2,160.00
GRAND TOTAL			13,796.80	5,002.72
RECOMMENDED COST OF LUMP SUM REPAIRS (TO ITS PRE-ACCIDENT CONDITION)				4,000.00

Report Ref No. CC6/QBE20007254/Ues3q2

CHUA KANG SENG

Licensed Appraiser

DISCLAIMER OF LIABILITY TO THIRD PARTIES:- This Report is made solely for the use and benefit of the Client named on the front page of this Report.

No liability of responsibility whatsoever, in contract or tort, is accepted to any third party who may rely on the Report wholly or in part. Any third party acting or replying on this Report, in whole or in part, does so at his or her own risk.



LKK Auto Consultants Pte Ltd

S1 Ubi Ave 1 #01-25 Paya Ubi Industrial Park, Singapore 408933

TEL: 6256 3581 FAX: 6256 4315

Reg. No: 199607198R GST Reg. No. 19-9607198-R

PHOTOGRAPHS FOR VEHICLE NO. SLN 3173Z

INSPECTION





LKK Auto Consultants Pte Ltd

S1 Ubi Ave 1 #01-25 Paya Ubi Industrial Park, Singapore 408933

TEL: 6256 3581 FAX: 6256 4315

Reg. No: 199607198R GST Reg. No. 19-9607198-R





LKK Auto Consultants Pte Ltd

S1 Ubi Ave 1 #01-25 Paya Ubi Industrial Park, Singapore 408933

TEL: 6256 3551 FAX: 6256 4315

Reg. No: 199607198R GST Reg. No. 19-9607198-R





LKK Auto Consultants Pte Ltd

S1 Ubi Ave 1 #01-25 Paya Ubi Industrial Park, Singapore 408933

TEL: 6256 3551 FAX: 6256 4315

Reg. No: 199607198R GST Reg. No. 19-9607198-R





LKK Auto Consultants Pte Ltd

S1 Ubi Ave 1 #01-25 Paya Ubi Industrial Park, Singapore 408933

TEL: 6256 3551 FAX: 6256 4315

Reg. No: 199607198R GST Reg. No. 19-9607198-R

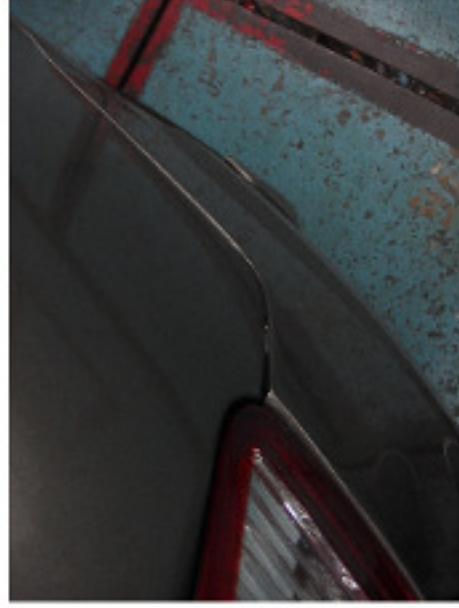



LKK Auto Consultants Pte Ltd

S1 Ubi Ave 1 #01-25 Paya Ubi Industrial Park, Singapore 408933

TEL: 6256 3581 FAX: 6256 4315

Reg. No: 199607198R GST Reg. No. 19-9607198-R





LKK Auto Consultants Pte Ltd

S1 Ubi Ave 1 #01-25 Paya Ubi Industrial Park, Singapore 408933

TEL: 6256 3551 FAX: 6256 4315

Reg. No: 199607198R GST Reg. No. 19-9607198-R





LKK Auto Consultants Pte Ltd

S1 Ubi Ave 1 #01-25 Paya Ubi Industrial Park, Singapore 408933

TEL: 6256 3551 FAX: 6256 4315

Reg. No: 199607198R GST Reg. No. 19-9607198-R





LKK Auto Consultants Pte Ltd

S1 Ubi Ave 1 #01-25 Paya Ubi Industrial Park, Singapore 408933

TEL: 6256 3551 FAX: 6256 4315

Reg. No: 199607198R GST Reg. No. 19-9607198-R





LKK Auto Consultants Pte Ltd

S1 Ubi Ave 1 #01-25 Paya Ubi Industrial Park, Singapore 408933

TEL: 6256 3581 FAX: 6256 4315

Reg. No: 199607198R GST Reg. No. 19-9607198-R





LKK Auto Consultants Pte Ltd

51 Ubi Ave 1 #01-25 Paya Ubi Industrial Park, Singapore 408933

TEL: 6256 3551 FAX: 6256 4315

Reg. No: 199607198R GST Reg. No. 19-9607198-R





LKK Auto Consultants Pte Ltd

51 Ubi Ave 1 #01-25 Paya Ubi Industrial Park, Singapore 408933

TEL: 6256 3581 FAX: 6256 4315

Reg. No: 199607198R GST Reg. No. 19-9607198-R

PHOTOGRAPHS FOR VEHICLE NO. SLN 3173Z

RE-INSPECTION

