

SINGAPORE ACCIDENT STATEMENT

IMPORTANT NOTICE

1. Please report correctly the details of the accident to speed up the claims process.
2. This Form must be completed by the Policyholder and/or the Authorised Driver.
3. Information provided must be as truthful and accurate as possible. Any wilful misrepresentation or withholding of material facts may allow insurance companies to repudiate policy liability.
4. The issue and acceptance of this Form by insurance companies is not an admission of policy liability on the part of the insurance companies.
5. **Any false reporting may be referred to the Police for investigation.**
6. This report will be forwarded by the insurers of the GIA Records Management Centre established by the General Insurance Association of Singapore (GIA) for archiving and that copies of this report will, for a fee, be made available upon application by interested parties.
7. By the lodgement of this report to the insurers, you hereby consent to the archiving of this report at the centre and to copies of the report being made available aforesaid.

ACCIDENT STATEMENT

Date Of Report	13/07/2020 17:55
Date Of Accident	12/07/2020 11:30
Exact Location Of Accident	PIE TWDS TUAS
Country/State of Loss	SINGAPORE

DETAILS OF OWN VEHICLE

Vehicle Registration Number	GBC1153X
Insured/Policyholder	
Name Of Registered Owner	SIANG HOCK HOLDING PTE LTD
Co Reg No	1XXXXX681M
Email Address	NOEMAIL
Mobile Phone No	
Alternative Phone No	OFFICE-89999999

Vehicle Particulars

Manufacturer	NISSAN
Model	URVAN 3.0 5MT ABS AB 5DR LWB PANEL
Exact Purpose for which vehicle was being used at time of accident	WORKING
Are you claiming under your own insurance policy for repair to your vehicle?	NO
If No, Please state action to be taken	REPORTING ONLY
Vehicle Category	COMMERCIAL VEHICLE

Insurance Company

Name of Insurance Company	MS FIRST CAPITAL INSURANCE LTD
Type Of Coverage	THIRD PARTY
Fleet Policy	YES
Policy Number	D-20095519MFCV/17
Cover Note Number	

Driver

Name of Driver	TAN WEI MING
NRIC No	SXXXX379B
Date Of Birth	15/02/1987
Occupation	INDOOR
Date Of Driving Pass	07/10/2010
Driving Experience	9 YEARS AND 9 MONTHS
Gender	MALE
Mobile Number	(LOCAL) +65-90875982
Fax Number	
Contact Number	OFFICE-90875982
EEmail Address	NOEMAIL

Address	12 ADIS ROAD #06-18
Postcode	229976
Was driver an employee of the Insured's Company	NO
If No, Relationship of the Driver with the Insured	OTHER - HIRER
Vehicle Registration Number of Driver's Own Vehicle	-
	-
	-
Insurance Company of Driver's Own Vehicle	-
	-
	-

General Information of the Accident

Type Of Accident	COLLIDED INTO PROPERTY
Weather Conditions	RAINING
Road Surface	WET

Other Information

Was any foreign vehicle involved in this accident?	NO
Number of vehicles (including own vehicle) involved in the accident	1
Was any body injured in the Accident?	NO
Was any injured conveyed to hospital by ambulance?	
Was any other material or property damaged?	YES
I have been approached by unknown person(s) soliciting/offering accident claims assistance.	NO
Number of Passengers (Including Driver)	3
Passenger 1	NAME: : - GENDER: : MALE
Passenger 2	NAME: : - GENDER: : FEMALE

Details of Police Action

Was the accident reported to the police?	YES
If Yes, Please state which Police Station	
Police Station Name	BUKIT TIMAH NEIGHBOURHOOD POLICE POST
Police Station Address	ROAD: BLK 1 TOH YI DRIVE , POSTCODE: 590001 , COUNTRY: SINGAPORE
Police Station Contact	TEL NO: 1800-4689999 - FAX NO: 64623782
Was notice of intended Prosecution given?	NO
If Yes, against whom?	

Circumstances of Accident

REFER TO POLICE REPORT - T/20200712/2043.

Attachment(s)

Are accident photos available for attachment?	YES
Was there any video captured by Car Camera?	NO
Was there any audio recorded?	NO

Accident Sketch Plan

SKETCH PLAN

IMPORTANT NOTICE

1. Please report **correctly** the details of the accident to speed up the claims process.
2. This Form must be **completed by the Policyholder and/or the Authorised Driver**.
3. Information provided must be as **truthful and accurate as possible**. Any wilful misrepresentation or withholding of material facts may allow insurance companies to **repudiate policy liability**.
4. The issue and acceptance of this Form by insurance companies is not an admission of policy liability on the part of the insurance companies.
5. **Any false reporting may be referred to the Police for investigation.**
6. The report will be forwarded by the insurers of the GIA Records Management Centre established by the General Insurance Association of Singapore (GIA) for archiving and that copies of this report will for a fee be made available upon application by interested parties.
7. By the lodgment of this report to the insurers, you hereby consent to the archiving of this report at the centre and to copies of the report being made available aforesaid.
8. **Consent under the Personal Data Protection Act (PDPA)**

I understand, acknowledge, agree and consent that:

- (a) My insurer, my workshop and the General Insurance Association of Singapore ("GIA") may/are permitted to collect, use, disclose and/or process my personal data/personal information set out in this [form] and any other personal information provided by me or possessed by my insurer (collectively the "Personal Information") and disclose and transfer such Personal Information to all insurer(s) who have insured vehicle(s) involved in this accident (all insurer(s) who have insured vehicle(s) involved in this accident shall be collectively referred to as the "Insurers"), the Insurers' lawyers/law firms, the Monetary Authority of Singapore and any relevant government agency/authority (such as the police), for the purpose(s) of:
 - (i) processing, handling and/or dealing with my claims including the settlement of the claims and any necessary investigations relating to the claims;
 - (ii) investigating the accident and/or my claims;
 - (iii) carrying out and/or dealing with my instructions or responding to any enquiries by me;
 - (iv) administering my claims (including the mailing of correspondence, statements, invoices, reports or notices to me, which could involve disclosure of certain personal data about me to bring about delivery of the same as well as on the external cover of envelopes/mail packages); and/or
 - (v) complying with applicable law in administering, processing, handling and/or dealing with my claims.(collectively the "Purposes")
- (b) all insurer(s) who have insured vehicle(s) involved in this accident and the Insurers' lawyers/law firms, may/are permitted to collect, use, disclose and/or process my Personal Information for one or more of the above Purposes; and
- (c) my Personal Information may/can be disclosed by any of the Insurers and/or GIA to their third party service providers or agents(including their lawyers/law firms), which may be sited outside of Singapore, for one or more of the above Purposes.
- (d) my Personal Information will also be collected and used to compile claims history for the purpose of fraud detection, investigation and management in present and all future claims.
- (e) the information so collected under (d) above may be shared / disclosed:
 - (i) to all insurers and/or any other third parties that assist in evaluating, investigating, controlling or managing fraud, regulators, law enforcement and government agencies as reasonably required for the purposes stated, or
 - (ii) for complying with requirements under any regulations, laws or court orders.



Policyholder's Signature
Date & Time:

Driver's Signature
(If driver is not the policyholder)
Date & Time:

Reporting Centre Personnel's Signature
Name:
NRIC/FIN No.:

Accident Sketch Plan

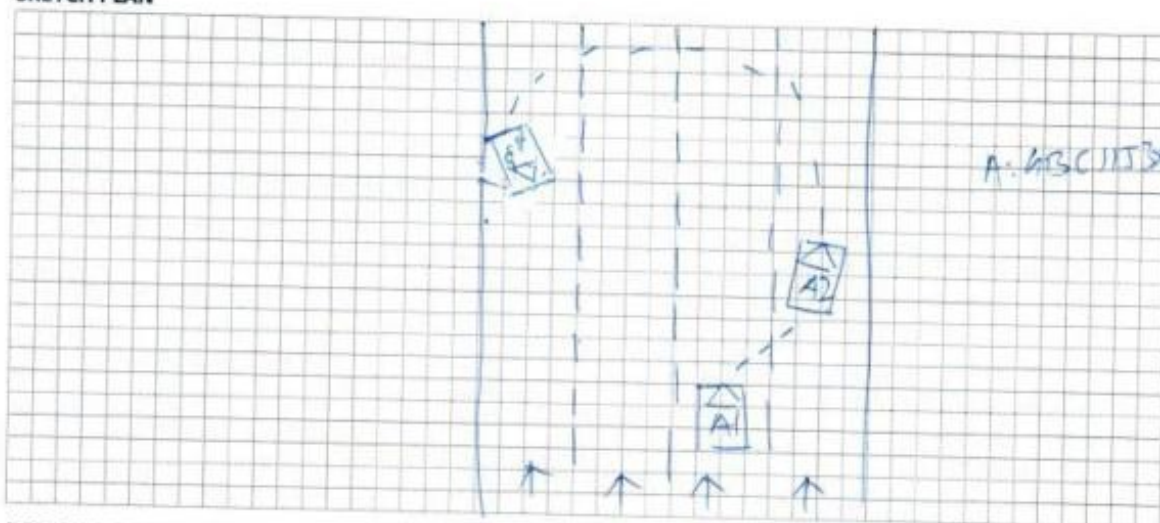
SKETCH PLAN



DESCRIBE CIRCUMSTANCES OF THE ACCIDENT

Refer to police report - 7/620031v/2043.

DECLARATION

I/We declare the foregoing particulars are true in every respect.



Policyholder's Signature
Date & Time.

GIARMC SketchPlanForm_V3

Driver's Signature
(If driver is not the policyholder)
Date & Time:

Reporting Centre Personnel's Signature
Name:
NRIC/FIN No.:

Police Report



**SINGAPORE
POLICE FORCE**



T/20200712/2043

Police Station Of Origin:
Bukit Timah NPP
1 Toh Yi Drive #01-139 SINGAPORE 591501
Tel No: 1800-4689999

1 of 4

Report No. T/20200712/2043

REPORT OF A TRAFFIC ACCIDENT

Date/Time Report Made: 12/07/2020 17:51		Vide Report No.: D/20200712/0074		Station Diary No.: 23	
Informant's Particulars					
Name of Informant: TAN WEI MING			Address: 12 ADIS ROAD #06-18 SINGAPORE 229976		
ID Type / ID No.: NRIC NO / S8771379B			Contact No.: Home/Office: Mobile: 90875982		
Nationality: SINGAPORE CITIZEN			Email:		
Sex: Male	Age: 33	Date of Birth: 15/02/1987	Type of Informant: Driver		
Race: Chinese			Language:		Institution / School Name:
Occupation: Hawker			Driving Licence Information: Class: 3 Date of Expiry:		

General Information of the Accident

Type of Accident:	Non-Injury Government Property	Drink Drive: No	Date/Time of Accident: 12/07/2020 11:30	Type of Location: Straight Road
Location: Along Road 1 Traveling Toward Road 2 PAN ISLAND EXPRESSWAY DUNEARN ROAD At the road shoulder and hit onto the guard railing.				
Weather: Heavy rain		Road Surface: Wet		Road Speed Limit:
Traffic Flow: One Way		Traffic Control: Not Controlled		Traffic Volume: Light
Type of Collision: Vehicle skidded and collided into barrier.				Anyone conveyed by ambulance: No

Details of Vehicle Involved

Vehicle No.	Type	Make	Model	Color	Condition	No of Passenger
GBC1153X	Van	NISSAN	URVAN 3.0 5MT ABS AB 5DR LWB PANEL		Seriously Damaged	2

Details of Person Involved

Any Pedestrian Involved: No	
No. of Pedestrians Injured: NIL	Use of Pedestrian Crossing: NA

Police Report



**SINGAPORE
POLICE FORCE**



T/20200712/2043

Police Station Of Origin:
Bukit Timah NPP
1 Toh Yi Drive #01-139 SINGAPORE 591501
Tel No: 1800-4689999

2 of 4

Report No. T/20200712/2043

CONTINUATION OF REPORT

Passenger			
Name	HON LIT CHOON		ID No. S8675289A
Related Vehicle	GBC1153X (Van)		Contact No. 92267673
Hospital/Clinic	NIL		Class of Driving Licence & Expiry Date Class: NIL Date of Expiry: NIL
Date Treatment	NIL	Date Discharge	NIL
No. of Days granted Medical Leave	NIL	Degree of Injury	NIL
Driver			
Name	TAN WEI MING		ID No. S8771379B
Related Vehicle	GBC1153X (Van)		Contact No. 90875982
Hospital/Clinic	NIL		Class of Driving Licence & Expiry Date Class: 3 Date of Expiry: NIL
Date Treatment	NIL	Date Discharge	NIL
No. of Days granted Medical Leave	NIL	Degree of Injury	NIL
Passenger			
Name	AGATHA TEO HUIMIN		ID No. S9205128E
Related Vehicle	GBC1153X (Van)		Contact No. 91870833
Hospital/Clinic	NIL		Class of Driving Licence & Expiry Date Class: NIL Date of Expiry: NIL
Date Treatment	NIL	Date Discharge	NIL
No. of Days granted Medical Leave	NIL	Degree of Injury	NIL

Brief Details.

On 12/07/2020 at about 1130hrs, I was driving the rental van Nissan bearing license plate number GBC1153X with 2 of my passengers onboard and travelling along PIE towards Tuas on the 2nd lane of 4 lanes. It was heavy rain and wet road surface. When I made a lane change after over taking a vehicle. While on the 1st lane suddenly my van swerve from the right to left and collided onto the guard railing. End up, my vehicle facing against flow on the road shoulder. During which, I called for the police to report on RTA.

Shortly after, the traffic police and ambulance arrived. The paramedic attended to us and checked there is no injury on us. After which, the traffic police personnel advised me to make a RTA report reference D/20200712/0074 under TP IO Abdillah Tel: 65476246.

Police Report



**SINGAPORE
POLICE FORCE**



T/20200712/2043

Police Station Of Origin:

Bukit Timah NPP

1 Toh Yi Drive #01-139 SINGAPORE 591501

Tel No: 1800-4689999

3 of 4

Report No. T/20200712/2043

CONTINUATION OF REPORT

Police Report



**SINGAPORE
POLICE FORCE**



T/20200712/2043

Police Station Of Origin:
Bukit Timah NPP
1 Toh Yi Drive #01-139 SINGAPORE 591501
Tel No: 1800-4689999

4 of 4

Report No. T/20200712/2043

CONTINUATION OF REPORT

Sketch Plan

Informant is not able to provide sketch plan

IMPORTANT: Please attach a copy of your vehicle's Insurance Certificate to this report. If you don't have the certificate with you now, please fax a copy to 65474885 stating the report number as reference.

Signature Of Officer Recording The Report:

D /

Sgt 3 ZAMBREE BIN SA'AT

Signature Of Informant:

Signature Of Interpreter:

Not applicable

Date/Time:

12/07/2020 17:51

Officer In Charge Of Case:

TP / AEIT /

Staff Sgt WONG SIEU LUI

Contact No.: 65476151

Classification Of Case:

Authentication Stamp

NP168

Accident Photo



Accident Photo



Accident Photo



Accident Photo



Accident Photo



Accident Photo



Accident Photo



A silver Toyota Proace van is shown from a front-three-quarter view. The vehicle is parked on a dark, wet asphalt surface. There is significant damage to the front left corner, with the headlight assembly and bumper area crumpled. The side mirror is black and rectangular. The front door has a black handle. A black license plate is mounted on the front bumper, displaying the text "SANDHILL HOLDING PTE LTD" and "SANDHILL HOLDING PTE LTD" below it. The background is slightly blurred, showing some greenery and a building.

Accident Photo



Accident Photo



Accident Photo



Accident Photo



Accident Photo



Accident Photo



Accident Photo



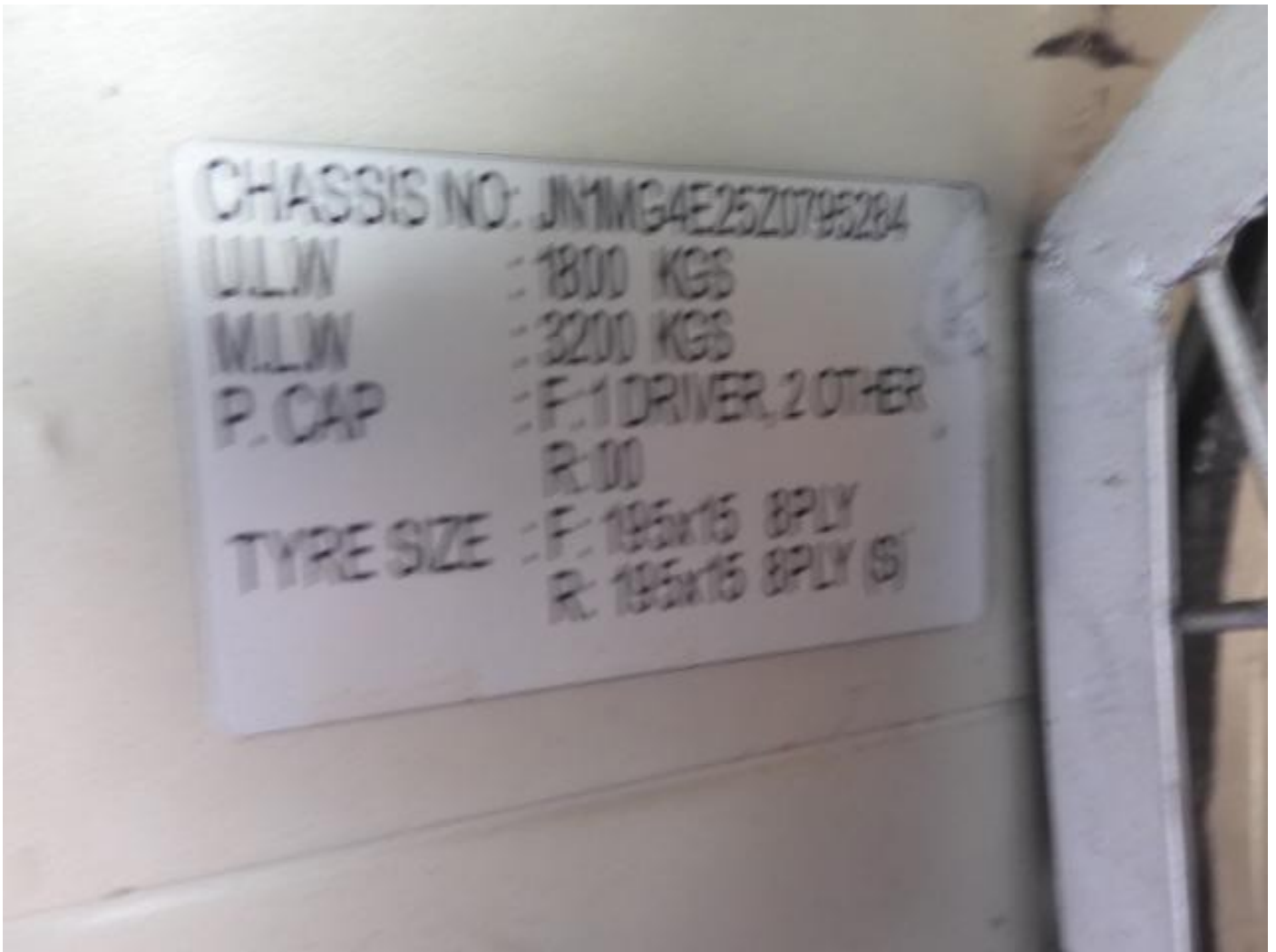

Accident Photo

