



> Back to OneMotoring

## Enquire PARF/COE Rebate for Registered Vehicle

<b>Vehicle Owner Particulars</b>	
Owner ID Type:	Company
Owner ID:	369K
<b>Vehicle Details</b>	
Vehicle No.:	SHF1027R
Vehicle to be Exported:	No
Intended Deregistration Date:	09 Jul 2020
Vehicle Make:	TOYOTA
Vehicle Model:	PRIUS TAXI (SMRT)
Primary Colour:	Maroon
Manufacturing Year:	2014
Engine No.:	2ZR6243272
Chassis No.:	JTDKN36U405754608
Maximum Power Output:	100.0 kW (134 bhp)
Open Market Value:	\$32,920.00
Original Registration Date:	17 Dec 2014
First Registration Date:	17 Dec 2014
Transfer Count:	0
Actual ARF Paid:	\$8,088.00
<b>Intended PARF Rebate Details</b>	
PARF Eligibility:	Yes
PARF Eligibility Expiry Date:	16 Dec 2022
PARF Rebate Amount:	\$5,661.00
<b>Intended COE Rebate Details</b>	
COE Expiry Date:	16 Dec 2022
COE Category:	A - Car up to 1600cc & 97kW (130bhp)
COE Period(Years):	8
PQP Paid:	\$51,668.00
COE Rebate Amount:	\$15,729.00
<b>Total Rebate Amount:</b>	<b>\$21,390.00</b>
<b>Message</b>	
Please note that the 8-year COE for this vehicle cannot be further renewed. The vehicle must be de-registered upon COE expiry or when the vehicle reaches its statutory lifespan (if applicable), whichever is earlier.	

The information contained herein is correct as at 09 Jul 2020

OK

(L/c/c)

MSR120057553 / SMRT Automotive Services Pte Ltd - Woodlands  
 ENTRY DATE & TIME 07/07/2020 13:34  
 SUBMITTED BY: B. Thairai Nayagi

## SINGAPORE ACCIDENT STATEMENT

### IMPORTANT NOTICE

1. Please report correctly the details of the accident to speed up the claims process.
2. This Form must be completed by the Policyholder and/or the Authorised Driver.
3. Information provided must be as truthful and accurate as possible. Any wilful misrepresentation or withholding of material facts may allow insurance companies to repudiate policy liability.
4. The issue and acceptance of this Form by insurance companies is not an admission of policy liability on the part of the insurance companies.
5. Any false reporting may be referred to the Police for investigation.
6. This report will be forwarded by the insurers of the GIA Records Management Centre established by the General Insurance Association of Singapore (GIA) for archiving and that copies of this report will, for a fee, be made available upon application by interested parties.
7. By the lodgement of this report to the insurers, you hereby consent to the archiving of this report at the centre and to copies of the report being made available aforesaid.

### ACCIDENT STATEMENT

Date Of Report	07/07/2020 13:34
Date Of Accident	07/07/2020 12:25
Exact Location Of Accident	SLIP ROAD FROM PIE TOWARDS TOH GUAN AVE
Country/State of Loss	SINGAPORE

### DETAILS OF OWN VEHICLE

Vehicle Registration Number	SHF1027R
<b>Insured/Policyholder</b>	
Name Of Registered Owner	SMRT TAXIS PTE LTD
Co Reg No	1XXXXX369K
Email Address	NOEMAIL
Mobile Phone No	
Alternative Phone No	OFFICE-80000000

### Vehicle Particulars

Manufacturer	TOYOTA
Model	PRIUS TAXI-1.8 (A)
Exact Purpose for which vehicle was being used at time of accident	HIRE AND REWARD
Are you claiming under your own insurance policy for repair to your vehicle?	NO
If No, Please state action to be taken	THIRD PARTY
Vehicle Category	TAXI

### Insurance Company

Name of Insurance Company	MS FIRST CAPITAL INSURANCE LTD
Type Of Coverage	THIRD PARTY
Fleet Policy	YES
Policy Number	D-20095484MFSH
Cover Note Number	

### Driver

Name of Driver	TAN WUI TAT
NRIC No	SXXXX984G
Date Of Birth	12/07/1961
Occupation	OUTDOOR
Date Of Driving Pass	03/12/1982
Driving Experience	37 YEARS AND 7 MONTHS
Gender	MALE
Mobile Number	(LOCAL) +65-80000000
Fax Number	
Contact Number	
Email Address	NOEMAIL

Address	11
Postcode	
Was driver an employee of the Insured's Company	NO
If No, Relationship of the Driver with the Insured	OTHER - HIRER
Vehicle Registration Number of Driver's Own Vehicle	-
	-
Insurance Company of Driver's Own Vehicle	-
	-
	-

#### General Information of the Accident

Type Of Accident	COLLISION - HEAD TO REAR
Weather Conditions	CLEAR
Road Surface	DRY

#### Other Information

Was any foreign vehicle involved in this accident?	NO
Number of vehicles (including own vehicle) involved in the accident	2
Was any body injured in the Accident?	NO
Was any injured conveyed to hospital by ambulance?	NO
Was any other material or property damaged?	YES
I have been approached by unknown person(s) soliciting/offering accident claims assistance.	NO
Number of Passengers (Including Driver)	1

#### Details of Police Action

Was the accident reported to the police?	NO
If Yes, Please state which Police Station	
Was notice of intended Prosecution given?	NO
If Yes, against whom?	

#### Circumstances of Accident

I WAS STATIONARY ALONG THE SLIP ROAD FROM PIE TOWARDS TOH GUAN AVENUE AS I WAS LOOKING OUT AT THE ON COMING TRAFFIC. WHILST I WAS STATIONARY I FELT AN IMPACT AT THE REAR OF MY TAXI. A VEHICLE SJM9694B HAD COLLIDED ONTO THE REAR OF MY TAXI.

#### Attachment(s)

Are accident photos available for attachment?	YES
Was there any video captured by Car Camera?	YES
Remarks/ Reasons:	FILE TOO BIG
Was there any audio recorded?	NO

#### DETAILS OF OTHER VEHICLE PROPERTY 1

Vehicle Registration Number	SJM9694B
Vehicle Make/Model/Colour	
Details Of Properties	
Vehicle Category	PRIVATE CAR
Name of Driver	TAN BO RONG (CHEN BORONG)
NRIC/Passport Number	SXXXX152G
Contact Number	
Address	
Postcode	
Insurance Company Name	
Nature Of Damage	
No. Of Passenger (Including Driver)	

**Sketch Plan Pg. 1**

### SKETCH PLAN

Slip Rd from PIE Toh Guan Ave

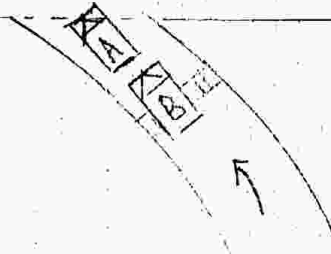

A- SHF1027R

B - SJM9694B

**DESCRIBE CIRCUMSTANCES OF THE ACCIDENT**

This image shows a single sheet of white paper with horizontal blue or grey ruling lines. The lines are evenly spaced and run across the width of the page. There is no handwriting or other markings on the paper.

### DECLARATION

I/We declare the foregoing particulars are true in every respect.

**Policyholder's Signature**

**Date & Time:**

Driver's Signature

(If driver is not the policyholder)

**Date & Time:**

Reporting Centre Personnel's Signature

**Name:**

NRIC/FIN No.:

**SKETCH PLAN**

**IMPORTANT NOTICE**

1. Please report correctly the details of the accident to speed up the claims process.
2. This Form must be completed by the Policyholder and/or the Authorised Driver.
3. Information provided must be as truthful and accurate as possible. Any wilful misrepresentation or withholding of material facts may allow insurance companies to repudiate policy liability.
4. The issue and acceptance of this Form by insurance companies is not an admission of policy liability on the part of the insurance companies.
5. Any false reporting may be referred to the Police for investigation.
6. The report will be forwarded by the insurers of the GIA Records Management Centre established by the General Insurance Association of Singapore (GIA) for archiving and that copies of this report will for a fee be made available upon application by interested parties.
7. By the lodgment of this report to the insurers, you hereby consent to the archiving of this report at the centre and to copies of the report being made available aforesaid.
8. **Consent under the Personal Data Protection Act (PDPA)**

I understand, acknowledge, agree and consent that:

- (a) My insurer, my workshop and the General Insurance Association of Singapore ("GIA") may/are permitted to collect, use, disclose and/or process my personal data/personal information set out in this [form] and any other personal information provided by me or possessed by my insurer (collectively the "Personal Information") and disclose and transfer such Personal Information to all Insurer(s) who have insured vehicle(s) involved in this accident (all Insurer(s) who have insured vehicle(s) involved in this accident shall be collectively referred to as the "Insurers"), the Insurers' lawyers/law firms, the Monetary Authority of Singapore and any relevant government agency/authority (such as the police), for the purpose(s) of :
  - (i) processing, handling and/or dealing with my claims including the settlement of the claims and any necessary investigations relating to the claims;
  - (ii) investigating the accident and/or my claims;
  - (iii) carrying out and/or dealing with my instructions or responding to any enquiries by me;
  - (iv) administering my claims (including the mailing of correspondence, statements, invoices, reports or notices to me, which could involve disclosure of certain personal data about me to bring about delivery of the same as well as on the external cover of envelopes/mail packages); and/or
  - (v) complying with applicable law in administering, processing, handling and/or dealing with my claims.(collectively the "Purposes")
- (b) all insurer(s) who have insured vehicle(s) involved in this accident and the Insurers' lawyers/law firms, may/are permitted to collect, use, disclose and/or process my Personal Information for one or more of the above Purposes; and
- (c) my Personal Information may/can be disclosed by any of the Insurers and/or GIA to their third party service providers or agents(including their lawyers/law firms), which may be sited outside of Singapore, for one or more of the above Purposes.
- (d) my Personal Information will also be collected and used to compile claims history for the purpose of fraud detection, investigation and management in present and all future claims.
- (e) the information so collected under (d) above may be shared / disclosed:
  - (i) to all insurers and/or any other third parties that assist in evaluating, investigating, controlling or managing fraud, regulators, law enforcement and government agencies as reasonably required for the purposes stated, or
  - (ii) for complying with requirements under any regulations, laws or court orders.



Policyholder's Signature  
Date & Time:

*[Signature]*

Driver's Signature  
(If driver is not the policyholder)  
Date & Time:

*[Signature]* 7/1/2020

Reporting Centre Personnel's Signature  
Name:  
NRIC/FIN No.:



## Case Details

Case Reference Number :

TAX/07/20/2011

Type of Repair : Accident Repair

Vehicle Registration Number :

SHF1027R

Company Type : SMRT Taxis Pte Ltd

Estimation ID : EST-11997-ID

Assigned By : Taxi Claims Manager  
TeamInsurance Company Name : NTUC Income Insurance Co-operative  
Ltd

Accident Date and Time : 07/07/2020 04:25 AM

Vehicle Age(In Months) : 67

## Documents / Photographs

View Documents / Photographs

Total Documents: 1

## Estimation Details

### Spare Part's Cost Detail

SMRT Recommendation										Surveyor Approval				
BOM Type	Costing Type	Portion	Material Number	Part Name	Qty	List Price Per Unit(\$)	List Price(\$)	Dis(%)	Final Price(\$)	Repair/ Replace	Surveyor Quantity	Surveyor Final Price(\$)	Repair/Replace	Remarks
One Time Key In	Main			BUMPER REAR	1	458.60	458.60	25.00	343.95	Replace	1	343.95	Replace	✓ / CRU
One Time Key In	Main			BUMPER CLIPS	10	1.61	16.10	25.00	12.08	Replace	10	12.08	Replace	✓ / NEC
One Time Key In	Main			BUMPER REINFORCEMENT REAR	1	205.70	205.70	25.00	154.27	Replace	0	0	Check	✓ X SRC
One Time Key In	Main			ARM SUB-ASSY, RR BUMPER LH	1	139.60	139.60	25.00	104.70	Replace	0	0	Check	✓ X SRC
One Time Key In	Main			ARM SUB-ASSY, RR BUMPER RH	1	139.60	139.60	25.00	104.70	Replace	0	0	Check	✓ X SRC
One Time Key In	Main			ANTENNA, ELECTRICAL LOWER REAR	1	157.40	157.40	10.00	141.66	Replace	0	0	Check	✓ X SRC
One Time Key In	Main			SENSOR REVERSE	1	180.00	180.00	0.00	180.00	Replace	1	180.00	Replace	✓ / short
One Time Key In	Main			PIXEL STICKER	2	60.00	120.00	0.00	120.00	Replace	2	120.00	Replace	✓ / NEC
One Time Key In	Main			BUMPER LIP COVER RR/LH	1	72.20	72.20	25.00	54.15	Replace	0	0	Not Give	✓ X SRC

Total Spare Part Cost 13,602.13

Surveyor Total 1,435.28

Lump Sum Discount (%) 20.00

Lump Sum Dis (%) 20

Final Spare Part Cost 10,881.70

Final Sur Total 1,148.22

SMRT Recommendation											Surveyor Approval			
BOM Type	Costing Type	Portion	Material Number	Part Name	Qty	List Price Per Unit(\$)	List Price(\$)	Dis(%)	Final Price(\$)	Repair/Replace	Surveyor Quantity	Surveyor Final Price(\$)	Repair/Replace	Remarks
One Time Key In	Main			BUMPER LIP COVER RR/RH	1	118.10	118.10	25.00	88.57	Replace	0	0	Not Give	✓ XSV
One Time Key In	Main			BUMPER LIP REAR	1	228.90	228.90	25.00	171.68	Replace	0	0	Check	✓ XSV
One Time Key In	Main			BUMPER SEAL, RR LH	1	88.90	88.90	25.00	66.68	Replace	0	0	Not Give	✓ XSV
One Time Key In	Main			BUMPER SEAL, RR RH	1	65.70	65.70	25.00	49.28	Replace	0	0	Not Give	✓ XSV
One Time Key In	Main			BUMPER SIDE RETAINER RR/LH	1	94.80	94.80	25.00	71.10	Replace	1	71.10	Replace	✓ /BR
One Time Key In	Main			BUMPER SIDE RETAINER RR/RH	1	94.80	94.80	25.00	71.10	Replace	1	71.10	Replace	✓ /BR
One Time Key In	Main			UNDER COVER SUBASSY, RR FLOOR	1	514.50	514.50	25.00	385.88	Replace	0	0	Not Give	✓ XSV
One Time Key In	Main			EXHAUST HEAT SHIELD, REAR	1	107.40	107.40	25.00	80.55	Replace	0	0	Not Give	✓ XSV
One Time Key In	Main			EXHAUST TAIL PIPE	1	656.20	656.20	25.00	492.15	Replace	0	0	Not Give	✓ XSV
One Time Key In	Main			SUPPORT, EXHAUST REAR	2	33.60	67.20	25.00	50.40	Replace	0	0	Not Give	✓ XSV
One Time Key In	Main			NAME PLATE (HYBRID)	1	51.90	51.90	25.00	38.92	Replace	1	38.92	Replace	✓ /Nec
One Time Key In	Main			NAME PLATE (PRIUS)	1	60.80	60.80	25.00	45.60	Replace	0	0	Not Give	✓ XSV
One Time Key In	Main			NAME PLATE (TOYOTA)	1	51.90	51.90	25.00	38.92	Replace	0	0	Not Give	✓ XSV
One Time Key In	Main			SPOILER REAR	1	953.70	953.70	25.00	715.28	Replace	0	0	Not Give	✓ XSV
One Time Key In	Main			3RD BRAKE LAMP	1	231.30	231.30	25.00	173.48	Replace	0	0	Not Give	✓ XSV

Total Spare Part Cost 13,602.13

Surveyor Total 1,435.28

Lump Sum Discount (%) 20.00

Lump Sum Dis (%) 20

Final Spare Part Cost 10,881.70

Final Sur Total 1,148.22



SMRT Recommendation										Surveyor Approval			
BOM Type	Costing Type	Portion	Material Number	Part Name	Qty	List Price Per Unit(\$)	List Price(\$)	Dis(%)	Final Price(\$)	Repair/ Replace	Surveyor Quantity	Surveyor Final Price(\$)	Repair/Replace Remarks
One Time Key In	Main			SMRT LOGO	1	7.80	7.80	0.00	7.80	Replace	0	0	Not Give ✓ X sue
One Time Key In	Main			STICKER DECAL 6555 8888	1	21.60	21.60	0.00	21.60	Replace	0	0	Not Give ✓ X sue
One Time Key In	Main			END PANEL	1	602.10	602.10	25.00	451.58	Replace	0	0	Check ✓ X sue
One Time Key In	Main			END PANEL COVER, DECK TRIM HOLE	1	46.10	46.10	25.00	34.58	Replace	0	0	Check ✓ X sue
One Time Key In	Main			END PANEL COVER, DECK TRIM, RR	1	121.10	121.10	25.00	90.82	Replace	0	0	Check ✓ X sue
One Time Key In	Main			REINFORCEMENT, RR	2	34.60	69.20	25.00	51.90	Replace	0	0	Not Give ✓ X sue
One Time Key In	Main			SEALANT SIKAFLEX	1	37.00	37.00	0.00	37.00	Replace	0	0	Not Give ✓ X sue
One Time Key In	Main			SPARE TYRE PANEL	1	667.70	667.70	25.00	500.78	Replace	0	0	Check ✓ X sue
One Time Key In	Main			MEMBER SUB-ASSY, RR LH	1	174.10	174.10	25.00	130.57	Replace	0	0	Not Give ✓ X sue
One Time Key In	Main			MEMBER SUB-ASSY, RR RH	1	174.10	174.10	25.00	130.57	Replace	0	0	Not Give ✓ X sue
One Time Key In	Main			FLOOR PANEL RR/RH	1	209.90	209.90	25.00	157.43	Replace	0	0	Not Give ✓ X sue
One Time Key In	Main			BOX, DECK FLOOR, RR	1	649.70	649.70	25.00	487.28	Replace	0	0	Not Give ✓ X sue
One Time Key In	Main			BOX, RR FLOOR, BOARD	1	679.60	679.60	25.00	509.70	Replace	0	0	Not Give ✓ X sue
One Time Key In	Main			BOARD, RR FLOOR	1	392.30	392.30	25.00	294.23	Replace	0	0	Not Give ✓ X sue
One Time Key In	Main			BOARD ASSY, RR RH	1	379.20	379.20	25.00	284.40	Replace	0	0	Not Give ✓ X sue

Total Spare Part Cost 13,602.13

Surveyor Total 1,435.28

Lump Sum Discount (%) 20.00

Lump Sum Dis (%) 20

Final Spare Part Cost 10,881.70

Final Sur Total 1,148.22

SMRT Recommendation											Surveyor Approval			
BOM Type	Costing Type	Portion	Material Number	Part Name	Qty	List Price Per Unit(\$)	List Price(\$)	Dis(%)	Final Price(\$)	Repair/ Replace	Surveyor Quantity	Surveyor Final Price(\$)	Repair/Replace	Remarks
One Time Key In	Main			SPACER, RR FLOOR	1	130.60	130.60	25.00	97.95	Replace	0	0	Not Give	✓ Xsrc
One Time Key In	Main			CUSHION, SPARE WHEEL	1	230.80	230.80	25.00	173.10	Replace	0	0	Not Give	✓ Xsrc
One Time Key In	Main			PROTECTOR, SPARE	1	143.70	143.70	25.00	107.77	Replace	0	0	Not Give	✓ Xsrc
One Time Key In	Main			CARRIER, SPARE	1	19.70	19.70	25.00	14.77	Replace	0	0	Not Give	✓ Xsrc
One Time Key In	Main			TYRE	1	126.74	126.74	0.00	126.74	Replace	0	0	Not Give	✓ Xsrc
One Time Key In	Main			WHEEL, DISC	1	1,490.20	1,490.20	25.00	1,117.65	Replace	0	0	Not Give	✓ Xsrc
One Time Key In	Main			PANEL ASSY, DECK RH	1	307.00	307.00	25.00	230.25	Replace	0	0	Not Give	✓ Xsrc
One Time Key In	Main			BATTERY	1	278.00	278.00	10.00	250.20	Replace	0	0	Not Give	✓ Xsrc
One Time Key In	Main			BATTERY CLAMP	1	16.10	16.10	25.00	12.08	Replace	0	0	Not Give	✓ Xsrc
One Time Key In	Main			BATTERY TRAY	1	42.80	42.80	25.00	32.10	Replace	0	0	Not Give	✓ Xsrc
One Time Key In	Main			TAIL LAMP BRACKET, LH	1	30.70	30.70	25.00	23.02	Replace	0	0	Check	✓ Xsrc
One Time Key In	Main			TAIL LAMP LH	1	548.40	548.40	10.00	493.56	Replace	0	0	Not Give	✓ Xsrc
One Time Key In	Main			FENDER LINER RR/LH	1	141.30	141.30	25.00	105.98	Replace	0	0	Not Give	✓ Xsrc
One Time Key In	Main			TAIL LAMP BRACKET, RH	1	30.70	30.70	25.00	23.02	Replace	0	0	Check	✓ Xsrc
One Time Key In	Main			TAIL LAMP RH	1	557.80	557.80	10.00	502.02	Replace	0	0	Not Give	✓ Xsrc

Total Spare Part Cost 13,602.13

Surveyor Total 1,435.28

Lump Sum Discount (%) 20.00

Lump Sum Dis (%) 20

Final Spare Part Cost 10,881.70

Final Sur Total 1,148.22

SMRT Recommendation											Surveyor Approval			
BOM Type	Costing Type	Portion	Material Number	Part Name	Qty	List Price Per Unit(\$)	List Price(\$)	Dis(%)	Final Price(\$)	Repair/ Replace	Surveyor Quantity	Surveyor Final Price(\$)	Repair/Replace	Remarks
One Time Key In	Main			TROUGH, BACK DOOR	1	110.90	110.90	25.00	83.18	Replace	0	0	Not Give	✓ X Svc
One Time Key In	Main			FENDER RR/RH	1	766.80	766.80	25.00	575.10	Replace	0	0	Not Give	✓ X Svc
One Time Key In	Main			SMRT LOGO	1	7.80	7.80	0.00	7.80	Replace	0	0	Not Give	✓ X Svc
One Time Key In	Main			STICKER DECAL 6555 8888	1	21.60	21.60	0.00	21.60	Replace	0	0	Not Give	✓ X Svc
One Time Key In	Main			FENDER LINER RR/RH	1	141.30	141.30	25.00	105.98	Replace	0	0	Not Give	✓ X Svc
One Time Key In	Main			TAILGATE ASY	1	1,007.90	1,007.90	25.00	755.92	Replace	1	0	Repair	✓ X R
One Time Key In	Main			DAM, BACK DOOR GLASS ADHESIVE, NO.1	1	27.30	27.30	25.00	20.48	Replace	0	0	Not Give	✓ X Svc
One Time Key In	Main			TAIL GATE DOOR GLASS MOULDING, LH	1	29.40	29.40	25.00	22.05	Replace	0	0	Not Give	✓ X Svc
One Time Key In	Main			TAIL GATE DOOR GLASS MOULDING, RH	1	29.40	29.40	25.00	22.05	Replace	0	0	Not Give	✓ X Svc
One Time Key In	Main			MOULDING BACK WINDOW, LOWER NO.1	1	29.40	29.40	25.00	22.05	Replace	0	0	Not Give	✓ X Svc
One Time Key In	Main			DAM, BACK DOOR GLASS ADHESIVE, NO.2	1	17.40	17.40	25.00	13.05	Replace	0	0	Not Give	✓ X Svc
One Time Key In	Main			MOULDING, BACK WINDOW, LOWER NO.2	1	29.40	29.40	25.00	22.05	Replace	0	0	Not Give	✓ X Svc
One Time Key In	Main			MOULDING, BACK WINDOW, OUTSIDE LH NO.2	1	29.40	29.40	25.00	22.05	Replace	0	0	Not Give	✓ X Svc
One Time Key In	Main			MOULDING, BACK WINDOW, OUTSIDE RH NO.2	1	29.40	29.40	25.00	22.05	Replace	0	0	Not Give	✓ X Svc
One Time Key In	Main			SEALANT W/SCREEN	3	37.00	111.00	0.00	111.00	Replace	0	0	Not Give	✓ X Svc

Total Spare Part Cost 13,602.13

Surveyor Total 1,435.28

Lump Sum Discount (%) 20.00

Lump Sum Dis (%) 20

Final Spare Part Cost 10,881.70

Final Sur Total 1,148.22

SMRT Recommendation											Surveyor Approval		
BOM Type	Costing Type	Portion	Material Number	Part Name	Qty	List Price Per Unit(\$)	List Price(\$)	Dis(%)	Final Price(\$)	Repair/ Replace	Surveyor Quantity	Surveyor Final Price(\$)	Repair/Replace Remarks
One Time Key In	Main			TAILGATE DOOR HINGE LH/RH	2	58.30	116.80	25.00	87.45	Replace	0	0	Not Give ✓ XSV
One Time Key In	Main			TAILGATE DOOR LOCK	1	444.10	444.10	25.00	333.08	Replace	1	333.08	Replace ✓ Jym
One Time Key In	Main			TAILGATE DOOR STAY LH	1	241.50	241.50	25.00	181.13	Replace	0	0	Not Give ✓ XSV
One Time Key In	Main			TAILGATE DOOR STAY RH	1	241.50	241.50	25.00	181.13	Replace	0	0	Not Give ✓ XSV
One Time Key In	Main			TAILGATE DOOR WEATHER STRIP	1	353.40	353.40	25.00	265.05	Replace	1	265.05	Replace ✓ CRU
One Time Key In	Main			TAILGATE LOCK, COVER	1	15.70	15.70	25.00	11.77	Replace	0	0	Check ✓ XSV
One Time Key In	Main			TAILGATE OUTSIDE GARNISH	1	504.90	504.90	25.00	378.67	Replace	0	0	Not Give ✓ XSV
One Time Key In	Main			STRIKER, BACK DOOR	1	48.90	48.90	25.00	36.67	Replace	0	0	Not Give ✓ XSV
One Time Key In	Main			EMBLEM REAR	1	60.30	60.30	25.00	45.22	Replace	0	0	Not Give ✓ XSV
Total Spare Part Cost									13,602.13	Surveyor Total 1,435.28			
Lump Sum Discount (%)									20.00	Lump Sum Dis (%) 20			
Final Spare Part Cost									10,881.70	Final Sur Total 1,148.22			

Labour's Cost Detail

S.No.	Costing Type	Job Scope	SMRT Recommendation(\$)	Surveyor Adjustment(\$)	Remarks
1	Main	TO REPAIR REAR PORTION	1,352.00	400	✓
Total:			1,352.00	400.00	

Spray Cost Detail

S.No.	Costing Type	Job Scope	SMRT Recommendation(\$)	Surveyor Adjustment(\$)	Remarks
1	Main	TO RESPRAY REAR BUMPER	378.00	200	✓
2	Main	TO RESPRAY BUMPER BEAM	180.00	0	
Total:			3,114.00	400.00	



S.No.	Costing Type	Job Scope	SMRT Recommendation(\$)	Surveyor Adjustment(\$)	Remarks
3	Main	TO RESPRAY TAIL GATE	378.00	200	
4	Main	TO RESPRAY TAILGATE OUTSIDE GARNISH	180.00	0	
5	Main	TO RESPRAY REAR SPOILER	180.00	0	
6	Main	TO RESPRAY REAR PANEL	180.00	0	
7	Main	TO RESPRAY REAR SPARE TYRE PANEL	180.00	0	
8	Main	TO RESPRAY RIM	180.00	0	
9	Main	TO RESPRAY REAR MEMBER,RH	180.00	0	
10	Main	TO RESPRAY REAR MEMBER,LH	180.00	0	
11	Main	TO RESPRAY REAR FLOOR SIDE PANEL RH	180.00	0	
12	Main	TO RESPRAY TROUGH BACK DOOR RH	180.00	0	
13	Main	TO RESPRAY REAR FENDER RH	378.00	0	
14	Main	TO RESPRAY BATTERY PANEL	180.00	0	
<b>Total:</b>			<b>3,114.00</b>	<b>400.00</b>	

**Other Cost Detail**

S.No.	Costing Type	Job Scope	SMRT Recommendation(\$)	Surveyor Adjustment(\$)	Remarks
1	Main	TO CHECK WIRING AND SYSTEM FUNCTION	80.00	20	
2	Main	TO APPLY RUST-PROOFING ON AFFECTED AREA	200.00	30	
3	Main	TO DO WHEEL ALIGNMENT / TYRE BALANCING	120.00	0	
4	Main	TO ALIGN CHASSIS	350.00	0	
5	Main	TO REMOVE & REFIT EXHAUST	120.00	0	
6	Main	TO TRANSFER REAR TAILGATE MECHANISM	120.00	0	
7	Main	TO TEST AND REFIX REVERSE SENSOR SYSTEM	120.00	30	
8	Main	TO REMOVE AND INSTALL LUGGAGE COMPARTMENT TRIM TO FACILITATE REPAIR.	120.00	0	
<b>Total:</b>			<b>1,950.00</b>	<b>80.00</b>	

S.No.	Costing Type	Job Scope	SMRT Recommendation(\$)	Surveyor Adjustment(\$)	Remarks
9	Main	TO INSPECT RR LIGHTING, MECHANISMS & WATER TEST RR LIGHTING FOR LEAKAGE	120.00	0	
10	Main	TO REMOVE AND REFIX REAR WINDSCREEN	240.00	0	
11	Main	TO REMOVE AND REFIT WIRE HARDESS	200.00	0	
12	Main	TO REPLACE SUNDRY PARTS	100.00	0	
13	Main	TO WASH AND VACUUM	80.00	0	
<b>Total:</b>			<b>1,950.00</b>	<b>80.00</b>	

## Summary

	Estimator Assessment(\$)	Surveyor Assessment(\$)
Total Spare Part Detail	10,881.70	1,148.22
Total Labour Cost	1,352.00	400.00
Total Spray Painting	3,114.00	400.00
Other	1,950.00	80.00
Overall Total	17,297.70	2,028.22
Lump Sum Repair Option	<input checked="" type="checkbox"/>	<input checked="" type="checkbox"/>
Lump Sum Total	17,300.00	2,050.00
Surveyor Approved Amount		2,050.00
No of Repair Days*	9	3
Remarks		L/S, after paint photo
Surveyor Name		Sun Pin (LKK)
Signature		

Survey Date 08/07/2020

**LKK Auto Consultants hence notify the Repairer of the following:**

- To resurvey before/after spray painting
- To display damaged part(s) during resurvey
- Parts prices are subject to confirmation
- Third party survey is on a "Without Prejudice" basis
- No illegal modification(s) is allowed
- Supplementary item(s) must be resurveyed and is subject to final approval from Insurance Company

Acknowledged by Repairer

Signature:

Date: