

# NATIONAL Assessment Centre Services

[wef 1 Jan'05]

MMA 120058424

Date In: 11/7/20 08:56	Job description	Date & Time Completed	Done by
Ref No: NA/MSG 20007185164	SAS e-filing		
Veh No: SLT 31905	E-mail (within 3hrs, AIC 2hrs)		
D.O.A: 9/7/20 14:05	i-Motor Claim Form		
OD: <input checked="" type="checkbox"/> Reporting Only	i-Motor W/O (Within: OD 2hrs, TP 4hrs)		
	i-Photo Uploaded		
TP Insurer:	Assessment/Survey Report		
	Ass't Report by Fax / Hand to Owner/Wksp		

Preferred Wksp / INC Assign Wksp / QW: (	Tel:	Fax:
TP Particulars:	Veh No: SKU 1205D	INC ( ) / Non-INC ( )
Owner / Driver: (	Tel:	
Policy No: (	Period: (	Cover Type: (
Confirmed by: (	Date:	Time:
Insured/Driver Liability: (	[Note-Est. Status (WO): N: 0-20%; P: 21-79%. P: 80-100%]	
Year of Registration: (	Warranty: YES ( ) / NO ( )	
Excess: (\$	Loading: \$1,000 ( ) / \$2,000 ( )	

**General Remarks:-**

( ) Walk-In Customer: Customer's information strictly Confidential & Strictly NO refer of repairer.

( ) Total Loss Case : to e-mail Insurer URGENTLY.

Drive-In ( ) / Towed-In ( ) ; Invoice: YES ( ) / NO ( ) ; Towing Co: ( )

Remarks:- (INC hotline: 6788 6616)	Date & Time Completed	Done by
1) Apply for Transport Allowance ( ) / Courtesy Car ( )		
2) QC Check / Post Repair Inspection ( )		
3) Upload Resurvey Photo [Repair Cost > \$3000] ( )		

**Injury:**

Date/Time	Actions

NA2003645

## Invoice Preparation Checklist

Am (\$)  
In Bill

Am (\$)  
Add Bill

**Claimant's Particulars:-**

Driver/Owner:

Contact No:

Damaged Portion:

QC Checked by (Engr-In-Charge):

**Auditors' Comments:-**

Ref. 1:

Ref. 2 / 3:

- 1) AR: Accident Reporting (\$30);
- 2) DA: Damage Assessment (\$100); INC (\$80)
- 3) TP: Towing Fee \$40/\$45
- 4) FT: Follow-Through Survey \$120
- 5) FT: Follow-Through Survey (Resurvey) \$30
- 6) TR: Re-inspection \$75
- 7) NI: Idac DA + SMRT Survey \$160
- 8) NTUC Additional Services:-
- 9) NI12: Idac Mobile \$30

Invoice dated

Fee Charged

2007-01-04



## SINGAPORE ACCIDENT STATEMENT

### IMPORTANT NOTICE

1. Please report correctly the details of the accident to speed up the claims process.
2. This Form must be completed by the Policyholder and/or the Authorised Driver.
3. Information provided must be as truthful and accurate as possible. Any wilful misrepresentation or withholding of material facts may allow insurance companies to repudiate policy liability.
4. The issue and acceptance of this Form by insurance companies is not an admission of policy liability on the part of the insurance companies.
5. **Any false reporting may be referred to the Police for investigation.**
6. This report will be forwarded by the insurers of the GIA Records Management Centre established by the General Insurance Association of Singapore (GIA) for archiving and that copies of this report will, for a fee, be made available upon application by interested parties.
7. By the lodgement of this report to the insurers, you hereby consent to the archiving of this report at the centre and to copies of the report being made available aforesaid.

### ACCIDENT STATEMENT

Date Of Report	11/07/2020 08:56
Date Of Accident	09/07/2020 14:05
Exact Location Of Accident	JLN BUKIT MERAH TURNING TO BUKIT MERAH CENTAL
Country/State of Loss	SINGAPORE

### DETAILS OF OWN VEHICLE

Vehicle Registration Number	SLT3190S
<b>Insured/Policyholder</b>	
Name Of Registered Owner	NAZIRAH BEGAM D/O MOHAMED HANIFFA
NRIC No	SXXXX025J
Email Address	NOEMAIL
Mobile Phone No	(LOCAL) +65-91062360
Alternative Phone No	OFFICE-91062360

### Vehicle Particulars

Manufacturer	AUDI
Model	A4
Exact Purpose for which vehicle was being used at time of accident	PRIVATE USE
Are you claiming under your own insurance policy for repair to your vehicle?	NO
If No, Please state action to be taken	THIRD PARTY
Vehicle Category	PRIVATE CAR

### Insurance Company

Name of Insurance Company	MSIG INSURANCE (SINGAPORE) PTE. LTD.
Type Of Coverage	COMPREHENSIVE
Fleet Policy	NO
Policy Number	A 29099791 QMY
Cover Note Number	

### Driver

Name of Driver	NAZIRAH BEGAM D/O MOHAMED HANIFFA
NRIC No	SXXXX025J
Date Of Birth	23/06/1980
Occupation	INDOOR
Date Of Driving Pass	07/04/2011
Driving Experience	9 YEARS AND 3 MONTHS
Gender	FEMALE
Mobile Number	(LOCAL) +65-91062360
Fax Number	
Contact Number	OFFICE-91062360
Email Address	NOEMAIL

Address	BLK 327 TAH CHING RD #09-12
Postcode	610327
Was driver an employee of the Insured's Company	NO
If No, Relationship of the Driver with the Insured	OWNER
Vehicle Registration Number of Driver's Own Vehicle	-
	-
	-
Insurance Company of Driver's Own Vehicle	-
	-
	-

#### General Information of the Accident

Type Of Accident	COLLISION - CROSS JUNCTION
Weather Conditions	CLEAR
Road Surface	DRY

#### Other Information

Was any foreign vehicle involved in this accident?	NO
Number of vehicles (including own vehicle) involved in the accident	2
Was any body injured in the Accident?	YES
Was any injured conveyed to hospital by ambulance?	NO
Was any other material or property damaged?	YES
I have been approached by unknown person(s) soliciting/offering accident claims assistance.	NO
Number of Passengers (Including Driver)	5
Passenger 1	NAME: : NUR AAFIYA GENDER: : FEMALE
Passenger 2	NAME: : MUHAMMAD ARSHAD GENDER: : MALE
Passenger 3	NAME: : RUMSARI GENDER: : FEMALE
Passenger 4	NAME: : RESHMA ZULEKAA GENDER: : FEMALE

#### Details of Police Action

Was the accident reported to the police?	NO
If Yes, Please state which Police Station	
Was notice of intended Prosecution given?	NO
If Yes, against whom?	

#### Circumstances of Accident

REFER TO STATEMENT.

#### Attachment(s)

Are accident photos available for attachment?	YES
Was there any video captured by Car Camera?	YES
Remarks/ Reasons:	WITH DRIVER
Was there any audio recorded?	NO

#### DETAILS OF OTHER VEHICLE PROPERTY 1

Vehicle Registration Number	SKU1205D
Vehicle Make/Model/Colour	
Details Of Properties	

Vehicle Category PRIVATE CAR  
Name of Driver  
NRIC/Passport Number  
Contact Number  
Address  
Postcode  
Insurance Company Name  
Nature Of Damage  
No. Of Passenger (Including Driver)

#### DETAILS OF INJURED PERSON 1

Name NAZIRAH BEGAM D/O MOHAMED HANIFFA  
Approximate Age  
Injuries Sustain BODY  
Injured person in which vehicle? SLT3190S  
Were seat belts worn? YES  
Was this injured conveyed to hospital by ambulance? NO  
Address  
Postcode

#### DETAILS OF INJURED PERSON 2

Name NUR AAFIYA  
Approximate Age  
Injuries Sustain BODY  
Injured person in which vehicle? SLT3190S  
Were seat belts worn? YES  
Was this injured conveyed to hospital by ambulance? NO  
Address  
Postcode

#### DETAILS OF INJURED PERSON 3

Name MUHAMMAD ARSHAD  
Approximate Age  
Injuries Sustain BODY  
Injured person in which vehicle? SLT3190S  
Were seat belts worn? YES  
Was this injured conveyed to hospital by ambulance? NO  
Address  
Postcode

#### DETAILS OF INJURED PERSON 4

Name RUMSARI  
Approximate Age  
Injuries Sustain BODY  
Injured person in which vehicle? SLT3190S  
Were seat belts worn? YES  
Was this injured conveyed to hospital by ambulance? NO  
Address  
Postcode



## SKETCH PLAN

### IMPORTANT NOTICE

1. Please report correctly the details of the accident to speed up the claims process.
2. This Form must be completed by the Policyholder and/or the Authorised Driver.
3. Information provided must be as truthful and accurate as possible. Any wilful misrepresentation or withholding of material facts may allow insurance companies to repudiate policy liability.
4. The issue and acceptance of this Form by insurance companies is not an admission of policy liability on the part of the insurance companies.
5. Any false reporting may be referred to the Police for investigation.
6. The report will be forwarded by the Insurers of the GIA Records Management Centre established by the General Insurance Association of Singapore (GIA) for archiving and that copies of this report will for a fee be made available upon application by interested parties.
7. By the lodgment of this report to the Insurers, you hereby consent to the archiving of this report at the centre and to copies of the report being made available aforesaid.
8. **Consent under the Personal Data Protection Act (PDPA)**

I understand, acknowledge, agree and consent that:

- (a) My insurer, my workshop and the General Insurance Association of Singapore ("GIA") may/are permitted to collect, use, disclose and/or process my personal data/personal information set out in this (form) and any other personal information provided by me or possessed by my insurer (collectively the "Personal Information") and disclose and transfer such Personal Information to all insurer(s) who have insured vehicle(s) involved in this accident (all insurer(s) who have insured vehicle(s) involved in this accident shall be collectively referred to as the "Insurers"), the Insurers' lawyers/law firms, the Monetary Authority of Singapore and any relevant government agency/authority (such as the police), for the purpose(s) of:
  - (i) processing, handling and/or dealing with my claims including the settlement of the claims and any necessary investigations relating to the claims;
  - (ii) investigating the accident and/or my claims;
  - (iii) carrying out and/or dealing with my instructions or responding to any enquiries by me;
  - (iv) administering my claims (including the mailing of correspondence, statements, invoices, reports or notices to me, which could involve disclosure of certain personal data about me to bring about delivery of the same as well as on the external cover of envelopes/mail packages); and/or
  - (v) complying with applicable law in administering, processing, handling and/or dealing with my claims (collectively the "Purposes")
- (b) all insurer(s) who have insured vehicle(s) involved in this accident and the insurers' lawyers/law firms, may/are permitted to collect, use, disclose and/or process my Personal Information for one or more of the above Purposes; and
- (c) my Personal Information may/can be disclosed by any of the Insurers and/or GIA to their third party service providers or agents (including their lawyers/law firms), which may be sited outside of Singapore, for one or more of the above Purposes.
- (d) my Personal Information will also be collected and used to compile claims history for the purpose of fraud detection, investigation and management in present and all future claims.
- (e) the information so collected under (d) above may be shared / disclosed:
  - (i) to all insurers and/or any other third parties that assist in evaluating, investigating, controlling or managing fraud, regulators, law enforcement and government agencies as reasonably required for the purposes stated; or
  - (ii) for complying with requirements under any regulations, laws or court orders.

  
Policyholder's Signature  
Date & Time:

  
Driver's Signature  
(If driver is not the policyholder)  
Date & Time:

Reporting Centre Personnel's Signature  
Name:  
NRIC/FIN No.:

# SKETCH PLAN

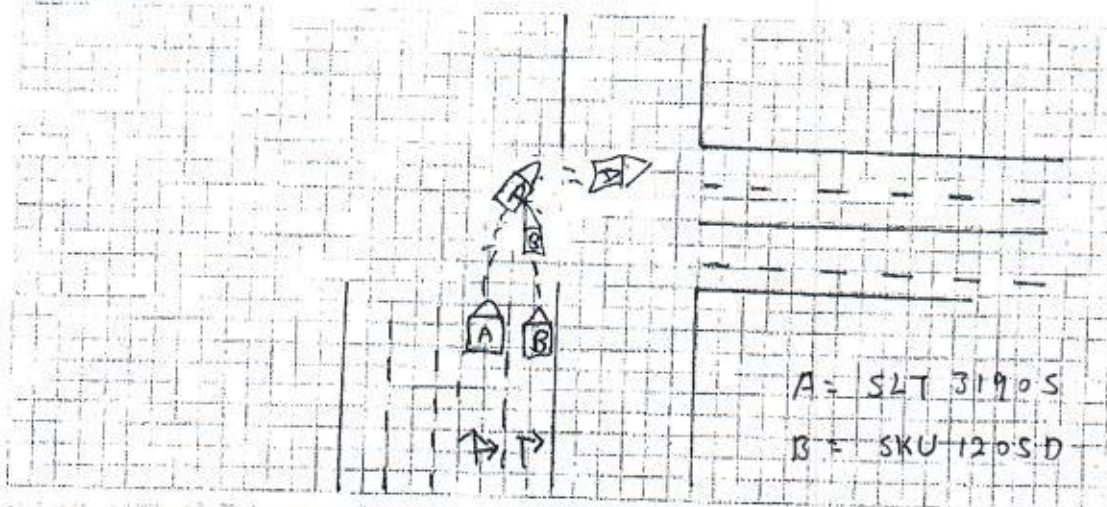

## DESCRIBE CIRCUMSTANCES OF THE ACCIDENT

I was travelling in my own lane turning right to Bukit Merah central. Suddenly, I felt a huge impact from the rear right portion. After I got down, then realized vehicle B made a signal I tried to go straight when his lane can only turn right and he hit onto my vehicle. I have a car camera.

## DECLARATION

I/We declare the foregoing particulars are true in every respect.

Policyholder's Signature  
Date & Time:

Driver's Signature  
(If driver is not the policyholder)  
Date & Time:

Reporting Centre Personnel's Signature  
Name:  
NRIC/FIN No.:





**MSIG Insurance (Singapore) Pte. Ltd.**  
4 Shenton Way #21-01 SGX Centre 2 Singapore 068807  
Tel: (65) 6827 7888 Fax: (65) 6827 7800  
Co. Reg. No. 200412212G GST Reg. No. 20-0412212G

## Certificate of Insurance

COPY

ROAD TRANSPORT ACT 1987 (MALAYSIA)  
THE MOTOR VEHICLES (THIRD-PARTY RISKS) RULES, 1959 (FEDERATION OF MALAYSIA)  
THE MOTOR VEHICLES (THIRD-PARTY RISKS AND COMPENSATION) ACT (CAP. 189 OF THE REVISED EDITION)  
(REPUBLIC OF SINGAPORE)  
THE MOTOR VEHICLES (THIRD-PARTY RISK AND COMPENSATION) RULES, 1996 EDITION (REPUBLIC OF SINGAPORE)  
OR ANY AMENDMENT, ACT OR ACTS PASSED IN SUBSTITUTION THEREOF.

Form M.X.1  
Individual Ownership

**MOTOR MAX PLUS**  
**Comprehensive**

Certificate No. A 29099791 QMY

Excess : SGD750

Windscreen Excess : SGD100

1. Index Mark and Registration Number of Vehicle  
SLT3190S

2. Name of Policyholder  
Nazirah Begam d/o Mohamed Haniffa

3. Effective Date of the Commencement of Insurance for the purposes of the Act  
25/10/2019

4. Date of Expiry of Insurance  
24/10/2020

5. Persons or Classes of Persons entitled to drive\*

Nazirah Begam d/o Mohamed Haniffa

Any other person provided he is driving on the Policyholder's order or with the Policyholder's permission.

\* Provided that the person driving is permitted in accordance with the licensing or other laws or laws or regulations to drive the Motor Vehicle or has been so permitted and is not disqualified by order of a Court of Law or by reason of any enactment or regulation in that behalf from driving the Motor Vehicle.

6. Limitations as to use\*

Use only for social domestic and pleasure purposes and for the Policyholder's business.

The Policy does not cover use for hire or reward racing pace-making reliability trial speed-testing the carriage of goods other than samples in connection with any trade or business or use for any purpose in connection with the Motor Trade.

\* Limitations rendered inoperative by Section 8 of the Motor Vehicles (Third-Party Risks and Compensation) Act (Chapter 189) and Section 95 of the Road Transport Act, 1987 (Malaysia), are not to be included under these headings.

**PLEASE NOTE ALL CLAIMS RELATED REPAIR CAN BE CARRIED OUT AT ANY WORKSHOP OF YOUR CHOICE OR AT ANY MSIG AUTHORISED WORKSHOP LISTED IN THE ATTACHED.**

This Certificate is not transferable to a new owner of the vehicle. If for any reason the Policy is terminated during its currency, the Certificate must be returned to the Insurer within 7 days of the termination or if the Certificate has been lost or destroyed, a Statutory Declaration to that effect must be made. Failure to comply with this obligation is an offence under the Motor Vehicles (Third-Party Risks and Compensation) Act (Cap. 189).

I/WE HEREBY CERTIFY that the Policy to which this Certificate relates is issued in accordance with the provisions of the Motor Vehicles (Third-Party Risks and Compensation) Act (Chapter 189) and Part IV of the Road Transport Act, 1987 (Malaysia) or any Amendment, Act or Acts passed in substitution thereof

Signature / Date

Counter-Signatory:

**N A Basheer Ahmed Shahul Hamid s/o**

**MSIG Insurance (Singapore) Pte. Ltd.**  
Approved Insurers

Amy Ler  
Senior Vice President, Agencies

This certificate is not valid unless it is signed for & on behalf of the Company and Counter-Signed by a duly authorised representative of the Counter-Signatory.

XSHNASHNA2019102409522279

## SINGAPORE ACCIDENT STATEMENT

## IMPORTANT NOTICE

- ❖ Complete and submit this form to the individual insurance authorised reporting centre.
- ❖ Please report correctly on the details of the accident to speed up the claim process.
- ❖ This form must be filled up by the policy holder and/or authorised driver.
- ❖ Information provided must be as fruitful and accurate as possible. Any wilful misrepresentation or withholding of material facts may allow insurance companies to repudiate policy liability.
- ❖ The issue and acceptance of this form by insurance companies is not an admission of policy liability on the part of the insurance companies.
- ❖ Any false reporting may be referred to the traffic police department for investigation.

## Accident details

Date and time of accident	Date: 11/10/20 (DD/MM/YY) Time: 2:05 (HH:MM)
Exact location of accident	Jalan Bukit Merah turning to Bukit Merah Central.

## Details of vehicle

Vehicle registration number	SLT 3190 S
Vehicle make and model	Audi A4
Type of vehicle	Saloon <input checked="" type="checkbox"/> MPV <input type="checkbox"/> CRV <input type="checkbox"/> Van <input type="checkbox"/> Lorry <input type="checkbox"/> Bus <input type="checkbox"/> Motorcycle <input type="checkbox"/> Others: _____
Vehicle category	Private <input checked="" type="checkbox"/> Commercial <input type="checkbox"/> Motorcycle <input type="checkbox"/>
Purpose of using at said time	
Are you claiming under your own insurance company?	Yes <input type="checkbox"/> No <input checked="" type="checkbox"/> if no, please select: Third part claim <input checked="" type="checkbox"/> Reporting only <input type="checkbox"/>

## Insurance information

Insurance company	MSIG
Policy number	
Type of policy	Comprehensive <input type="checkbox"/> Third party fire & theft <input type="checkbox"/> TP only <input type="checkbox"/>

## Insured / Policy holder

Name	Nazrah Begam b/o Mohamed Haniffa Male <input type="checkbox"/> Female <input checked="" type="checkbox"/>
NRIC / Fin / Passport number	S80200255
Contact	91062360
Address	327 Tan Ching Rd #09-12 S(610327)

## Driver

Same as insured above ☒ (skip to D.O.B)

Name		Male <input type="checkbox"/> Female <input type="checkbox"/>
NRIC / Fin / Passport number		
Contact		
Address		
Email address		
Date of birth	23/6/1980	
Occupation	Indoor <input checked="" type="checkbox"/> Outdoor <input type="checkbox"/>	
Driving date pass	07/4/11	



### General information of the accident

Was driver an employee of the insured's company?	Yes <input type="checkbox"/> No <input type="checkbox"/>
Accident captured by camera?	Yes <input checked="" type="checkbox"/> No <input type="checkbox"/>
Weather condition	Clear <input checked="" type="checkbox"/> Raining <input type="checkbox"/> Others: _____
Road surface	Dry <input checked="" type="checkbox"/> Wet <input type="checkbox"/>
No of passenger	5 (Inclusive of driver)

#### Passenger 1

Name	NUR AFIYA (injured)
Gender	Male <input type="checkbox"/> Female <input checked="" type="checkbox"/>

#### Passenger 2

Name	MUHAMMAD ARSHAD (injured)
Gender	Male <input checked="" type="checkbox"/> Female <input type="checkbox"/>

#### Passenger 3

Name	
Gender	Male <input type="checkbox"/> Female <input type="checkbox"/>

#### Passenger 4

Name	RUMSARI (injured)
Gender	Male <input type="checkbox"/> Female <input checked="" type="checkbox"/>

#### Passenger 5

Name	REHMA ZULEKHA
Gender	Male <input type="checkbox"/> Female <input checked="" type="checkbox"/>

#### Passenger 6

Name	Naziran Begam d/o MOHAMMAD HANIFFA (injured)
Gender	Male <input type="checkbox"/> Female <input checked="" type="checkbox"/>

### Other information

Was anybody injured?	Yes <input type="checkbox"/> No <input type="checkbox"/>
Was other vehicle damaged?	Yes <input type="checkbox"/> No <input type="checkbox"/>

### Details of police action

Reported to police?	Yes <input type="checkbox"/> No <input type="checkbox"/> If yes, please state which police station.
Police station name	

Third party vehicle 1

Name	
Contact number	
NRIC / Fin / Passport number	
Vehicle registration number	SKV 12050
Vehicle make model	

Third party vehicle 2

Name	
Contact number	
NRIC / Fin / Passport number	
Vehicle registration number	
Vehicle make model	

Third party vehicle 3

Name	
Contact number	
NRIC / Fin / Passport number	
Vehicle registration number	
Vehicle make model	

Third party vehicle 4

Name	
Contact number	
NRIC / Fin / Passport number	
Vehicle registration number	
Vehicle make model	

Third party vehicle 5

Name	
Contact number	
NRIC / Fin / Passport number	
Vehicle registration number	
Vehicle make model	

Third party vehicle 6

Name	
Contact number	
NRIC / Fin / Passport number	
Vehicle registration number	
Vehicle make model	



Witness 1

Name	
------	--

Witness 2

Name	
------	--

Injured person 1

Name	
Injuries sustained	
Which vehicle person in?	
Were seat belts worn?	Yes <input type="checkbox"/> No <input type="checkbox"/>
Was injured conveyed to hospital by ambulance?	Yes <input type="checkbox"/> No <input type="checkbox"/>

Injured person 2

Name	
Injuries sustained	
Which vehicle person in?	
Were seat belts worn?	Yes <input type="checkbox"/> No <input type="checkbox"/>
Was injured conveyed to hospital by ambulance?	Yes <input type="checkbox"/> No <input type="checkbox"/>

Injured person 3

Name	
Injuries sustained	
Which vehicle person in?	
Were seat belts worn?	Yes <input type="checkbox"/> No <input type="checkbox"/>
Was injured conveyed to hospital by ambulance?	Yes <input type="checkbox"/> No <input type="checkbox"/>

Injured person 4

Name	
Injuries sustained	
Which vehicle person in?	
Were seat belts worn?	Yes <input type="checkbox"/> No <input type="checkbox"/>
Was injured conveyed to hospital by ambulance?	Yes <input type="checkbox"/> No <input type="checkbox"/>