

NATIONAL Assessment Centre Services: (wef 1 Jan'05) **MNA 120058308**

Date In: 9/12/12 - 16:23	Job description	Date & Time Completed	Done by
Ref No: NA 1732202174/24	SAS e-filing		
Veh No: 5D7911L	E-mail (within 3hrs, A/C 2hrs)		
D.O.A: 3/12/12 - 23:55	i-Motor Claim Form		
OD / TP / <u>Reporting Only</u>	i-Motor W/O (Within: OD 2hrs, TP 4hrs)		
	i-Photo Uploaded		
TP Insurer:	Assessment/Survey Report		
	Ass't Report by <u>Fax / Hand to Owner/Wksp</u>		

Preferred Wksp / INC Assign Wksp / QW: ()		Tel: ()	Fax: ()
TP Particulars:	Veh No: JA 7543L	INC () / Non-INC ()	
Owner / Driver: ()		Tel: ()	
Policy No: ()	Period: ()	Cover Type: ()	
Confirmed by: ()		Date: ()	Time: ()
Insured/Driver Liability: () % [Note-Est. Status (WO): N: 0-20%; P: 21-79%; F: 80-100%]			
Year of Registration: () Warranty: YES () / NO ()			
Excess: (\$) Loading: \$1,000 () / \$2,000 ()			

General Remarks:-

() Walk-In Customer: Customer's information strictly Confidential & Strictly NO refer of repairer.

() Total Loss Case: to e-mail Insurer URGENTLY.

Drive-In () / Towed-In (); Invoice: YES () / NO (); Towing Co: ()

Remarks:- (INC hotline: 6788 6616)	Date & Time Completed	Done by
1) Apply for Transport Allowance () / Courtesy Car ()		
2) QC Check / Post Repair Inspection ()		
3) Upload Resurvey Photo [Repair Cost > \$3000] ()		

Injury: _____

Date/Time	Actions

NA 1203622	Invoice Preparation Checklist	Ant (\$) 1st Bill	Ant (\$) Add Bill
Claimant's Particulars:-	1) AR: Accident Reporting (\$30);		
Driver/Owner:	2) DA: Damage Assessment (\$100); INC (\$80)		
Contact No:	3) TF: Towing Fee \$40/\$45		
Damaged Portion:	4) FT: Follow-Through Survey \$120		
	5) FT: Follow-Through Survey (Resurvey) \$30		
	For claiming against INC Only (wef 10 Jan 2005)		
	6) TR: Re-inspection \$75		
	7) N1: Idac DA + SMRT Survey \$160		
	8) NTUC Additional Services:-		
QC Checked by (Engr-In-Charge):	Q1:		
	*N5: Courtesy Car / Tpt Allowance \$5		
	*N6: Repair Co-ordination \$10		
Auditors' Comments:-	*N7: Post Repair Inspection \$25		
	*N8: DV / Collect Excess Coordination \$5		
	TP (N11): TP (Non INC) against INC \$20		
	9) N12: Idac Mobile \$0		
	Invoice dated	Fee Charged	
	Invoice dated	Fee Charged	

SINGAPORE ACCIDENT STATEMENT

IMPORTANT NOTICE

1. Please report correctly the details of the accident to speed up the claims process.
2. This Form must be completed by the Policyholder and/or the Authorised Driver.
3. Information provided must be as truthful and accurate as possible. Any wilful misrepresentation or withholding of material facts may allow insurance companies to repudiate policy liability.
4. The issue and acceptance of this Form by insurance companies is not an admission of policy liability on the part of the insurance companies.
5. **Any false reporting may be referred to the Police for investigation.**
6. This report will be forwarded by the insurers of the GIA Records Management Centre established by the General Insurance Association of Singapore (GIA) for archiving and that copies of this report will, for a fee, be made available upon application by interested parties.
7. By the lodgement of this report to the insurers, you hereby consent to the archiving of this report at the centre and to copies of the report being made available aforesaid.

ACCIDENT STATEMENT

Date Of Report	09/07/2020 16:23
Date Of Accident	03/07/2020 23:55
Exact Location Of Accident	TIONG BAHRU RD TWDS LOWER DELTA RD
Country/State of Loss	SINGAPORE

DETAILS OF OWN VEHICLE

Vehicle Registration Number	SLD7911L
Insured/Policyholder	
Name Of Registered Owner	ASIA EXPRESS CAR RENTAL PTE LTD
Co Reg No	2XXXXX882D
Email Address	NOEMAIL
Mobile Phone No	(LOCAL) +65-96253682
Alternative Phone No	OFFICE-96253682

Vehicle Particulars

Manufacturer	TOYOTA
Model	COROLLA ALTIS CLASSIC 1.6 CVT
Exact Purpose for which vehicle was being used at time of accident	WORKING
Are you claiming under your own insurance policy for repair to your vehicle?	NO
If No, Please state action to be taken	REPORTING ONLY
Vehicle Category	PRIVATE HIRE

Insurance Company

Name of Insurance Company	CHINA TAIPING INSURANCE (SINGAPORE) PTE. LTD.
Type Of Coverage	THIRD PARTY FIRE AND/OR THEFT
Fleet Policy	NO
Policy Number	DMHCSNA00001902000
Cover Note Number	

Driver

Name of Driver	SOH CHIEA HEE (SU ZHENGXI)
NRIC No	SXXXX942H
Date Of Birth	29/03/1972
Occupation	OUTDOOR
Date Of Driving Pass	18/04/1996
Driving Experience	24 YEARS AND 2 MONTHS
Gender	MALE
Mobile Number	(LOCAL) +65-83189391
Fax Number	
Contact Number	OFFICE-83189391
Email Address	NOEMAIL

Address	BLK 10B BENDEMEER ROAD #19-121
Postcode	332010
Was driver an employee of the Insured's Company	NO
If No, Relationship of the Driver with the Insured	OTHER - HIRER
Vehicle Registration Number of Driver's Own Vehicle	-
	-
Insurance Company of Driver's Own Vehicle	-
	-
	-

General Information of the Accident

Type Of Accident	COLLISION - HEAD TO REAR
Weather Conditions	CLEAR
Road Surface	DRY

Other Information

Was any foreign vehicle involved in this accident?	NO
Number of vehicles (including own vehicle) involved in the accident	2
Was any body injured in the Accident?	NO
Was any injured conveyed to hospital by ambulance?	
Was any other material or property damaged?	YES
I have been approached by unknown person(s) soliciting/offering accident claims assistance.	NO
Number of Passengers (Including Driver)	2
Passenger 1	NAME: : - GENDER: : MALE

Details of Police Action

Was the accident reported to the police?	NO
If Yes, Please state which Police Station	
Was notice of intended Prosecution given?	NO
If Yes, against whom?	

Circumstances of Accident

REFER TO STATEMENT.

Attachment(s)

Are accident photos available for attachment?	YES
Was there any video captured by Car Camera?	NO
Was there any audio recorded?	NO

DETAILS OF OTHER VEHICLE PROPERTY 1

Vehicle Registration Number	SH7543L
Vehicle Make/Model/Colour	
Details Of Properties	
Vehicle Category	TAXI
Name of Driver	
NRIC/Passport Number	
Contact Number	
Address	
Postcode	
Insurance Company Name	
Nature Of Damage	

No. Of Passenger (Including Driver)

SKETCH PLAN

IMPORTANT NOTICE

1. Please report correctly the details of the accident to speed up the claims process.
2. This Form must be completed by the Policyholder and/or the Authorised Driver.
3. Information provided must be as truthful and accurate as possible. Any wilful misrepresentation or withholding of material facts may allow insurance companies to repudiate policy liability.
4. The issue and acceptance of this Form by insurance companies is not an admission of policy liability on the part of the insurance companies.
5. Any false reporting may be referred to the Police for investigation.
6. The report will be forwarded by the insurers of the GIA Records Management Centre established by the General Insurance Association of Singapore (GIA) for archiving and that copies of this report will for a fee be made available upon application by interested parties.
7. By the lodgment of this report to the insurers, you hereby consent to the archiving of this report at the centre and to copies of the report being made available aforesaid.
8. **Consent under the Personal Data Protection Act (PDPA)**

I understand, acknowledge, agree and consent that:

- (a) My insurer, my workshop and the General Insurance Association of Singapore ("GIA") may/are permitted to collect, use, disclose and/or process my personal data/personal information set out in this [form] and any other personal information provided by me or possessed by my insurer (collectively the "Personal Information") and disclose and transfer such Personal Information to all insurer(s) who have insured vehicle(s) involved in this accident (all insurer(s) who have insured vehicle(s) involved in this accident shall be collectively referred to as the "Insurers"), the Insurers' lawyers/law firms, the Monetary Authority of Singapore and any relevant government agency/authority (such as the police), for the purpose(s) of:
 - (i) processing, handling and/or dealing with my claims including the settlement of the claims and any necessary investigations relating to the claims;
 - (ii) investigating the accident and/or my claims;
 - (iii) carrying out and/or dealing with my instructions or responding to any enquiries by me;
 - (iv) administering my claims (including the mailing of correspondence, statements, invoices, reports or notices to me, which could involve disclosure of certain personal data about me to bring about delivery of the same as well as on the external cover of envelopes/mail packages); and/or
 - (v) complying with applicable law in administering, processing, handling and/or dealing with my claims (collectively the "Purposes").
- (b) all insurer(s) who have insured vehicle(s) involved in this accident and the Insurers' lawyers/law firms, may/are permitted to collect, use, disclose and/or process my Personal Information for one or more of the above Purposes; and
- (c) my Personal Information may/can be disclosed by any of the Insurers and/or GIA to their third party service providers or agents (including their lawyers/law firms), which may be sited outside of Singapore, for one or more of the above Purposes.
- (d) my Personal Information will also be collected and used to compile claims history for the purpose of fraud detection, investigation and management in present and all future claims.
- (e) the information so collected under (d) above may be shared / disclosed:
 - (i) to all insurers and/or any other third parties that assist in evaluating, investigating, controlling or managing fraud, regulators, law enforcement and government agencies as reasonably required for the purposes stated, or
 - (ii) for complying with requirements under any regulations, laws or court orders.

Policyholder's Signature
Date & Time:

9/7/20 12:20

Driver's Signature
(If driver is not the policyholder)

Date & Time:

9/7/20 12:20

Reporting Centre Personnel's Signature
Name:
NRIC/FIN No.:

SKETCH PLAN

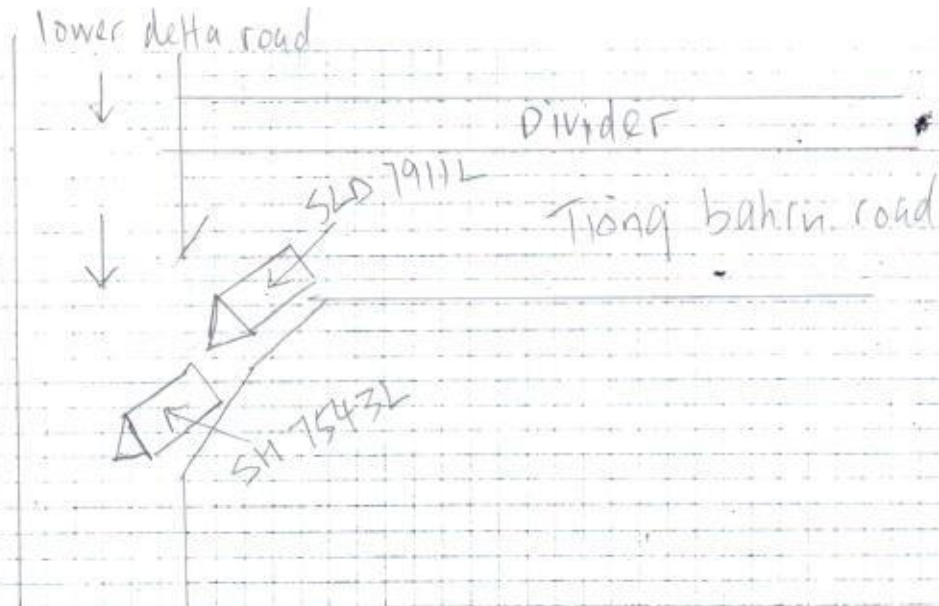

DESCRIBE CIRCUMSTANCES OF THE ACCIDENT

On 3/7/2020 @ 2359 hrs, I was driving along Tiong Bahru road and turning towards lower delta road. When I reach the end of the slip road, the taxi suddenly jam brake when the road is clear. As such, I hit the rear of the taxi although I jam brake.

DECLARATION

I/We declare the foregoing particulars are true in every respect.

Policyholder's Signature

Date & Time:

9/7/20 12pm

STARAC Sketch Plan Form v3

Driver's Signature

(If driver is not the policyholder)

Date & Time:

9/7/20 12pm

Reporting Centre Personnel's Signature

Name:

NRIC/FIN No.:

Date of Accident : 3/7/2020 Accident Time: 2259 (24-HR-FORMAT)
 Accident Place : Along Tiong Bahru Road Towards Lower Delta Road
 Vehicle Reg. No (Car plate No.) : SLD7911L Vehicle Make/Model: Toyota Altis
 Insurance Company : China Tai Ping Policy No. DMHCSNA00001902000
 Name of Registered Owner : Company / Individual Asia Express car rental Pte Ltd
 ID of Registered Owner : Co Reg No: 201116720 Owner's NRIC No: _____
 : Co Contact No: _____ Owner's Contact No: 96253682
 DRIVER'S Name : Poh Chiea Hee DRIVER'S NRIC No: S7211942H
 DRIVER'S Date of Birth : 29/3/1972 DRIVER'S License Pass Date 18/4/1996
 Relationship bet. Owner & Driver : Spouse \ Parents \ Children \ Sibling \ Employee \ Others: Driver
 DRIVER'S Address : BLK 108 Bendemeer Road #19-121 S332010
 DRIVER'S Contact No./ Alt No. : 1) 83129391 2) 88097078
 DRIVER'S Occupation : INDOOR \ OUTDOOR (eg. working inside or outside of an ofc)
 Email Address : peijie@expresscar.com.sg
 Weather & Road Surface : CLEAR & DRY \ RAINING & WET \ AFTER RAIN & WET
 Reporting Type : Reporting Only \ Claim Other Party \ Claim Own Insurance
 Number of Passengers (including Driver): 2 male
 Was the accident reported to the police? YES \ NO
 Was there any video Captured by car camera: YES \ NO
 Exact purpose for which vehicle was being used at the time of accident: Private use \ Work purpose

Other Party Driver's Particulars (if any)

Vehicle Reg No: <u>SH7543L</u>	Vehicle Reg No: _____
Vehicle Make/Model: _____	Vehicle Make/Model: _____
Name DRIVER: _____	Name DRIVER: _____
IC No. DRIVER: _____	IC No. DRIVER: _____
DRIVER'S Contact & add: _____	DRIVER'S Contact & add: _____

VEHICLE HIRING AGREEMENT

6747 4649 : EMERGENCY BREAKDOWN SERVICE (24 HOURS)

Vehicle No: SLD 7911 D	Vehicle Out Date: 10 / 06 / 2020 16 40
Make & Model: T. Arie	Vehicle In Date:
THIRD PARTY INSURANCE NON WAIVER EXCESS:	Total Charges:
HIRER'S PARTICULARS	
Name (as in I/C): son Chiea Hee	Name (as in I/C):
NRIC / Passport No: S 72119424	NRIC / Passport No:
Date of Birth:	Date of Birth:
Address:	Address:
Employment Details:	Employment Details:
Driving License Passed Date:	Driving License Passed Date:
Tel: HP 8318 9391 H O	Tel: HP H O

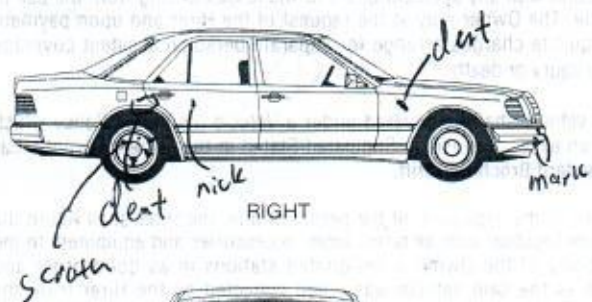

RIGHT



TOP



LEFT



FRONT



BACK

PETROL LEVEL (OUT)

LOW | 1/8 | 1/4 | 3/8 | 1/2 | 5/8 | 3/4 | 7/8 | FULL

D : DENT | C : CRACK | S : SCRATCH | G : GAP | P : PAINT OFF

IMPORTANT

- Only persons above 21 & below 65 years of age and signing this agreement may drive the vehicle.
- Vehicle is strictly for use in Singapore only and may not be driven out of Singapore without the prior written consent of Asia Express Car Rental Pte Ltd.
- All vehicles are fitted with anti theft device which will response to the RF at the Singapore customs. Hirer will be fully liable for all cost and charges incurred in event that the immobiliser is being activated at the Singapore customs. There will be no refund of unused rental and the hirer shall bear the cost of the following charges i) S\$300.00 for towing from Singapore Customs ii) S\$200.00 for resetting of immobiliser.
- Use of vehicle for illegal purposes (e.g. In connection with theft, drug pedaling or trafficking, smuggling) is strictly prohibited.
- In case of accident, the hirer shall report to the rental office immediately. If there are bodily injuries, a police report must be made within 24 hours.
- Punctured tyres, empty petrol tank, flat battery due to negligence, loss of vehicle's key or locked key inside the vehicle, by itself does not constitute a breakdown and that in the event, the Owner's 24 hours Emergency Service is called upon to respond to such occurrence, the Hirer shall bear the cost of such response at S\$50 per trip (from 8AM to 10.59PM) and S\$80 per trip (from 11PM to 7.59AM). Punctured and damaged tyres that cannot be reused will be charged accordingly from S\$90-S\$250 per tyre.
- Emergency Breakdown and Towing Service is only available up to 400km from the Malaysia Custom, excluding Genting Highlands.
- All vehicles are supplied with petrol and should be returned with petrol level likewise. There will be no refund for excess petrol.
- The hirer shall be liable for late return charges at rate shown per hour per day. Latest returning time is 6pm.
- Windscreen and windows damages are not covered under insurance.
- No Smoking, Durians and Transportation of Pets are allowed. Hirer is responsible for a penalty of S\$300.

I have read and agree to the terms and conditions on both sides of this agreement. All information I have provided Asia Express Car Rental Pte Ltd in connection with this agreement is true.

[Signature]

Motor Hire Car

MZ406L/B

N SN

BR0085A

Cov. Type:F

CERTIFICATE OF INSURANCEMotor Vehicles (Third-Party Risks and Compensation) Act (Chapter 189)
Motor Vehicles (Third-Party Risks and Compensation) Rules, 1960
Road Transport Act, 1987 (Malaysia)
Motor Vehicles (Third-Party Risks) Rules, 1959 (Malaysia)

CERTIFICATE No.

DMHCSNAC0001902000

Engine No.: 1ZRY214311

Cha. No.: MR053REH104539393

1. Index Mark and Registration
Number of Vehicle

SLD7911L

2. Name of Policy Holder

ASIA EXPRESS CAR RENTAL PTE. LTD.

3. Effective date of the Commencement of
Insurance for the purposes of the Regulations,
Ordinance or Enactment

25/03/2020

4. Date of Expiry of Insurance

24/03/2021

5. Persons or Classes of Persons entitled to drive*

As per Named Driver(s) stated below.

Provided that the person driving is permitted in accordance with the licensing or other laws or
regulations to drive the Motor Vehicle or has been so permitted and is not disqualified by order of
a Court of Law or by reason of any enactment or regulation in that behalf from driving the Motor
Vehicle.

6. Limitations as to use*

- (1) Use for the carriage of passengers or goods in connection with the Policyholder's business.
(2) Use for social domestic pleasure purposes and business purposes of any person to whom the vehicle is hired.

The Policy does not cover

- (1) Use for racing, pace-making, reliability trial or speed-testing.
(2) Use whilst drawing a trailer except the towing (other than for reward) of any one disabled mechanically propelled vehicle.

HIRE PURCHASE CO.: CING DIEN CREDIT AS HP OWNER

** Limitations rendered inoperative by Section 8 of the Motor Vehicles (Third-Party Risks and Compensation) Act (Chapter 189)
and Section 95 of the Road Transport Act 1987 (Malaysia), are not to be included under these headings.*

I/We hereby Certify that the policy to which this Certificate relates is issued in accordance with the
provisions of the Motor Vehicles (Third-Party Risks and Compensation) Act (Chapter 189) and Part IV of the Road
Transport Act, 1987 (Malaysia).

Please see reverse

For CHINA TAIPING INSURANCE (SINGAPORE) PTE. LTD.

Issued By: Tan Jia Hwei
Authorised Officer
Authorised Signatory