

## SINGAPORE ACCIDENT STATEMENT

### IMPORTANT NOTICE

1. Please report correctly the details of the accident to speed up the claims process.
2. This Form must be completed by the Policyholder and/or the Authorised Driver.
3. Information provided must be as truthful and accurate as possible. Any wilful misrepresentation or withholding of material facts may allow insurance companies to repudiate policy ability
4. The issue and acceptance of this Form by insurance companies is not an admission of policy liability on the part of the insurance companies.
5. Any false reporting may be referred to the Police for investigation.
6. This report will be forwarded by the insurers of the insurers of the GIA Records Management Centre established by the General Insurance Association of Singapore(GIA) for archiving and that copies of this report will for a fee be made available upon application by interested parties.
7. By the lodgement of this report to the insurers, you hereby consent to the archiving of this report at the centre and to copies of the report being made available aforesaid.

### ACCIDENT STATEMENT

Date Of Report	04/06/2015 13:42
Date Of Accident	04/06/2015 10:10
Exact Location Of Accident	Newton Circus
Country/State of Loss	Singapore

### DETAILS OF OWN VEHICLE

Vehicle Registration Number	SHC5328L
<b>Insured/Policyholder</b>	
Name Of Registered Owner	TRANS-CAB SERVICES PTE LTD
Co Reg No	200303878K
Email Address	claims@transcabservices.com.sg
Mobile Phone No	
Alternative Phone No	Office-62876666

### Vehicle Particulars

Manufacturer	RENAULT
Model	LATITUDE-2.0 D dCi (A)
Exact Purpose for which vehicle was being used at time of accident	Hire and Reward
Are you claiming under your own insurance policy for repair to your vehicle?	No
If No, Please state action to be taken	Third Party
Vehicle Category	Taxi

### Insurance Company

Name of Insurance Company	First Capital Insurance Ltd
Type Of Coverage	Third Party
Fleet Policy	Yes
Policy Number	D-12047359MFSH/1327
Cover Note Number	

### Driver

Name of Driver	WOO KIAM SING
NRIC No	S0332714J
Date Of Birth	02/02/1947
Occupation	Outdoor
Date Of Driving Pass	28/08/1964
Driving Experience	50 Years And 9 Months
Gender	Male
Mobile Number	(Local) +65-91875868
Fax Number	
Contact Number	
EMail Address	NOEMAIL

Address	BLK 106 ALJUNIED CRESCENT #09-197
Postcode	380106
Was driver an employee of the Insured's Company	No
If No, Relationship of the Driver with the Insured	Other - Hirer
Vehicle Registration Number of Driver's Own Vehicle	-
	-
	-
Insurance Company of Driver's Own Vehicle	-
	-

#### General Information of the Accident

Type Of Accident	Side Swipe- Same Direction
Weather Conditions	Clear
Road Surface	Dry

#### Other Information

Was any foreign vehicle involved in this accident?	No
Was any body injured in the Accident?	No
Was any other material or property damaged?	Yes
Was there any video captured by Car Camera?	Yes
Number of Passengers (Including Driver)	1

#### Details of Police Action

Was the accident reported to the police?	No
If Yes, Please state which Police Station	
Was notice of intended Prosecution given?	No
If Yes, against whom?	

#### Circumstances of Accident

On 04.06.2015 at about 1010hrs, I was traveling straight at the extreme left lane along Newton Circus towards Scotts Road when Vehicle B (SJA5796E) which was on my right suddenly swerved into my lane without checking for oncoming traffic. Thus resulted, vehicle B's left front portion collided onto my taxi's right side portion.

Are accident photos available for attachment?	Yes
---	-----

#### DETAILS OF OTHER VEHICLE PROPERTY 1

Vehicle Registration Number	SJA5796E
Vehicle Make/Model/Colour	SUZUKI SWIFT
Details Of Properties	
Name of Driver	
NRIC/Passport Number	
Contact Number	
Address	
Postcode	
Insurance Company Name	
Nature Of Damage	
No. Of Passenger (Including Driver)	

#### Details of Witness

Name	
Phone Number	
Email Address	

## Sketch Plan Pg.1

### SKETCH PLAN

#### IMPORTANT NOTICE

1. Please report correctly the details of the accident to speed up the claims process.
2. This Form must be completed by the Policyholder and/or the Authorised Driver.
3. Information provided must be as truthful and accurate as possible. Any wilful misrepresentation or withholding of material facts may allow insurance companies to repudiate policy liability.
4. The issue and acceptance of this Form by insurance companies is not an admission of policy liability on the part of the insurance companies.
5. Any false reporting may be referred to the Police for investigation.
6. The report will be forwarded by the insurers of the GIA Records Management Centre established by the General Insurance Association of Singapore (GIA) for archiving and that copies of this report will for a fee be made available upon application by interested parties.
7. By the lodgement of this report to the insurers, you hereby consent to the archiving of this report at the centre and to copies of the report being made available aforesaid.
8. **Consent under the Personal Data Protection Act (PDPA)**

I understand, acknowledge, agree and consent that :

(a) My insurer, my workshop and the General Insurance Association of Singapore ("GIA") may/are permitted to collect, use, disclose and/or process my personal data/personal information set out in this [form] and any other personal information provided by me or possessed by my insurer (collectively the "Personal Information") and disclose and transfer such Personal Information to all insurer(s) who have insured vehicle(s) involved in this accident (all insurer(s) who have insured vehicle(s) involved in this accident shall be collectively referred to as the "Insurers"), the Insurers' lawyers/law firms, the Monetary Authority of Singapore and any relevant government agency/authority (such as the police), for the purpose(s) of :

(i) processing, handling and/or dealing with my claims including the settlement of the claims and any necessary investigations relating to the claims;

(ii) investigating the accident and/or my claims;

(iii) carrying out and/or dealing with my instructions or responding to any enquiries by me;

(iv) administering my claims (including the mailing of correspondence, statements, invoices, reports or notices to me, which could involve disclosure of certain personal data about me to bring about delivery of the same as well as on the external cover of envelopes/mail packages); and/or

(v) complying with applicable law in administering, processing, handling and/or dealing with my claims.

(collectively the "Purposes")

(b) all insurer(s) who have insured vehicle(s) involved in this accident and the Insurers' lawyers/law firms, may/are permitted to collect, use, disclose and/or process my Personal Information for one or more of the above Purposes; and

(c) my Personal Information may/can be disclosed by any of the Insurers and/or GIA to their third party service providers or agents (including their lawyers/law firms), which may be sited outside of Singapore, for one or more of the above Purposes.

Policyholder's Signature / Date & Time

Sketch Plan

Driver's Signature (if driver is not the policyholder) / Date & Time

Witnessed by Reporting Centre Personnel

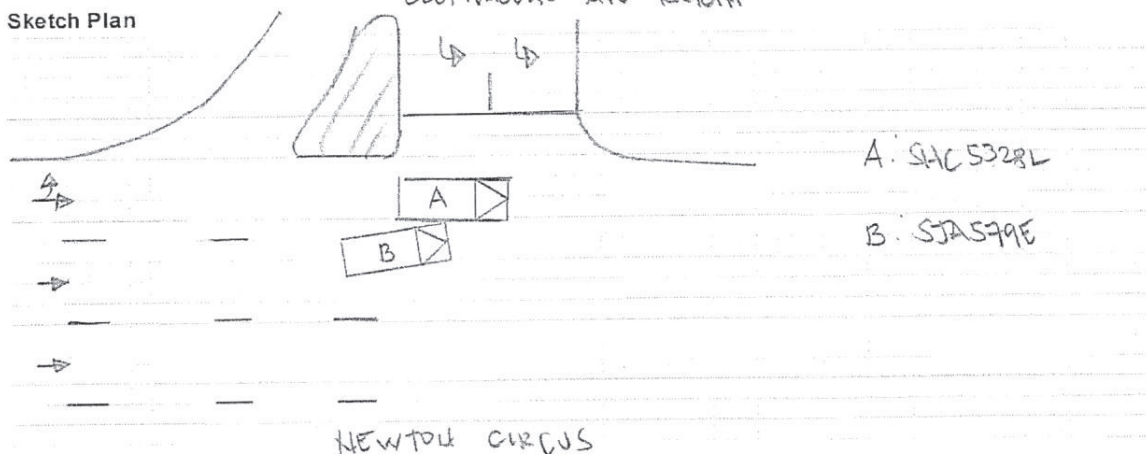



Sketch Plan #2 Pg.1

**Describe Circumstances of the Accident**

PLS REFER TO GVA REPORT

## Declaration

We declare the foregoing particulars are true in every respect.

Policyholder's Signature / Date &  
Time

Driver's Signature (If driver is not the policyholder) / Date  
& Time

Witnessed by Reporting Centre  
Personnel

Text size + -

**Enquire PARF/COE Rebate for Registered Vehicle****Vehicle Owner Particulars**

Owner ID Type: Company  
Owner ID: 200303878K

**Vehicle Details**

Vehicle No.: SHC5328L  
Vehicle to be Exported: Yes  
Intended De-registration Date: 04 Jun 2015  
Vehicle Make: RENAULT  
Vehicle Model: LATITUDE 2.0L DCI AUTO D/AB 4DR  
Primary Colour: Red  
Manufacturing Year: 2013  
Engine No.: M9R8839C000932  
Chassis No.: VF1ABL15AUC276880  
Maximum Power Output: 127.0 kW (170 bhp)  
Open Market Value: \$19,998.00  
Original Registration Date: 21 Mar 2014  
First Registration Date: 21 Mar 2014  
Transfer Count: 0  
Actual ARF Paid: \$12,498.00

**Intended PARF Rebate Details**

PARF Eligibility: Yes  
PARF Eligibility Expiry Date: 20 Mar 2022  
PARF Rebate Amount: \$9,373.00

**Intended COE Rebate Details**

COE Expiry Date: 20 Mar 2022  
COE Category: A - Car (up to 1600cc & 97kW (130bhp))  
COE Period (Years): 8  
PQP Paid: \$58,745.00  
COE Rebate Amount: \$46,996.00  
**Total Rebate Amount: \$56,369.00**

**Message**

Please note that the 8-year COE for this vehicle cannot be further renewed. The vehicle must be de-registered upon COE expiry or when the vehicle reaches its statutory lifespan (if applicable), whichever is earlier.

The information contained herein is correct as at 04 Jun 2015

OK

Land Transport Authority

Please read through the Privacy Statement, Terms of Use and Disclaimer.  
Please do not use the **Back** or **Forward** buttons on your browser as this may alter the results of the transactions.  
Best viewed with IE 6.0 SP3 and above, 1024 X 768 resolution  
Copyright © 2015 LTA | [Privacy Statement](#) | [Terms of Use](#) | [Disclaimer](#) | [Rate the Website](#) | [Rate this e-Service](#)