

## SINGAPORE ACCIDENT STATEMENT

### IMPORTANT NOTICE

1. Please report correctly the details of the accident to speed up the claims process.
2. This Form must be completed by the Policyholder and/or the Authorised Driver.
3. Information provided must be as truthful and accurate as possible. Any wilful misrepresentation or withholding of material facts may allow insurance companies to repudiate policy ability
4. The issue and acceptance of this Form by insurance companies is not an admission of policy liability on the part of the insurance companies.
5. Any false reporting may be referred to the Police for investigation.
6. This report will be forwarded by the insurers of the insurers of the GIA Records Management Centre established by the General Insurance Association of Singapore(GIA) for archiving and that copies of this report will for a fee be made available upon application by interested parties.
7. By the lodgement of this report to the insurers, you hereby consent to the archiving of this report at the centre and to copies of the report being made available aforesaid.

### ACCIDENT STATEMENT

Date Of Report	05/06/2015 10:32
Date Of Accident	04/06/2015 10:25
Exact Location Of Accident	Towards Bukit Timah at Newton Circle
Country/State of Loss	Singapore

### DETAILS OF OWN VEHICLE

Vehicle Registration Number	SJA5796E
<b>Insured/Policyholder</b>	
Name Of Registered Owner	CHIA SUNG ONG
NRIC No	S1637323J
Email Address	NOEMAIL
Mobile Phone No	(LOCAL) +65-90698682
Alternative Phone No	Office-90698682

### Vehicle Particulars

Manufacturer	SUZUKI
Model	SWIFT-1.2 (A)
Exact Purpose for which vehicle was being used at time of accident	
Are you claiming under your own insurance policy for repair to your vehicle?	No
If No, Please state action to be taken	Reporting Only
Vehicle Category	Private Car

### Insurance Company

Name of Insurance Company	EQ Insurance Company Ltd
Type Of Coverage	Comprehensive
Fleet Policy	No
Policy Number	DMPPHQ14-003765
Cover Note Number	

### Driver

Name of Driver	CHIA SUNG ONG
NRIC No	S1637323J
Date Of Birth	25/03/1964
Occupation	Indoor
Date Of Driving Pass	02/10/1984
Driving Experience	30 Years And 8 Months
Gender	Male
Mobile Number	(Local) +65-90698682
Fax Number	
Contact Number	Office-90698682
EEmail Address	NOEMAIL

Address

Postcode

Was driver an employee of the Insured's Company No

If No, Relationship of the Driver with the Insured Owner

Vehicle Registration Number of Driver's Own Vehicle -

Insurance Company of Driver's Own Vehicle -

#### General Information of the Accident

Type Of Accident Side Swipe- Same Direction

Weather Conditions Clear

Road Surface Dry

#### Other Information

Was any foreign vehicle involved in this accident? No

Was any body injured in the Accident? No

Was any other material or property damaged? Yes

Was there any video captured by Car Camera? No

Number of Passengers (Including Driver) 3

#### Details of Police Action

Was the accident reported to the police? No

If Yes, Please state which Police Station

Was notice of intended Prosecution given? No

If Yes, against whom?

#### Circumstances of Accident

Please refer to the attached Sketch Plan and the accident report.

Are accident photos available for attachment? Yes

#### DETAILS OF OTHER VEHICLE PROPERTY 1

Vehicle Registration Number SHC5328L

Vehicle Make/Model/Colour

Details Of Properties

Name of Driver

NRIC/Passport Number

Contact Number

Address

Postcode

Insurance Company Name

Nature Of Damage

No. Of Passenger (Including Driver)

#### Details of Witness

Name

Phone Number

Email Address

**SKETCH PLAN**

**IMPORTANT NOTICE**

1. Please report correctly the details of the accident to speed up the claims process.
2. This Form must be completed by the Policyholder and/or the Authorised Driver.
3. Information provided must be as truthful and accurate as possible. Any wilful misrepresentation or withholding of material facts may allow insurance companies to repudiate policy liability.
4. The issue and acceptance of this Form by insurance companies is not an admission of policy liability on the part of the insurance companies.
5. Any false reporting may be referred to the Police for investigation.
6. The report will be forwarded by the insurers of the GIA Records Management Centre established by the General Insurance Association of Singapore (GIA) for archiving and that copies of this report will for a fee be made available upon application by interested parties.
7. By the lodgement of this report to the insurers, you hereby consent to the archiving of this report at the centre and to copies of the report being made available aforesaid.
8. **Consent under the Personal Data Protection Act (PDPA)**

I understand, acknowledge, agree and consent that :

(a) My insurer, my workshop and the General Insurance Association of Singapore ("GIA") may/are permitted to collect, use, disclose and/or process my personal data/personal information set out in this [form] and any other personal information provided by me or possessed by my insurer (collectively the "Personal Information") and disclose and transfer such Personal Information to all insurer(s) who have insured vehicle(s) involved in this accident (all insurer(s) who have insured vehicle(s) involved in this accident shall be collectively referred to as the "Insurers"), the Insurers' lawyers/law firms, the Monetary Authority of Singapore and any relevant government agency/authority (such as the police), for the purpose(s) of :

(i) processing, handling and/or dealing with my claims including the settlement of the claims and any necessary investigations relating to the claims;

(ii) investigating the accident and/or my claims;

(iii) carrying out and/or dealing with my instructions or responding to any enquiries by me;

(iv) administering my claims (including the mailing of correspondence, statements, invoices, reports or notices to me, which could involve disclosure of certain personal data about me to bring about delivery of the same as well as on the external cover of envelopes/mail packages); and/or

(v) complying with applicable law in administering, processing, handling and/or dealing with my claims.

(collectively the "Purposes")

(b) all insurer(s) who have insured vehicle(s) involved in this accident and the Insurers' lawyers/law firms, may/are permitted to collect, use, disclose and/or process my Personal Information for one or more of the above Purposes; and

(c) my Personal Information may/can be disclosed by any of the Insurers and/or GIA to their third party service providers or agents (including their lawyers/law firms), which may be sited outside of Singapore, for one or more of the above Purposes.

Policyholder's Signature / Date & Time  
05/06/15

Driver's Signature (If driver is not the policyholder) / Date & Time

Witnessed by Reporting Centre Personnel

**Sketch Plan**

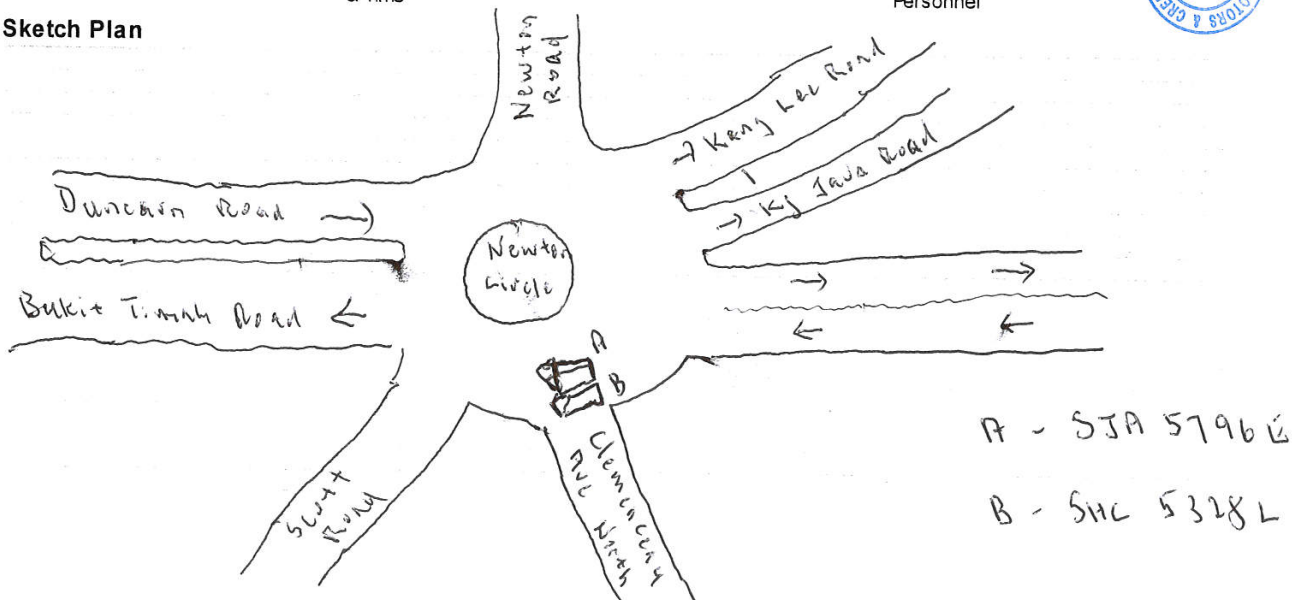

## Sketch Plan Pg.2

### Describe Circumstances of the Accident

On 4/6/15 at about 10.25 am while I was driving my car SR 57966 towards Bukit Timah Road at Newton Circle and stopping at the yellow box for the red light to change. A Red taxi no SR 53286 squeezed between my car and another grey car coming out from Clementine Avenue north. The red taxi brushed against my left hand side of my car.

That's all

Reporting Only

*[Signature]*

### Declaration

We declare the foregoing particulars are true in every respect.

*[Signature]* 05/06/15  
Policyholder's Signature / Date & Time 10.00 am

Driver's Signature (if driver is not the policyholder) / Date & Time

Witnessed by Reporting Centre Personnel



REPUBLIC OF SINGAPORE

IDENTITY CARD NO. S1637323J

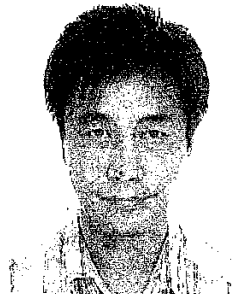

Name

CHIA SUNG ONG

謝松峰

Race

CHINESE

Date of birth

Sex

25-03-1964

M

Country of birth

SINGAPORE



90698682

390138

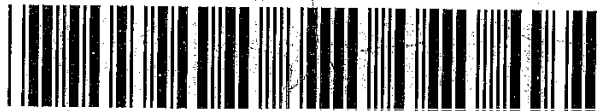

NRIC No. S1637323J

Date of issue

04-07-2006

Address

APT BLK 305 BUKIT BATOK STREET 31 #10-93  
SINGAPORE 650305

S1637323J

09/05/2013

**REPUBLIC OF SINGAPORE DRIVING LICENCE**

Licence Number **S 1637323 J**  
Name  
**CHIA SUNG ONG**

Birth Date **25 Mar 1964**  
Issue Date **03 Apr 2012**



 002056744F

**YOU ARE LICENSED TO DRIVE VEHICLES IN THE FOLLOWING CLASSES**

	EFFECTIVE DATE
Class 2B Motorcycles =< 200 cc	05 Nov 1981
Class 3 Motor Cars=< 3000kg with =<7 passengers, exclusive of the driver; and other motor vehicles =< 2500kg	02 Oct 1984

NP 428A



# EQ Insurance

EQ Insurance Company Limited  
22 Gemmill Lane, Singapore 069257  
tel: (65) 6223 9433 • fax: (65) 6224 3903  
www.eqinsurance.com.sg (Co. Regn. 1978-00490-N)

CERTIFICATE OF INSURANCE

ROAD TRANSPORT ACT 1987 (MALAYSIA)  
THE MOTOR VEHICLES (THIRD-PARTY RISKS) RULES, 1959 (FEDERATION OF MALAYSIA)  
THE MOTOR VEHICLES (THIRD-PARTY RISKS AND COMPENSATION) ACT (CAP. 189 OF THE REVISED EDITION)  
(REPUBLIC OF SINGAPORE)  
THE MOTOR VEHICLES (THIRD-PARTY RISKS AND COMPENSATION) RULES, 1996 EDITION (REPUBLIC OF SINGAPORE)  
OR ANY AMENDMENT, ACT OR ACTS PASSED IN SUBSTITUTION THEREOF.

PRIVATE CAR  
Comprehensive

Certificate No.: DMPPHQ14-003765

Form: MX2

Excess:

Insured/Named Driver SGD500.00  
Unnamed Drivers SGD1,000.00  
YEIDR (Section 1) SGD4,000.00

1. Index Mark and Registration Number of Vehicles

SJA5796E

2. Name of Policyholder

Chia Sung Ong

3. Effective Date of the Commencement of Insurance for the purpose of the Act

13/06/2014

4. Date of Expiry of Insurance

12/06/2015

5. Person or Classes of Persons entitled to drive\*

(a) The Policyholder

(b) Any other person who is driving on the Policyholder's order or with his permission.

\*Provided that the person driving is permitted in accordance with the licensing or other laws or regulations to drive the Motor Vehicle or has been permitted and is not disqualified by order of a Court of Law or by reason of any enactment or regulation in that behalf from driving the Motor Vehicle. And provided further that the Motor Vehicle is registered under the Road Traffic Act has not been cancelled at the time of accident loss or damage.

6. Limitations as to use\*

Use for social, domestic and pleasure purposes and for the Policyholder's business.

The policy does not cover :

- (a) use for hire or reward
- (b) use for racing, pace-making, reliability trials or speed testing
- (c) use for the carriage of goods (other than samples) in connection with any trade or business
- (d) use for any purpose in connection with the Motor Trade

\*Limitations rendered inoperative by Section 8 of the Motor vehicles (Third-Party Risks and Compensation) Act (Chapter 189) and Section 95 of the Road Transport Act, 1987 (Malaysia), are not to be included under these headings.

I/WE HEREBY CERTIFY that the Policy to which this Certificate relates is issued in accordance with the provisions of the Motor Vehicles (Third-Party Risks and Compensation) Act (Chapter 189) and Part IV of the Road Transport Act, 1987 (Malaysia) or and Amendment, Act or Acts passed in substitution thereof.

Classic Plan  
(Authorised Workshop Only)

UNWLY/HD/A000262/Wah Hong Agency Pte.

For EQ Insurance Company Limited



Accident Photo





Accident Photo



Accident Photo



Accident Photo





Accident Photo



Accident Photo

